The Washington Post is the only Washington newspaper publishing the reports of The Associated Press every morning. For home delivery call National 4205.

The Washington Post.

Weather—Fair today and tomorrow; rising temperature today. Temperature — Highest, 49; lowest, 31. Details on Page 18.

NO. 19,955. ENTERED AS SECOND-CLASS MATTER, POSTOFFICE, WASHINGTON, D. C. WASHINGTON: TUESDAY, FEBRUARY 3, 1931.
COPYRIGHT, 1931, BY THE WASHINGTON POST CO.
THREE CENTS.

DRY LAW FOES IN SENATE GAIN IN RECORD VOTE

Amendment to Remove Curb on Prescriptions Fails 25-45.

PROVISION ON SEARCH IN RAID BILL ALTERED

Strength of Wets Greatest Shown in 11 Years of Voting.

Opponents of prohibition polled the largets vote they have recorded in the Senate in the eleven years since the dry law went into effect when the Howell home-raid enforcement bill was under consideration yesterday, but they were forced to find solace in that fact, for they did not get enough votes to win.

The vote came on an amendment proposed by Senator Harry B. Hawes (Democrat), Missouri, to remove existing restrictions on the issuance of liquor prescriptions by physicians in the District.

The amendment was beaten, 25 to 45.

A few minutes later Senator Millard Tydings (Democrat), of Maryland, brought about another record vote, on a motion to reconsider the first vote on the Hawes amendment, but this, too, was defeated by a vote of 29 to 39. Senator Tydings, determined opponent of the Howell measure, voted for the Hawes amendment, but changed his vote so he could move to reconsider the action.

In Wickersham Plan.

The proposal to remove existing restrictions on the number of liquor prescriptions which may be issued by physicians was one of the unanimous recommendations of the Wickersham Commission and opponents of the Howell bill made much of this fact in their speeches.

That the fight over liquor prescriptions is not finished was shown when Senator Hiram Bingham (Republican), Connecticut, proposed another amendment along the same line. His proposal would permit physicians to prescribe beer, porter, stout ale or other malt beverages in such quantity that the alcoholic volume would equal the amount of alcohol it is now permissible to prescribe for a patient in whisky, wine or brandy. This amendment was pending when the Senate recessed.

Some of the teeth of the home-raid section were drawn from the bill earlier in the day, when the Senate approved the Blaine amendment, striking out the words which would authorize raids on homes liquor had been delivered or taken from in the section dealing with private dwellings.

Search Scope Limited.

The Blaine amendment limited the search authority to the scope of the national prohibition law, but the phraseology was immediately added so as to permit raids on homes where liquor has been sold or "manufactured" or "stored" for sale.

Senator Howell and his dry cohorts accepted the Blaine amendment without a record vote and Senator Blaine accepted the second amendment, proposed by Senator Howell in the absence of Senator William E. Borah (Republican), Idaho, who proposed it informally last week.

Senator Tydings, however, was not so willing to accept the Borah-Howell amendment and declared that its adoption would defeat the whole purpose of the Blaine amendment. Senator Blaine said he did not accept this view. The Marylander, however, sought to have the "storage" provision stricken out, but was the only one voting for his proposal.

One Fireman Overcome During New York Blaze

New York, Feb. 2 (A.P.).—Fire, burning insulation either of steam pipes or cable conduits in a tunnel connecting the Pennsylvania Railroad terminal with yards in the rear, sent out a dense smoke screen which turned day into night in the area today.

Firemen broke through a glass vaulted sidewalk and poured water through the holes. A fireman, unconscious from the smoke, was carried to safety for two blocks through the smoke-filled tunnel by two comrades, themselves partly overcome.

Cannon to Appear as Elders Hear Secret Counts Against Him Today

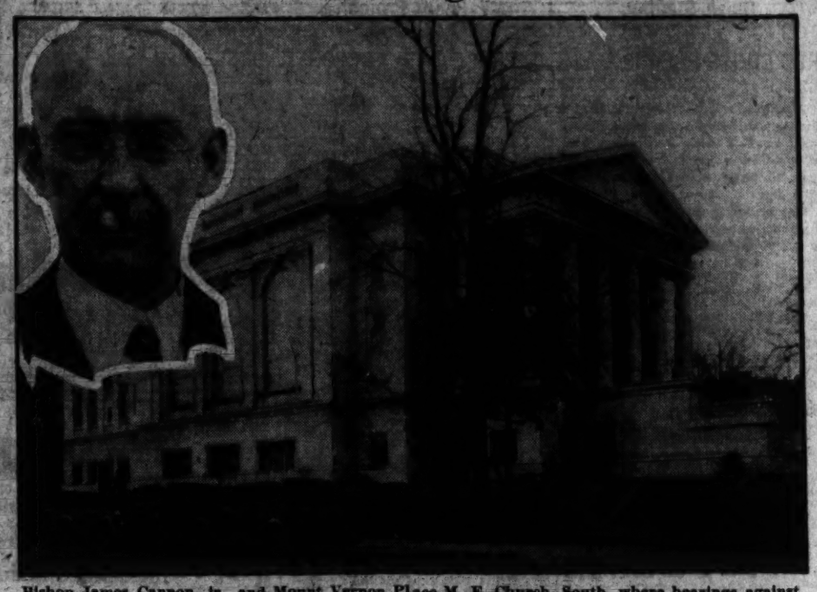

Bishop James Cannon, Jr., and Mount Vernon Place M. E. Church, South where hearings against the prelate will open today. The bishop will leave his bed at Sibley Hospital to defend himself.

THREE MIDSHIPMEN QUIT AFTER BRAWL

Trio of Upper Classmen Held Guilty of Intoxication at Annapolis.

STAGE DORMITORY FIGHT

Special to The Washington Post.

Annapolis, Md., Feb. 2.—Three midshipmen who were involved in a drunken brawl in the dormitory at Bancroft Hall have "resigned," is was revealed today by officials of the United States Naval Academy.

While their names were withheld, it was learned that two of the midshipmen were members of the first class, which graduates in June, while the third was a second class man.

The offense with which the trio was charged occurred about ten days ago, when the midshipmen returned to the Academy after 10 o'clock, the hour for "taps." Officials said the investigation had disclosed that all three were intoxicated when they came back to the Academy after spending the evening in town.

When the young men reached the dormitory, their boisterousness arrested the attention of a guard who summoned the officer of the watch, a lieutenant commander whose name was also withheld by the officials. By the time he arrived on the scene the men were reported to have engaged in a scuffl in which all were cut and bruised.

Following the official inquiry, recommendation was made that the trio be dismissed, but Rear Admiral S. S. Robison, superintendent of the Academy, permitted the men to resign.

The midshipmen obtained their liquor in Annapolis, officials declared. It is understood that one of the men is from Idaho, one from Indiana and one from Montana.

Liner Is Aground In Nassau Harbor

Munargo Not Believed in Danger; Lighters to Move Cargo.

Nassau, Bahamas, Feb. 2. (A.P.).—The passenger liner Munargo, of the Munson Steamship Lines, ran aground on the south bank of the channel while entering Nassau harbor today.

New York, Feb. 2 (A.P.).—Munson Line officials here said the Munargo was aground well inside the harbor at Nassau, and was in no danger.

The vessel grounded at high tide and, in order to float her, it was believed the Nassau cargo would have to be removed by lighters. The Munargo left here with passengers and cargo last Friday for Nassau, Miami and Havana.

Churchman Expected to Arrive at Church on Crutches.

Board May Order That He Be Suspended and Tried in 1934.

Bishop James Cannon, Jr., will leave Sibley Hospital this morning and go to the Mount Vernon Methodist Church South to be present at the opening of the hearing into the charges that have been filed against him, it was learned last night.

The Methodist churchman is expected to arrive at the church on crutches and it is believed that he will be permitted to sit, as an observer, with the committee of twelve traveling elders, who will convene at 10 o'clock this morning to determine whether the charges have sufficient substance to merit the suspension of Bishop Cannon and ordering that he be tried before the next church conference in 1934.

Meanwhile the text of the charges filed by four traveling elders of the church, including the Rev. Dr. Forrest J. Prettyman, of Baltimore, remains secret. It is known that these charges are based on Bishop Cannon's stock market activities, his handling of a $65,300 fund for political purposes and on other personal activities of the churchman.

The identities of the committee or jury of twelve elders who will hear the evidence also remained a secret last night, although that will be known as soon as the group convenes today. The text of the charges will not be made known officially until the committee of twelve passes on them.

Bishop W. N. Ainsworth, of Macon, Ga., with whom the charges were filed and who, as required by the church discipline, named the committee to hear them, arrived in the city late this afternoon, but he declined to see any one and gave instructions at his hotel that he was not be disturbed by cellers or inquiries."

Bishop Ainsworth with Bishops Edwin D. Mouzon, of Charleston, S. C., and U. V. W. Darlington, of Huntington, W. Va., will preside over the hearing.

No witnesses have been summoned for today's session, which will be devoted wholly to determining what procedure will be followed during the hearing, and reading of the charges to the committee of twelve.

Members of the church who have the arrangements for the hearing in hand said they expected that at least four days will be necessary for the presentation of evidence against Bishop Cannon. The latter will not be permitted to present any evidence on his own behalf, a right which he

Continued on Page 5, Column 1.

POLICE ARREST MAN IN $700,000 THEFT

L. F. Ruth, Former President of Pennsylvania Bank, Is Seized Here.

BEING HELD AS FUGITIVE

Linford Fitch Ruth, former president of the now defunct Title & Trust Co. of Western Pennsylvania, situated at Connelsville, Pa., was arrested here last night on a warrant charging him with embezling $700,000 from the bank.

He was taken into custody at a house on New Hampshire avenue, near R street northwest, where he had been making his home with a son. Mr. Ruth readily agreed to accompany Detective Sergt. Robert Barrett to Police Headquarters, where he was briefly question by Captain of Detectives Edward J. Kelly and then sent to the "guest" rom at the

Continued on Page 2, Column 5.

Big Loss of Life Feared in Quake

Upheaval Apparently Occurs in Sea Floor Near New Zealand.

Wellington, New Zealand, Tuesday, Feb. 3 (A.P.).—An earthquake occurred this morning in the Hawke Bay vicinity around Napier. Damage was heavy, but early advices were meagre. Apparently there was an upheaval in the sea floor off Napier, for steamers which were putting to sea were heaved mightily.

A number of oil tanks in Napier were set afire, bridges were damaged and wires were put out of commission. The only information was obtained by radio.

Napier lies on the east coast of North Island, of the New Zealand group, about 150 miles northeast of Wellington. A report from Veronica said that a great loss of life was feared in Napier, with conditions there undoubtedly serious.

(Associated Press.)

An earth disturbance, estimated at 8,500 miles from Washington, was recorded yesterday on the Georgetown University seismograph.

It started at 6:06:47 p. m. and reached its maximum intensity at 6:56, continuing for some time thereafter.

BUTLER TRIAL TO BE PUBLIC; OPENS FEB. 16

General Probably Will Ask John W. Davis to Take Case.

MARINE IS CHEERED BY THEATER CROWDS

Hoover Is Reported to Have Advised Against Harsh Tones of Charges.

By EDWARD T. FOLLIARD.

The general court-martial of Maj. Gen. Smedley Butler for calling Premier Mussolini of Italy a hit-and-run driver will be held in Philadelphia beginning February 16, and the sessions will be open to the public.

Meanwhile, Gen. Butler will be a prisoner at large. Until now he has been under arrest at Quantico (he being his own jailer), but late yesterday Maj. Gen. Ben Puller, commandant of the Marine Corps, granted his request that he be allowed to travel about until his trial starts.

It is expected that, once away from Quantico, Gen. Butler will actively assume command of his own battle, always, of course, bowing to his lawyers on legal points.

May Go to New York.

It was even considered probable that Gen. Butler would go to New York and personally ask John W. Davis to take his case.

It was in Philadelphia that the fighting Marine lost his one battle. From 1924 to 1926 he served as director of public safety in that city, his job being to drive out vice and rum. When he failed he placed the blame on the politicians who, he said, had tried to hamstring him.

Philadelphia was named as the scene of the trial after Secretary of the Navy Adams had conferred with President Hoover. Two reasons were ascribed unofficially for the selection of that city—a desire to accommize and a desire to take away from the National Capital what undoubtedly will be a sensational trial.

It was in Philadelphia, that the boss of Quantico called the boss of the Quirinal a hit-and-run driver, in a public speech. It was there that he told the story that a "friend" (allegedly Cornelius Vanderbilt, jr.), told him about how the Duce ran down a child and then continued on with the remark, "What is one life in the affairs of a state?"

Good Order, Discipline.

It is for that speech that Gen. Butler must now stand trial, presumably on one of two charges—conduct prejudicial to good order and discipline, or conduct unbecoming an officer and a gentleman.

Secretary Adams yesterday virtually admitted that the court-martial will be an open one. Previously he has said that it would be closed, but yesterday he had this to say about the sessions:

"Unless we change our minds, they might be open."

It was reported yesterday that at the conference between President Hoover and Secretary Adams, the Executive had expressed the hope that the naval court of six admirals and one major general would not deal too harshly with Gen. Butler.

President Views Charges.

It further was reported that Secretary Adams showed the President a draft of the charges and specification in the case, and that the President suggested that they be toned down a bit.

In most cases newspaper editorial writers have upheld the drastic action taken against Gen. Butler, but theirs evidently isn't the attitude of the man in the street.

Every time that a picture of Gen.

Continued on Page 7, Column 1.

BORAH DEMANDS U. S. FEED NATION'S HUNGRY AS HE HITS 'DOLE' CRY

Extension Considered As Chest Drive Lags

Director Optimistic Although Day's Report Falls $75,000 Short of Quota; Longer Time to Be Discussed at Meeting Today.

Hopes of Community Chest leaders of reporting $200,000 daily for the last three days of the drive were dashed yesterday. The report fell short of that figure by more than $75,000 and workers left a luncheon meeting facing the task of raising approximately $457,000 by the end of the campaign tomorrow night.

Labors of the Chest army, however, boosted the total amount subscribed to $1,493,472.32 of the $1,950,154.40 quota. The report of all five units showed donations of $134,511.94 from 15,988 contributors. The present total of the fund has been given by 65,333 residents of Washington.

The governmental unit led the list of workers yesterday, having raised $50,748.06 through gifts of 7,557 contributors. The metropolitan unit reported $38,436.38 from 3,418 subscribers; the group solicitation unit raised $25,940 from 4,995 citizens; the special gifts committee had $3,064 from 18 donors, while the schools unit reported $783.12.

Mrs. Woodrow Wilson, widow of the war time President, was a guest of honor at yesterday's report luncheon held at the Washington Hotel. She watched with interest the workings of the campaign.

The Chest will receive subscriptions from 100,000 givers this year, officials said at the close of the luncheon. They pointed out that 65,333 are already registered as contributors so far, as compared to 21,000 on the same report day last year.

Elwood Street, Chest director, was optimistic over the situation yesterday. He declared that after the same period last year workers raised $451,000, and this year they will be re-

Continued on Page 5, Column 2.

Idahoan Aids Democrats' Relief Proposal for Drought Area.

ACCEPTS CHALLENGE OF TILSON AND SNELL

Declares Readiness to Force Government Action or Tell People Why.

By CARLISLE BARGERON.

Borah, of Idaho, as he is known the country over, and with whom words have always been as an easy flowing stream, reached oratorical estate of Burke and Pitt yesterday as he stood beside his desk in the Senate and sounded a call to arms on the proposal to appropriate money to relieve distress.

"I accept the challenge of the gentlemen from the other end of the Capitol," he declared, referring to statements by Majority Leader Tilson, of the House, and Chairman Snell, of the House rules committee, that there would be no compromise. "Let us have it out. * * * We will either feed these people or we will stay here and tell the American people why we do not feed them."

And then as he sat down there happened what one seldom, if ever, sees in the Senate. The Democrats arose and one by one marched over to shake his hand. Previously they had also shot the Senate decorum to pieces when they interrupted the Idahoan to applaud him.

Galleries Aid Demonstration.

Six or more of the Democrats stood as they did so and the galleries joined in the demonstration. And the doorkeepers, who usually at the first sign of any such carryings-on as this run around uttering threats of ejection, seemed to take their cue from Vice President Curtis, whose gavel, it is learned at all, was not heard in the din.

Later, when it was all over and the press gallery was running around excitedly, exclaiming that in all their born days they had never heard of such a thing, three were some cynical observations that the whole demonstration was framed. Anything, of course, is possible in these days of high-pressure propaganda, but if the demonstration was framed, Vice President Curtis must have been a party to it, which makes it an even better story; and it was not framed insofar as Senator Caraway, of Arkansas, the State hardest hit by the drought, was concerned. As he walked over to Borah the tears were rolling down his face.

It was a big thing for the Democrats—what Borah did. In this matter that threatens to wreck the political men who lose in the end, the Democrats have taken a stand from which they can not withdraw, and they had an awful hang-over yesterday morning from the statements which Mr. Tilson and Mr. Snell had heaped upon them over the week-end.

Buoys Democratic Hopes.

The consensus of press gallery opinion was that Borah had lifted them from their depressed state and put them on their feet again. After all, Borah is a Republican.

He said he had heard a lot of talk about a dole, about how the British government was unable to get rid of it—he said this as he alternately ran his hands through his hair and pounded on the table; as he talked as a man inspired——

"It is said that England established the dole system, and that England can not get rid of it," he related. "England can not get rid of the dole system because she can not get rid of the economic conditions which superinduced the dole. England is feeding men because they have not work to do. Let the work come, let normal economic conditions be restored, let the people have an opportunity to get their old jobs and Parliament will end the dole system in England with the consent of those who have been receiving it.

"We understimate the character, the intelligence and the patriotism of

NEW BORLAND LAW IS PASSED BY HOUSE

Street Assessment Measure Urged by Commissioners Now Faces Senate.

EARLY APPROVAL SEEN

Baddling of a new Borland law on District property owners was but a short step from achievement yesterday when the House unanimously passed the new street assessment law recommended by the District Commissioners and Corporation Counsel William W. Bride to get around court decisions which had practically rendered the existing law inoperative.

The new street-assessment law now needs only the approval of the Senate and the signature of President Hoover to become operative. Indications are that the opposition of District residents will not stop either action.

When the measure was reached on the consent calendar in the House yesterday Representative Robert Simmons (Republican), Nebraska, proposed its amendment to make it conform to the measure favorably reported to the Senate by Senator Arthur Capper (Republican), Kansas, chairman of the Senate District committee.

The amendments were accepted and the bill was passed and sent to the Senate for its approval. Senate approval is expected to be forthcoming and the new measure sent to the President before long.

Only the District Commissioners, Capt. Herbert C. Whitehurst, engineer of highways, and Mr. Bride urged enactment of the measure, at hearings before the House and Senate District committees.

Representatives of citizens' associations and other organizations and individual property owners protested against enactment of a new street assessment law for the District.

Objected to Method.

The question involved was not whether the people of the District should pay the cost of street assessments, but purely one of the manner in which the cost should be collected, they protested. District residents prefer to pay the cost of street im-

Continued on Page 5, Column 6.

FINANCIERS CALLED ON VETERAN BONUS

Owen D. Young and Others to Testify on Bond Issue to House Committee.

COMPROMISE IS TALKED

(Associated Press.)

Owen D. Young and half a dozen other industrialists were called last night to counsel the House ways and means committee on plans to pay cash on veterans' bonus certificates.

Chairman Hawley announced the heads of General Motors, the American Radiator Co., the Metropolitan Life Insurance Co. and others would appear in prolonged hearings, while Chairman Smoot called the Senate finance committee to meet in executive session today.

Hawley's action drew instant complaint of "delay" and "one-sidedness" from Minority Leader Garner. It came at the end of a day of new warnings, at both ends of the Capitol, that economic disaster would follow the floating of a $3,500,000,000 bond issue to cover the cost. The House committee also heard advocates forecast beneficial results to business from enactment of the proposals.

There was talk, meanwhile, of a compromise that would succeed at this session. Representative Patman, of Texas, a Democratic sponsor of immediate redemption, said Senator Vandenberg (Republican), Michigan, had expressed belief, after a visit to the White House, that a 50 per cent increase in loans allowed on certificates and a reduction of interest would be acceptable to the administration.

Charles E. Mitchell, chairman of the National City Bank of New York, predicted before the Senate banking subcommittee that "hundreds" of small bank failures would follow a bond issue to pay the full value of the certificates.

Alfred P. Sloan, president of General Motors, has been asked to testify today. He has not responded, but is expected. W. H. George, of the Metropolitan Life Insurance Co., will be heard today. So will E. D. Duffield, of the Prudential Life Insurance

Continued on Page 4, Column 1.

Calvin Coolidge

Says: The visit of Prime Minister Bennett of the Dominion of Canada to Washington emphasizes the friendly relations of two American nations. He reported to the press that he had no important business to transact with our Government. There are no serious disputes between the two countries. Such diplomatic exchanges are necessary in the nature of communications between merchants who buy from and sell to each other. The Great Lakes and the St. Lawrence are common natural resources from which mutual advantages will be secured by future development. The only indications of a frontier of 3,000 miles between the United States and Canada are the places where exports and imports are supervised. Yet we are two separate people with a strong distinct national spirit.

In recent years many delegations have come from foreign countries to study our industrial development. It might be profitable for an international delegation to study the manner in which two great and competing countries in North America maintain friendly relations without fortification or any armed forces at their borders. If such a secret could be discovered and applied it would be the greatest blessing that could be secured by many foreign people.

(Copyright, 1931.)

American Diplomat Ignores Attack at Mexican Meeting

Joshua Reuben Clark, Jr., Is Target of Scathing Denunciation by Colombian Communist as "Tool of Capitalists" at Agrarian Congress.

Mexico City, Feb. 2 (N.Y.W.N.S.).—Joshua Reuben Clark, jr., United States Ambassador to Mexico, today chose to ignore an attack made upon him yesterday by a speaker at the Agrarian Congress at Puebla, Cuadros Caldos, a Colombian Communist.

The Colombian quoted Ambassador Clark as saying that when the Mexican government divided the lands in Mexico even the earth quaked in protest. He accused the American Ambassador of being a tool of capitalists and a biter opponent of Mexican agrarian policy.

The speaker was vociferously applauded by the peons. La Prensa, Mexico City newspaper, in its report of the meeting today, says that Cuadros Caldos was drunk at the time of his verbal attack upon the American Ambassador.

Ambassador Clark today laughed at the charges made against him. Meanwhile, there is some unofficial talk of Caldos' attention being called to Article 33 of the Mexican constitution, which provides for expulsion from the country of foreigners who meddle in Mexican politics.

The Agrarian Congress at Puebla opened yesterday under the patronage of Gov. Leonides Andreu Almazan, of the State of Puebla, who is not to be confused with Gen. Juan Andrew Almazan, minister of communications. The principal speaker was Gen. Manuel Perez Trevino, minister of agriculture.

(Copyright, 1931.)

Planes Favored By Brown On Transoceanic Mail Line

Dirigibles on Portugal Route Opposed as 50-Cent Letter Rate and Lindbergh's Refueling Plan Are Discussed; to Advertise Bids.

(Associated Press.)

Transatlantic mail flights of the near future will be by plane rather than by dirigible.

Postmaster General Brown made that clear yesterday in a discussion of the McNary-Parker bill asking air mail contracts for Zeppelin ocean mail operators, as compared with the projected plane route to Portugal by way of Bermuda and the Azores.

The dirigibles, Mr. Brown said, had not proven themselves as speedy, as manageable or as capable of keeping to schedule as planes.

The postmaster general expressed his confidence in the feasibility of immediate establishment of regular mail service across the Atlantic.

"I shall issue again in a few dys the advertisement for bids to carry the transaceanic mails by plane," he said. "It will cover the same route, the same kind of service, but will better safeguard the public interest."

The plan provides, Mr. Brown said, that pilots would be safeguarded by patrol boats equipped with radio at 150-mile intervals. Speed boats from these patrol boats, Mr. Brown said, could rescue aviators even if their hydroplanes were forced down on the water.

"Carrying first-class mail only, with a minimum of 50 cents a letter, a plane could carry enough to pay out," said Mr. Brown. "There could not be

Continued on Page 4, Column 1.

. . . Never

in recent years has it been possible to rent or buy a home place as reasonably as at the present time. Just consult the

"For Rent" and "For Sale"

columns in the Classified Section of The Washington Post

Here is Washington's most complete directory of the greatest values in Homes For Rent or Homes For Sale.

Read it each day.

NEWS of SUBURBAN Washington and the Surrounding States

Appears on Pages 2, 3 and 5 Today

the Anglo-Saxon race. They are not dole gatherers. They never have been, and if relieving them from affliction which has been visited upon them would have any effect at all, it would be rather to encourage them in the future to guard against a repetition of such a calamity."

To get the full worth of Mr. Borah's words, right or wrong, one has to hear them. They do not ring in print as they do in voice. His yesterday, however, were the fervor that he spent over the country in 1928 to help elect Mr. Hoover save that they carried an additional fire. They were of a hitherto unapproached zeal. They were as of Burke appealing to Parliament to do about the colonies.

To those who associated the proposed relief with a dole he attributed sin "intellectual dishonesty." And it is noteworthy that he dissociated the pending proposal to appropriate $25,000,000 to relieve distress all over the country from the original proposition, and the real one, to appropriate $15,000,000 for loans to drought stricken farmers for food purchases. This is the real bone of contention; admittedly the $25,000,000 proposition is the original one dressed over in an effort to stampede the Eastern members of the House.

Involves No New Principle.

And so far as the drought stricken areas are concerned, Borah insisted no new principle is involved.

"There is no new principle involved; there is no precedent to be established. Everyone concedes that the conditions in the South are due to what we are prone to call an act of God," he said:

"I undertake to say that the American people have never hesitated at any time in their history, whether such visitations were in our country or in foreign countries, to take money from the Treasury of the United States and care for those who are afflicted. We are simply proposing to deal with a condition which again and again has been presented to the Congress of the United States, an affliction visited upon our people or upon a foreign people through some cataclysm of nature and in a way which renders it impossible for them to retrieve their conditions.

"To my mind it is no less than intellectual dishonesty to speak of the conditions in those States which we are called upon to relieve as a precedent for establishing a dole system. When before in the history of the Congress of the United States when there has been a fire or a flood or an earthquake has there been talk about establishing a dole? In no sense does the dole system apply. It has never been regarded as having any application and has no application now."

People Without Food.

In Tennessee, he said, a woman field worker found a widow and four children with only a dish of rancid greases and some soured meal. She was just preparing to cook some "Johnny cake." She had been too proud to ask for assistance.

"Imagine this woman in the condition in which she found herself and her family, too proud, too self-reliant to go and ask for help," he shouted. "Rather would she suffer herself and see her children suffer. Yet we are told that if we feed that woman and feed those children we will undermine her initiative and destroy her self-reliance so that she will no longer be a fit citizen of the United States. Does anybody believe so? It is a cowardly imputation conceived for a wholly different purpose from that by those who are cacusing us of proposing to establish a dole.

"I have no criticism of the Red Cross," he said, "but I do say without hesitancy whatever that it is not meeting the situation. American citizens are on the verge of starvation and in my opinion there is no way to relieve them except through the Congress of the United States."

He defied any senator to arise and say that the proposal to relieve these people was a violation of precedents.

Will Accept Challenge.

"We are told in the morning papers," he continued, "that this matter involves a great principle and that there must be no surrender. So far as I am concerned, I am willing to regard it as a principle. I am willing to accept the challenge. I am willing to take it to the American people. I want to know whether this Government will take care of its citizens when they have been grievously afflicted by an act of God. I am perfectly willing, if a majority of the Senate is willing, to do the same thing, to say that not another appropriation bill shall pass this body until the hungry are fed, until the sick are taken care of, until the Government of the United States has met its obligations to its citizens."

Asserting that the House leaders said there "is no legitimate excuse for an extra session, that the country should be saved from an extra session," BBorah shouted:

"Certainly it should, if an extra session has no better conception of the fundamental principles of humanity than they apparently have in this instance."

On Edge of Starvation.

"I would not complain," he declared, "if I thought that those who are in ned were being taken care of. I know they are not. The report of the Red Cross shows that they are not. They are upon the ragged edge of starvation. Disease is already beginning to undermine children's health, and they are not bing taken care of because, I will assume, the Red Cross has not the means to take care of them To take care of people in 21 States, 1,500,000 people, and 5,000,000 to 6,000,000 unemployed, with from $8,000,000 to $10,000,000, is an absurdity. You may give them 40 cents a week; you may give them enough to keep death from actually visiting them while you are present, but their health is gone; their physical stamina has been undermined; their capacity for the discharge of the duties of American citizenship has been challenged, and that is not taking care of American citizens.

Will Feed or Tell Why.

"So, I say, speaking for myself, I accept the challenge of the gentlemen from the other end of the Capitol. Let us have it out. I do not propose, as a member of this body, to surrender upon that principle. I do not propose to accept the implication and the slur. We will either feed these people or we will stay here and tell the American people why we do not feed them."

Senator Caraway, preceding Senator Borah, and in a trembling voice, called upon John Barton Payne, chairman of the Red Cross, to say who inspired the meeting recently of the organization's central committee which refused to accept the $25,000,000 if profered.

EVENTS IN MARYLAND AND VIRGINIA

RED CROSS WORKERS FOR COUNTY CHOSEN

Committees Launch Drive to Raise $3,000 Quota in Prince Georges.

CHAIRMEN ARE NAMED

Committees to help raise Prince Georges County's quota of 3,000 for the Red Cross were named yesterday by J. Enos Ray, president of the Prince Georges Bank & Trust Co., who is also chairman of the current drive.

Already 300 has been contributed, although the campaign is just getting under way. In the following towns, the chairman is named and will appoint his own committee to assist in the work: North Brentwood, Mrs. Lillian Vaden; Seabrook, A. C. Dixon; Croome, Dr. W. H. Gibbons; Greater Capitol Heights, William J. Tierney; Piscataway, William B. Morgan; Fort Washington, Maj. A. W. Patch; University of Maryland, George Geary Eppley; Cheverly, Bert H. Wise; Ardmore, Mrs. J. Raymond Coomes; Lanham, C. A. V. Carlsson; Takoma Park, A. E. Bryan, jr.; College Park, Dr. C. P. Close, head of the county chapter; District Heights, E. G. Duncan; Silesia, Paul Kerchendorfer.

In the following towns the first name is chairman for that area:

Hyattsville—Charles W. Clagett) Dr. H. T. Willis, Mrs. Thomas E. Latimer, Mrs. James Severe, Mrs. Margaret Hanson, Francis Little, Mrs. Irvin Owings, William A. Shepherd, William P. Magruder, Thomas D. Farrell, Caesar L. Adelle, F. H. Spencer, L. L. Gray, M. T. May, John A. Downing (Edmonston), Mrs. Mary Maloney, Edward A. Fuller, Miss Mary W. Wise, Mrs. Bertha Weber, S. Marvin Pesch, Mrs. Gladys Barney.

Mount Rainier Committee.

Mount Rainier—J. Robert Sherwood, A. V. McDevitt, Mrs. Daisy La Coppidan, Mrs. Marie K. Tovey, Perry Boswell, B. E. Sager, Harry C. Kinner, Mrs. M. Page Ray, William F. Keys, Mrs. J. R. Venning, Mrs. M. B. Huntt, Mrs. Edna Johnson, Mrs. A. M. McFadden, Miss Thelma Reed, W. T. S. Rollins, A. J. Bates, Mrs. Laura Dressell, W. A. Jones, Mrs. Ralph Frey, Mrs. Harriet L. Campbell, J. H. Beall, Arthur C. Keefer, Floyd B. Mathias, Norman A. Pruitt, W. W. James, Rexford Worley, Mrs. Clara Benney, Mrs. V. E. Carneal, the Rev. D. C. Gordon, the Rev. H. P. Baker.

Marlboro—W. S. Hill, L. G. Sasscer, W. Seton Belt, M. H. Magruder, W. T. Davis, T. Van Clagett, Mrs. Edith C. Ridgley, Mrs. Annie L. Morris, Miss Cecil Traband, Mrs. R. Irving Bowie, Mrs. Cora P. Maybery, Mrs. J. C. M. Shrewsbury, Mrs. L. Mullikin, R. Ernest Smith.

Laurel—Eugene Little, Mr. and Mrs. George W. Musgrave, Mr. and Mrs. Cole, George W. Waters, William Stanley, O. W. Phair, Breckinridge Long, Mrs. James Boss, Mrs. J. H. Hopkins, Mrs. J. Walter Norris, Harry W. Chaney, and Mrs. W. Tatspaugh.

Brentwood Workers.

Brentwood—James E. Sampson, Mrs. E. C. Helm, A. W. Wolfinger, L. L. Moxley, E. H. Roberts, Isaac D. Arnold, R. W. Baker, Louis B. Arnold, Mrs. Velma C. Vaughn, Mrs. Minnie L. Moxley, Mrs. Margaret H. Rom, Mrs. George A. Castle.

Seat Pleasant—Mrs. Mary M. Carmody, George N. Palmer, Irwin I. Main, William Morgan, Mrs. Gladys L. Lanham, Mrs. Ida L. Acuff, Mrs. Olive Litz, John A. Schultze, Mrs. Mary V. Joseph.

Riverdale—Max Vollberg, A. H. Seidenspinner, J. B. Waters, jr., E. W. Reibetanz, Mrs. Mary W. Browning, J. Wilson Ryon, Mrs. Brice Bowie, Mrs. Eva Chase.

Bowie-Glenn Dale—Dr. J. H. Truitt, Mrs. Stephen Rigoli, James J. T. Graham, Mrs. R. Lee Van Horn, R. W. Suman, Bowie F. Addison, Noah Joffe, Mrs. G. E. Lancaster, E. F. Perkins.

Berwyn—W. F. Mulligan, Harry McNamee, J. Fred Keefauver, Mrs. W. Allen Griffith, Mrs. A. B. Gahan, Mrs. M. Culbertson, Mrs. M. Elnior Harr.

Vansville Committee.

Vansville—Benjamin Breaden, S. D. Hall, James W. Heal, Mrs. Charles D. Church, Mrs. John Beall, Mr. and Mrs. Carl Frey.

Bladensburg—Mrs. W. R. Beattie, Mrs. E. Leonard, Mrs. G. M. Harris, Mrs. A. R. Lee, Dr. Robert W. McCullough.

Mitchellville—Mrs. Harry Townsend, John M. Bowie, Herndon Peach and W. Curtis Hopkins.

Suitland—Mrs. J. R. Allen, Mrs. R. L. Jenkins, Mrs. Harry T. Jenkins, Mrs. J. C. Fowler.

Brandywine—Mrs. Joseph H. Blandford, jr., Charles E. Early, J. Frank Farran, Alan Bowie, Mrs. William T. MacPherson.

Surrattsville—J. Frank Dent, James S. Gwynn, Philip G. Miller, B. K. Miller.

Oxon Hill Workers.

Oxon Hill—Mrs. Walter M. Grimes, Judge Joseph C. Mattingly, Sumner Welles, Adrian Fisher.

Aquasco—Mrs. Harry M. Bowen, Miss Annie L. Krenshaw, Miss Ward Davis.

University Park and Shepherd's Addition—Mrs. Benjamin F. Wade, George N. Zowen, Mrs. Shepherd Haynes.

Colmar Manor—John S. White and John Johnson.

Landover—Mrs. Martha A. Rea, Judge J. Chew Sheriff, John Alsop.

Chillum—Alexander Gude, Mrs. H. Judson Gude, Mrs. Charles Souder, Mrs. Ira Gruver, Oliver Metzerott, Col. E. P. Riggs.

Cottage City—Mrs. W. A. Bobb, Mrs. R. M. Fell, Mrs. Claude Forshee, Mrs. J. B. Marshall, Mrs. Muse Russ, Mrs. W. R. Preston.

MRS. L. M. APPEL FUNERAL.

Car Accident Victim to Be Buried This Morning.

Funeral services for Mrs. Lassalia McCaffrey Appel, 6408 Georgia street, Chevy Chase, who was fatally injured last Saturday when she was struck by an automobile while crossing the street near her home, will be conducted this morning at 10 o'clock at the Nevius funeral home, 924 New York avenue northwest. The Rev. Alfred E. Barrows wil officiate. Burial will be in Fort Lincoln Cemetery. She is survived by her husband, Charles G. Appel, and two children, Charles, 4, and Billy, 6.

Clarksburg Man Shot; Suicide Theory Studied

Special to The Washington Post.

Clarksburg, W. Va., Feb. 2.—Whether he killed himself or was murdered is yet to be determined in the case of Louis Charles, 65, watchman at a local glass factory, who was shot in the head with a revolver today at his home, dying later in a hospital.

No motive for suicide is known. The victim, a native of Belgium, leaves his widow, a son and two daughters.

Cashier Shoots Self; Books in Good Order

Wilmington, Del., Feb. 2 (A.P.).—Augustus E. Jefferies, 55, cashier of the Union National Bank of Wilmington, was found shot in the head in his home today. Police said the wound was self-inflicted and his condition was critical.

He left two notes, in which he said his accounts were in perfect order. This was confirmed by officials, who expressed the opinion Jefferies shot himself because of illness. He had been employed by the bank since boyhood.

FLEES BURNING DOWER HOUSE

Mrs. Esther E. DeF. Wilson, big-game huntress (inset), who was forced to flee when the Dower House, near Rosaryville, Md., was partially destroyed by fire Sunday night. The wing which was destroyed was built by Lord Baltimore in 1642. Mrs. Matilda Duvall, the present owner, is seen standing beside the ruins.

Church Rebuilding Burned Hospital

Episcopal Preventorium in Blue Ridge Mountains to Cost $10,000.

Special to The Washington Post.

Charlottesville, Va., Feb. 2.—The work of rebuilding the preventorium at St. Anne's Mission Home, destroyed by fire December 2 last, was begun today. This mission plant, located in the Blue Ridge Mountains near the dividing line between Albemarle and Greene counties, is conducted by the Episcopal Church, the work being under the supervision of Archdeacon W. Roy Mason, of this city.

The burned preventorium was originally the rectory at Mission Home, and had not long been dedicated to the work of healing sick children in a section where there is much want and shortage of food. The new building will be on a larger scale and will contain separate pavilions for boys and girls, with an administration building in the center. The two large porches will provide for the care of, 30 patients, 15 boys and the same number of girls.

The building will be two stories in height, and will be constructed of native rock. It will be as nearly fireproof as possible. It will be erected by workmen from the immediate community, and its total cost will be slightly over $10,000.

Child, 8, Killed Beneath Wheels of Milk Truck

Special to The Washington Post.

Fredericksburg, Va., Feb. 2.—Crushed beneath the wheels of a farmer's creamery delivery truck this morning, Howard White, 8, son of Mr. and Mrs. Russell White, died in the Mary Washington Hospital an hour later. His death marked the fifth automobile fatality in or near Fredericksburg within 48 hours. The child attempted to "hop a ride," but fell beneath the truck wheels.

Willie Hiltner, driver, was released on bond pending the outcome of a coroner's inquest.

Copeland Defends Price of Bread

Requires Drop of 62 Cents in Wheat to Cut Loaf Cent, Senator Says.

Baltimore, Feb. 2 (A.P.).—Senator Royal S. Copeland, of New York, defended bakers against charges that the price of bread had not followed wheat downward, in an address today before the annual convention of the Potomac States Bakers Association. The criticism, recently voiced in Congress, he said, was founded on "widespread lack of knowledge."

"When wheat sells at $1.50 a bushel, and the price of bread is 10 cents a loaf," he said, "the public believes that when wheat drops to 75 cents a bushel bread ought to be sold at one-half its original price. Of course, this is ridiculous. If I remember correctly, a bushel of wheat will produce 62 loaves of bread. Therefore it requires a drop of 62 cents in the price of wheat to justify a decline of a single cent in price of the loaf."

Senator Copeland hit dieting fads and declared modern bakers' bread is better than ever made before.

Court Rules Express Co. Requires State Charter

(Associated Press.)

The Railway Express Agency, Inc., yesterday was declared by the Supreme Court to be without the right to do intrastate business in Virginia unless it takes a charter under the State laws. The agency, incorporated in Delaware and owned by railroads, in January, 1929, applied to the Virginia State Corporation Commission for permission to do intrastate business.

While the right of the company to conduct interstate business was recognized by Virginia, it refused the company permission to do intrastate business unless it complied with State laws and became a Virginia corporation. The express company challenged the Virginia code, but the Virginia courts held the law valid.

You can get "Today's Results Today" with Post Classified Ads.

THE ONCE OVER

By H. I. PHILLIPS

THE PANTALOONS THREAT.

THE styles of grandmother are to return in women's apparel this spring and summer, according to Parisian showings of what the well-dressed woman will wear.

* * * *

You may laugh at those resurrected moving pictures showing how the fashionable lady got herself up back in the Cleveland, McKinley and early Roosevelt period, but she will be red hot again this year unless Congress intervenes.

* * * *

The balloon sleeve is coming back!

* * * *

Ruffled flounces, trains, ribbon bows and all the hoity-toity accessories preserved for posterity through the red plush family album are returning.

* * * *

And—stop if the tidings are killing you—the real Smart Setters of 1931-32 will wear flowing lacy pantaloons!

* * * *

Not a mere variation of bloomers, but those don't-spare-the-material creations worn by the girls who used to toss posies in the path of George Washington, Thomas Jefferson and the Adams boys.

* * * *

As if that were not enough, picture hats are to be the proper caper, too. Nothing is said about hoop-skirts as yet, but it won't be long now.

* * * *

LEGS appear to be due for a total eclipse. The era when a gentleman could say to a lady, "I don't remember your face, but your knees are familiar," is doing a fade-out. There is even the possibility that ankles may be hard to photograph, and that once again in American life a high wind may bring a rush of curious townsmen from the corner store to the street corner.

* * * *

These radical styles are offered chiefly for evening wear, Paris insists, but give those Paris style czars an inch and they will revolutionize an entire wardrobe.

* * * *

Our American girls are holding out pretty stubbornly for the freedom of the knees, so far as street apparel is concerned, but they are beginning to weaken, and many a business man is complaining that it is difficult these days to find a stenographer who doesn't dress modestly.

Oh—and don't say you weren't warned—some of the Paris styles show a return to wasp waists. Remember the wasp waists, boy? Back in the days of high shoes, pompadours, sofa pillows made of college flags and a picture in every home showing the Fencing Girl?

* * * *

Back in the days before girls looked like their brothers and acted like their uncles?

* * * *

Back in the period when a girl who went swimming was considered too mannish, when a bare leg in a chorus would result in a theater raid by the Vigilantes, when cigarettes were supposed to stunt a growth and kill a reputation, and when a dashing four-mile drive in a buggy was whoopee of a high order?

* * * *

Bring back the styles of yesterday. What the world needs more than anything else is a good laugh, anyhow.

DIRE CRIME OF A MARINE.

Oh, naughty, naughty,
Butler, Smedley!
You did a thing
That's very deadly;
You wicked, vicious,
Low old meany—
You weren't nice
To Mussolini!

THE New York police are considering—just considering, y'understand—closing all night clubs at 1 a. m. The theory is that any patron who can't make up his mind whom to shoot by that time deserves to get put out.

Washington now announces that doctors will no longer be required to specify on each whisky prescription the ailment for which it is intended. This should reduce the amount of perjury in the medical profession by 90 per cent.

* * * *

In other words, it will eliminate this type of dialogue from doctors' offices the country over:

Patient: And, say, doc, could you let me have a prescription for a pint of whisky?

Doctor: What do you want whisky for?

Patient: Oh, nothing special.

Doctor: Very well, I'll give you some for low blood pressure, fainting spells, chills, grip and general lassitude.

(Copyright, 1931.)

OWNER OF BURNED MANSION MAY SELL

Big Game Huntress Was at Dower House During Blaze Sunday.

RED CROSS PLEA IS MADE

Attempts will be made to form a syndicate to rebuild the Dower House, built in 1642 near Rosaryville, Md., as a hunting lodge for the fourth Lord Baltimore, according to Mrs. Matilda Duvall, present owner.

Mrs. Esther Evans De Forest Wilson, big game huntress, who served a year in prison for shooting her husband, was a guest in the place when fire partially destroyed it Sunday night.

Mrs. Duvall said that she might be forced to sell the remainder of the house, which was partially destroyed by fire Sunday afternoon, if it is not rebuilt. The house was originally erected in 1642, after design by Sir Christopher Wren, and another wing was added in 1730.

Mrs. Duvall estimated the loss yesterday at about $75,000, only partially covered by insurance. Much of the furniture and glassware, as well as some old silver, which was in the burnt wing, was destroyed. The fire started under the roof of the original building and gutted the interior, although the walls still are standing.

Mrs. Duvall and her daughter Catherine, who discovered the fire, lost all their personal effects. Shortly before the fire the house was the scene of a luncheon given by the Dutch Legation.

Mrs. Wilson served a year in the prison on Welfare Island, N. Y., for shooting and wounding her husband, Dallett H. Wilson, in his offices in New York. She is well-known for her hunting expeditions in Africa, and for her explorations in other parts of the world. She was a guest of Mrs. Duvall at the time of the fire. It was reported recently that she was in Washington to seek a reconciliation with her husband.

A date will be set Thursday for the trial of Herman Brady for the Seat Pleasant bombing when State's Attorney Alan Bowie confers with Judge Robert Moss of the Anne Arundel circuit court. Bowie added that he is "as determined as ever" to prosecute the man, whose brother was convicted last week.

Herman Brady, indicted with his brother LeRoy for the bombing which killed three persons, has never stood trial before. LeRoy was tried once in Rockville on a change of venue, but a mistrial resulted. LeRoy's second trial, which was removed to Annapolis on another change of venue, resulted in his conviction on a charge of second degree murder, which carries a maximum penalty of 18 years.

The pair is accused of having sent a bomb, disguised as a Christmas present, to the home of John Hall, in Seat Pleasant. Among those killed was Naomi Hall Brady, who had married Herman a short time before. The others slain by the explosion were Naomi's brother and sister.

Temple Biggs, of Jenkins Corner, Md., was arrested yesterday by Deputy Sheriff C. A. Thompson on two charges of assault with a dangerous weapon. He is being held at the Marlboro Jail.

Riggs is accused of shooting at Roger Alvey, of the same place, with a pistol. He is also charged with shooting at Adrian Butler, of Clinton, with a shotgun. He was arrested at his home.

Three colored men were also arrested yesterday by Thompson, all of them being charged with assault and battery on Carroll Wilson. They are Monk Pinkney, of Anacostia, D. C.; James Johnson, of Camp Springs, and William Johnson, of the same address. The fight took place at Camp Springs.

While urging that no pupil in the county school system feel that he is assessed for any particular amount, Nicholas Orem, superintendent of schools, yesterday sent a letter to all teachers, setting an average of 10 cents per pupil in the current Red Cross drive.

Mr. Orem has decided that the school system should consider itself a division of the relief committee, with Mrs. Mary M. Euwer as treasurer of the fund. He cites the fact that teachers are on a salary basis as a sign of their good fortune, and asks them to do all that they can to help raise the county's quota of $3,000.

Mr. Orem's letter stressed the fact that he did not want pupils to do door-to-door soliciting, and that he did not want any principal to feel compelled to stage a money-making entertainment. On the other hand, he asked that the teachers and their friends make their contributions through the school committee.

He also hopes that pupils will ask their parents to contribute through the school system, and that they will attain the average of 10 cents per pupil. The report from the school system is due on February 6.

Numerous charges of infidelity are made in a divorce suit filed yesterday for Henry E. Bowers, 20, of Brentwood, against Adeline Jennie Bowers, of Mount Rainier.

The man named two corespondents, and states that there are numerous others whose names he does not know. The couple was married in 1924, the bill states, and have one child, Robert Edgar Bowers, 3 years old. Through his attorney, Bird H. Doiby, the man asks for an absolute divorce.

Farmer Is Jailed After Ax Attack

Road Worker, 27, Discovered Unconscious With Hand Almost Severed.

Special to The Washington Post.

Fredericksburg, Va., Feb. 2.—Homer Smith, Spotsylvania County farmer, was in jail today, the admitted assailant of Carl Roberts, 27, highway worker, who was found unconscious on a road near Smith's home with his right hand almost cut off and deep wounds about the head and body. Smith told officers he had struck Roberts with an ax in defense of himself after Roberts had attacked him first.

Roberts' hand was amputated in the local hospital, where doctors said only coagulation of the blood saved his life.

Smith asserted that when he arrived home Saturday night Roberts and John Bradley, Roberts' brother-in-law, were fighting. He sought to intervene, but was attacked by Roberts, who pursued him into an orchard. He then struck Roberts with an ax, he said.

Post Classified Ads work all day for best results.

FRANCONIA SCHOOL TOPIC OF MEETING

Fairfax Supervisors, Board of Education to Discuss 7-Room Project.

EXPENSE IS OPPOSED

FAIRFAX BUREAU OF THE POST,
P. Box 344, Fairfax, Va.
Phone Clarendon 1334-W-2.

A special joint meeting of the Fairfax County Board of Supervisors and the County School Board will be held today in the board rooms of the courthouse at Fairfax when they will consider and discuss items of the school budget for the ensuing school year.

One of the questions is the proposed 10-cent tax levy to erect a seven-room school building at Franconia in the Mount Vernon district. The citizens of this district seem to be divided on this question. Last fall the citizens requested improved school facilities in the district, but when told such improvements would mean increased taxes, many reversed their stand.

A recent mass meeting of citizens of Lower Mount Vernon District passed a resolution addressed to the supervisors and school board against the levy for the building at Franconia. The citizens objected to scrapping the present Potters Hill School and transporting their children by bus to the new school at Franconia. They suggested that an annex to the Potters Hill School be erected. The opponents of the movement to build an annex say that Potters Hill School is near the edge of the Fort Humphreys Military Reservation, where there is little hope for community development, while the Franconia community is rapidly growing and the school facilities are poor and inadequate.

The Franconia School and Community League will meet this evening to consider the status of Franconia's school building project. The chief topic will be a report from the league delegates, who will attend the meeting of the supervisors and school board at Fairfax today.

Another question will be the communication from Richmond stating that the Virginia Court of Appeals has handed down a decision reversing the lower court of King and Queen County on the distribution of money from the State literary fund for the erection of school buildings. Judge Jones had ruled that no money should be borrowed for school construction except on the vote of the people in that county.

Judge William P. Woolls of the corporation court of Alexandria is presiding in the Fairfax County Circuit Court this week hearing civil cases. Judge Woolls is assisting Judge Walter T. McCarthy of the circuit court in clearing the docket of the Fairfax County Court, as Judge McCarthy is this week presiding in the circuit court of Prince William County.

The Holy Name Society of the St. James Catholic Church at West Falls Church will meet this evening in the rectory of the church.

The Falls Church Chapter, Daughters of the American Revolution, at Falls Church, has elected the following delegates to the national convention: Mrs. C. N. McGroarty, regent; Mrs. John F. Bethune, vice regent; Mrs. George B. Fadley, Mrs. N. A. Cobb, Mrs. Samuel H. Styles, Mrs. Philip Tabott, Mrs. James Brown, Mrs. Pearce Horne, Mrs. George N. Lester, Mrs. E. C. Hope and Miss Gertrude Orr.

Divisional Superintendent of Schools Wilbert T. Woodson announced yesterday that the special meeting of high principals of Fairfax County, which was scheduled to take place tomorrow afternoon in the Oakton High School, has been postponed indefinitely because of the illness of C. J. Huslup, of Richmond, Va., Virginia State superintendent of vocational training in schools, who had conducted an investigation in Fairfax County for vocational training in the high schools.

The directors of the Fairfax County Chamber of Commerce will meet tomorrow in the chamber's offices in the old clerk's office building at Fairfax to consider the report of the special committee which was appointed to draft a plan for financing the chamber's activity for the coming year.

J. P. Andrews, of Charlottesville, Va., the State forester in charge of the educational branch of the fire prevention work, is planning to present motion pictures regarding forest fire prevention in several of the schoolhouses of Fairfax County during the coming month. County Forest Fire Warden Joseph Money is making the necessary arrangements for the display.

The Falls Church Chapter, Order of Eastern Star, will meet this evening in the lodge rooms of the Odd Fellows Hall on Broad street in Falls Church. Mrs. Ida Hawxhurst will be in charge of the program. Dr. Macon Ware will direct the play a mock trial, which is to be presented by the past patrons and matrons.

The Groveton Community Club will meet this evening at 8 o'clock in the Groveton Schoolhouse on the Washington-Richmond highway. An entertainment known as "The Groveton Revue" will be presented under the direction of Mrs. Irene Richardson. All members of the club will take part.

The Women's Mission Union of the Columbia Baptist Church at Falls Church will meet this afternoon at the home of Mrs. Harry Borgstadt in East Falls Church. Mrs. E. T. Fenwick will act as leader.

The Farmers and Mechanics Council, Order of Fraternal Americans, at Andrew Chapel, will meet this evening in the schoolhouse at Andrew Chapel.

The Pioneer Grange will meet this evening in the Grange Hall at Masonville, on the Falls Church-Annandale road. Mrs. Milton Hartley, lecturer of the grange, has arranged for a spelling match and for a whistling contest among the women present.

The Fairfax Garden Club will meet this morning at the home of Mrs. Sheild McCandlish, on Payne street, in Fairfax. Mrs. M. D. Hall will read a paper specially prepared for the occasion.

The home nursing class at Herndon will meet this afternoon at 2:30 o'clock at the home of Mrs. Russell A. Lynn under the supervision of Mrs. Fannie Lou Seamons, Fairfax County health nurse.

A program on social customs will be one of the attractions of the meeting of the Burke 4-H Club in the Burke School this morning. Miss Sarah E. Thomas, Fairfax County home demonstration agent, will give a demonstration on the making of economical meat dishes. Irene Linton will discuss every-day courtesies in the home. Miss Edith Mason will talk on how to introduce persons; Miss Anna Sheetz, on the duties of the hostess; Miss Alice Dove, the duties of the guest, and Miss Marjorie Taylor, on the etiquette in public places.

Hickey-Freeman
CUSTOMIZED CLOTHES

Hickey-Freeman Customized Clothes
Reduced for Clearance

Suits			Coats		
$60.00	Now	$40.00	$55.00	Now	$36.67
$65.00	Now	$43.33	$65.00	Now	$43.33
$70.00	Now	$46.67	$70.00	Now	$46.67
$75.00	Now	$50.00	$75.00	Now	$50.00
$80.00	Now	$53.33	$80.00	Now	$53.33
$85.00	Now	$56.67	$90.00	Now	$60.00
$90.00	Now	$60.00	$100.00	Now	$66.67
$100.00	Now	$66.67	$150.00	Now	$100.00

Formal Clothes Are Not Included
A Nominal Charge for Alterations
Haberdashery Also at Decided Savings.

Goldheim's
Apparel for gentlemen—Established 1873
FOURTEEN HUNDRED AND NINE H STREET

Final Clearance
Hickson's winter collection
of Dress—
Including Silk and Wool Frocks
and Sportswear—
is offered regardless of cost—
$25.00 $35.00 $45.00 $55.00
Hickson
1215 CONNECTICUT AVE. N.W.

BALLSTON POSTAL SERVICE IMPROVED

Dairies Will Be Inspected in Arlington Section for Right Grades.

G. O. P. CLUB WILL MEET

ARLINGTON COUNTY BUREAU OF THE POST,
Clarendon, Va.
Tel. Clar. 8000.

Effective today, residents of Ballston numbering more than 500 homes will have house-to-house mail delivery twice a day providing rules of postal authorities are complied with regarding suitable mail boxes.

The Ballston office is one of Arlington County's oldest and largest independent offices. Other independent offices in the county are East Falls Church, Fort Myer, Rosslyn, Glencarlyn and South Washington, while Clarendon, Cherrydale and Arlington offices are classified branch offices of the Washington postoffice.

Mrs. Grace B. White, who has been postmistress for the past twelve years and served as clerk prior to that time for three years, states that, in addition to the delivery in Ballston, there also will be a rural route giving daily service to Bon Air, Halls Hill, Glebewood, a part of Arlington and other small communities.

The service effective in Ballston today, Mrs. White stated, is the result of a campaign started by the Ballston Citizens Association and others more than a year ago.

The street signs, one of the provisions of the Postoffice Department, have been erected by a special committee from the Citizens Association composed of Thomas J. Crack, Grover E. Payne and Ray R. Cogswell.

With the question of holding a Democratic primary for the selection of candidates for the county board which will function under the new county form of government effective January 1, 1932, much opposition is developing on the grounds that it would not be logical to hold a primary for only one office and leave a free fight for all for other offices.

It is being freely expressed that party lines should not be drawn in the selection of men for county offices.

As explained by a leading member of the county Democratic committee yesterday, draw party lines and what will happen: First, it is true there will be but one Democratic candidate for each office; second, that there will be a full Republican ticket, of course, that may occur regardless of the primary, but the third great damage that may happen will be the unlimited number of independent candidates for all offices that would present themselves.

Funeral services for Charles H. Fletcher, 59, who died at his home in Clarendon yesterday morning, will be conducted from the home tomorrow afternoon at 2 o'clock by the Rev. Henry J. Miller, rector of St. George's Episcopal Church. Burial will be in Columbia Gardens, Clarendon.

In accordance with the State law that all milk must be graded and labeled, Sanitary Inspector Norbert Minick announced last night that today he will begin making an inspection of all stores and dairies for the purpose of properly grading and labeling all milk sold in the county.

The midwinter examinations at Washington-Lee High School will start today and continue through Thursday, according to an announcement made last night by the principal, S. F. Vandersalice.

There will be a meeting of the Arlington County Republican Club tonight in the Spaulding Building at Clarendon. All members are asked to attend, as many matters of interest to all club members will be considered.

The Parent-Teacher Association of the Robert E. Lee School at Leesburg will hold its monthly meeting tomorrow afternoon at 2:30 in the school auditorium.

Mrs. Ruby G. Simpson, president of the Organized Women Voters of Arlington County, will speak.

The Arlington Volunteer Fire Department will hold its February meeting tomorrow night in the new firemen's hall at 8 o'clock. Reports will be received from the auditing and social committees.

The Arlington County Civic Federation will meet tonight in the Lyon Park Community House at 8 o'clock. President Harry A. Fellows asks that all delegates attend, as many matters of countywide interest will be considered.

The condition of Supervisor E. C. Turnburze, of Washington District, who has been confined to his home in Cherrydale for the last ten days with illness, was reported as much improved last night.

The Clarendon Woman's Christian Temperance Union will hold its monthly meeting tonight at the home of Mrs. L. M. Morsher, 125 Waverley street, Clarendon.

Plans are rapidly nearing completion for the benefit card party to be given under the auspices of the Arlington County Welfare Club at Windsor Arms, the evening of February 9, the committee announced last night. Mrs. F. Raymond Batues is general chairman in charge of the arrangements.

The ladies' auxiliary to the Jefferson District Fire Department will meet tonight in the auditorium of the Firemen's Hall.

Last Service Set For J. D. Simpson

Retired Navy Yard Worker Will Be Buried at Rockville.

Funeral services for John D. Simpson, 74 years old, retired Washington Navy Yard employe, who died Sunday at his home, 1347 Randolph street northwest, following a brief illness, will be held tomorrow afternoon at 1:30 o'clock from his late residence. Interment will be in Union Cemetery, Rockville, Md.

A native of Hampton, Va., Mr. Simpson had ben a resident of this city for many years. He retired from his position at the Navy Yard in 1923. For a number of years he had been active in church work, and was senior deacon of Grace Baptist Church. He was well known in many fraternal organizations, being a member of the Association of Oldest Inhabitants of the District of Columbia, the Independent Order of Odd Fellows and the Knights of Pythias.

Surviving Mr. Simpson are his wife, Mrs. Mary V. Simpson; a son, John B. Simpson; two daughters, Miss E. Demarest Simpson and Mrs. S. R. Lynn, all of this city, and two brothers, Thomas C. Simpson, of this city, and Stephens Simpson, of Cherrydale, Va.

Four Men Are Arrested In Staunton Stabbing

Special to The Washington Post.

Staunton, Va., Feb. 2.—Four Negro men are held in jail here tonight for questioning in connection with the fatal stabbing of Charles Tetus Strother, 37, colored, during a brawl in Negro quarters here late last night.

Strother was stabbed twice near the heart. Police say he was pushed out of the house, walked about 50 feet and fell in a gutter. He died before police could obtain a statement from him. Four Negro women, arrested last night and early today, were released this afternoon.

SPECIAL NOTICES

MASSAGE, salt glow, infra-red ray. 918 18th st. nw., apt. 104. Met. 2371. H. Elmer Shipley, masseur (licensed).

WindowSHADES, Floor Coverings; Screens; prompt, econ. serv. KLEEBLATT, 11th and H sts.: Linc. 0879.

Special notice to February 14 only.
Encyclopedia Britannica
Fourteenth Edition.
A. G. MORSE, Special Representative.
1307 H St. N.W.
Telephone District 4761.

Ladies, Don't Diet!
We reduce all or parts of the body, as required. "Ping Pollock Reducer," only one of its kind in Washington.
Emile's Ladies Turkish Baths,
1211 Conn. Ave. Dec. 4222.

EVENTS IN MARYLAND AND VIRGINIA

BETHESDA CITIZENS REPLANTING TREES

Chamber of Commerce Is Supervising Move to Beautify Route.

ADVERTISING IS BARRED

Trees planted along Wisconsin avenue from Woodmont Club to the District line which died in the drought are being replaced with cherry and elm trees, C. C. Copeland, chairman of the tree-planting committee, reported at the meeting of the Bethesda Chamber of Commerce last night in the Bethesda County Building. The replacement is expected to be completed within a month.

G. W. Imirie, chairman of the schools committee, reported that Principal Thomas W. Pyle of the Bethesda-Chevy Chase High School has asked the business men of Bethesda to cooperate in school activities, particularly in the conduct of the vocational and business courses. The principal also offered the use of the school gymnasium to the businessmen.

B. W. Parker, chairman of the committee on the naming of Wisconsin avenue, who presided, reported that his committee is still busy ascertaining public opinion. Edward H. Jones, chairman of the Rockville pike and parks committee, said that his committee has appointed two subcommittees.

The chamber adopted a resolution commending Miss Mary E. Patton, 2122 Massachusetts avenue northwest, for her action in refusing to permit billboards on her 100-acre tract of property on the Rockville pike.

50 Laborers Are Laid Off at Naval Academy

Special to The Washington Post.

Annapolis, Md., Feb. 2.—Fifty laborers, whites and Negroes, employed at the Naval Academy, have been laid off indefinitely because of insufficient funds, officials of the institution explained today.

Reduction of the force is not unusual, the authorities added. Such a situation generally arises about November 1, they said, but because of hard times and general unemployment conditions, a way was found to carry the whole force along for three months. All hands will be reemployed when funds are available, it was announced.

DIED

APPEL—Suddenly, on Saturday, January 31, 1931, LASALIA McCAFFERY, loving wife of Charles A. Appel, jr. Funeral services at the Nevius funeral home, 924 New York avenue northwest, on Tuesday, February 3, at 10:30 a. m. Interment at Fort Lincoln Cemetery.

COSTELO—On Monday, February 2, 1931, at 6:45 a. m., at her residence, 4418 Harrison street northwest, LOUISE M. COSTELO, mother of Eleanore C. Keiser and James H. Costelo. Funeral from her late residence on Wednesday, February 4, at 2 p. m. Relatives and friends invited. Interment at Prospect Hill Cemetery.

DAVIS—Suddenly, on Saturday, January 31, 1931, at his residence, 903 North Carolina avenue southeast, C. FRANK, beloved husband of Mary A. Davis. Funeral from the above residence on Tuesday, February 3, at 9:30 a. m., thence to St. Peter's Church, where mass will be said at 10 a. m. Relatives and friends invited. Interment Mount Olivet Cemetery.

DECKER—On Saturday, January 31, 1931, at his residence, 5401 Eighth street northwest, EDWIN C., beloved husband of Goldie M. Decker, and son of Mr. and Mrs. Albert W. Decker. Funeral from the S. H. Hines Co. funeral home, 2901 Fourteenth street northwest, on Tuesday, February 3, at 2 p. m. Interment Cedar Hill Cemetery.

EBERLE—On Friday, January 30, 1931, at the U. S. Naval Hospital, JACOB J., beloved husband of Emma W. Eberle (nee Glading), in the fifty-second year of his age. Remains resting at the Tabler funeral home, 9028 M street northwest, until Tuesday, February 3, when services with military honors will be held in Arlington National Cemetery at 11 a. m. Relatives and friends invited to attend. Please omit flowers.

GOENSCH—On Monday, February 2, 1931, at his residence, 3000 Tilden street northwest, FREDERICK J., husband of Mary A. Goensch. Funeral services at his late residence, on Tuesday, February 3, at 8 p. m. Interment at Derry, Pa.

HARSHA—Suddenly, on Saturday, January 31, 1931, at her residence, 3532 Massachusetts avenue northwest, MARY R., widow of John W. Harsha, and mother of Mrs. Hugh A. Thrift. Funeral from the above residence on Tuesday, February 3, at 2 p. m.

HAUDRUP—On Sunday, February 1, 1931, ANTIONETTE E. HAUDRUP (nee Nellie Geier), beloved wife of the late Ferdinand A. Haudrup. Funeral from her late residence, 3204 Tenth street northeast, on Wednesday, February 4, at 9 a. m. Requiem mass at St. Anthony's Church at 9:30 o'clock. Relatives and friends invited. Interment St. Mary's Cemetery.

HOSICK—Suddenly, on Monday, February 2, 1931, at her residence, 207 Taylor street northwest, SUSAN E., beloved wife of the late Frank Hosick, and mother of Masie Hosick and June Houk and Ted R. Hosick, of Winston-Salem, N. C. Remains resting at the W. W. Chambers Co. funeral home, 1400 Chapin Street northwest. Notice of funeral later.

FUNERAL DIRECTORS

WM. H. SARDO & CO.
412 H ST. NE. Phone Lincoln 9334.

ESTABLISHED 1876.
JOHN R. WRIGHT CO.
1337 10th st. nw. Phone North 0647.

J. WILLIAM LEE'S SONS
FUNERAL DIRECTORS
CREMATORIUM
332 PA. AVE. NW. NATL. 1384 & 1385.

CHAS. S. ZURHORST
301 EAST CAPITOL ST
Phone Lincoln 0375.

P. J. SAFFELL
733 8th st. nw. Natl. 0537.

Frank Geier's Sons Co.
1113 SEVENTH ST NW Telephone
Modern Chapel NATIONAL 2473.

V. L. SPEARE CO.
Neither the successor of nor connected with the original W. R. Speare establishment.
1009 H St. N.W. Phone Nat. 3892. Formerly 940 F st. nw.

THOS. S. SERGEON
1011 7TH ST. NW. Telephone Natl. 1090.

JAMES T. RYAN
317 PA. AVE. SE. Atlantic 1700.

Clyde J. Nichols, Inc.
4209 9th st. nw. Col. 6324.

Bigger and Better Funerals
At Half the Usual Cost Are Done by
CHAMBERS
A Whole Funeral for as low as $75

FUNERAL DESIGNS.

GEO. C. SHAFFER 900 14TH ST. NW.
Expressive Floral Emblems. Natl 9108
Mod. prices Open eve. & Sun. Natl 2416

GUDE BROS. CO., Florists
1212 F STREET. National 4676.
APPROPRIATE FUNERAL DESIGNS.

CEMETERIES.

GLENWOOD CEMETERY
Choice Lots and Sites For Sale.

The Listening Post

By CARLISLE BARGERON

We are glad to see Senator Moses give a newspaperman's expense account its proper place in history. When he inserted in the Record the expense account of Senator Nye and his committee it was, of course, not the expense account of an active newspaperman, because Senator Nye is not with us any more. But he was once a newspaperman, and one has only to look in the Record to tell that it was as a newspaperman that Senator Nye made this expense account out.

We have always thought these expense accounts were entitled to a definite place, to an immortal niche in the lore and literature of our people. And Senator Nye's is a classic, and it is well that it is the one that has been chosen.

* * * *

One sees in it the gleeful relief from the blue pencils of managing editors. Over all the years that Nye wrote for the papers he must have had that yearning to be able just once in his life to turn in an expense account and not have it challenged. It is a yearning in which all of us share.

Perhaps there is no more enlightening commentary on our modern life than the ingenuity and brilliancy that go into a newspaperman's expense account.

There have been expense accounts among our trade that were, indeed, classics.

A whole flock of them came out of the trip the fellows made into the wilds of Canada several years ago to meet the three balloonists who had flown away and gotten stranded. One fellow made out an accounting a mile long and at the bottom penned a note to his M. E.

"In this somewhere," he said, "is an overcoat. See if you can find it."

* * * *

There was another fellow, however, who could not take such liberty with his office. So he put in $50 for a dog which he said had died while pulling his sled into the frozen north, $10 for a minister to give this loyal canine a funeral befitting the services he had rendered, and $5 for flowers.

Jurors Free Four On Murder Count

Winchester Inquisitors Fail to Indict B. Orndorff, Three Sons.

Special to The Washington Post.

Winchester, Va., Feb. 2.—The Frederick County Grand Jury today refused to indict Blanton Orndorf and three sons, Herbert, Precious and Woodrow, charged with shooting and killing their wife and mother, Mrs. Susan Orndorff, during a fight with officers November 28. Likewise, not a true bill was returned on a charge of assaulting the officers with intent to kill. The officers went to the Orndorff home to take possession of a dog held by court order to belong to Chester Hockman, and also to arrest another son, Arthur Orndorff, on an old misdemeanor charge. A fight ensued and a shotgun exploded killing Mrs. Orndorff. Authorities charged Orndorff and sons with murder. Not a true bill was also returned for George W. Pingley charged with illegal possession of a still.

An indictment was found against Dewey Shoemaker charged with arson in connection with the burning of the plant of the Eastern Silica and Chemical Co. October 28, causing a loss estimated at $100,000.

Dahlgren Bridge Time Bill Passed by House

The House yesterday passed the Senate bill extending the time for completion of the bridge authorized to be constructed across the Potomac River from Dahlgren, Va., to Popes Creek, Md.

The bill was reached on the consent calendar and was passed without objection. It already had been passed by the Senate and it now goes to the President for his signature.

Lynchburg Woman Dies At Home of Daughter

Special to The Washington Post.

Lynchburg, Va., Feb. 2.—Mrs. Mary Eads Brooks, 72, wife of J. W. Brooks, died late Saturday at the home of her daughter, Mrs. G. W. Harris, on Forest road.

Mrs. Brooks is survived by her husband and the following children: Mrs. E. C. Deacon, Richmond; Mrs. Edna Worley, Washington; Mrs. E. N. Pugh, Mrs. Harris, Mrs. W. E. Buford and M. C. Eads, Lynchburg.

DIED.

JACOBS—Suddenly, on Saturday, January 31, 1931, at Wardman Park Hotel, MINOR R., beloved husband of Annie M. Jacobs. Funeral from his late residence, 7 Mackey street, Cherrydale, Va., on Tuesday, February 3, at 2 p. m. Interment Cedar Hill Cemetery.

KING—Departed this life Sunday, February 1, 1931, at his residence, 649 Columbia road northwest, JAMES S., beloved husband of Nannie B. King (nee Gatewood). He is survived by his widow, three daughters, Misses Lena and Bertha King and Mrs. Shelton B. Crumpler, and one son, Raymond L. King. Funeral services at the above residence on Tuesday, February 3, at 2 p. m. Friends and relatives invited.

LAMBIE—Suddenly, on Monday, February 2, 1931, at 2109 G street northwest, JAMES B., beloved husband of Elizabeth B. Lambie. Funeral services at the Western Presbyterian Church, H street, between Nineteenth and Twentieth streets northwest, on Wednesday, February 4, at 2 p. m. Interment private.

MERTZ—On Sunday, February 1, 1931, at the home of his daughter, Mrs. J. C. Hering, in Tulsa, Okla., WILLIAM C., husband of the late Ida Israel Mertz. Funeral services at Nevius chapel, 924 New York avenue, today at 2:30 p. m. Interment Glenwood Cemetery.

MOFFITT—Suddenly, on Monday, February 2, 1931, OLIVER M., beloved husband of Belle Moffitt and father of Carroll and Gilbert Moffitt, of Indianapolis, Ind. Remains resting at the W. W. Chambers Co. funeral home, 1400 Chapin street northwest. Remains will be sent to Indianapolis, Ind., on Tuesday, February 3, at 3 p. m.

PECK—Suddenly, on Monday, February 2, 1931, at her residence, 3347 Sixth street northwest, EDYTH COLE, beloved wife of Horace B. Peck, and mother of Richard C. and Barbara Ann Peck. Funeral services will be held at the chapel of Clyde J. Nichols, 4209 Ninth street northwest, on Thursday, February 5, at 9:30 a. m.

RICHARDS—On Sunday, February 1, 1931, at Washington, D. C., GRACIE KING, husband of Malvene B. E. Richards and son of the late Edgar H. and Mary King Richards. Funeral services at St. John's Church, Lafayette square, on Tuesday, February 3, at 3 p. m. Interment at Grace Church Cemetery, Jamaica, Long Island, N. Y., on Wednesday, February 4.

SAUL—On Sunday, February 1, at his residence, 2224 Wyoming avenue northwest, B. FRANCIS, beloved husband of Fanny Maguire Saul. Requiem mass will be said at 10 a. m. at St. Matthew's Church on Tuesday, February 3, 1931. Relatives and friends invited to church. Interment private. Please omit flowers.

SARDO—On Sunday, February 1, 1931, at Providence Hospital, M. TERESA SARDO (nee Saffell), the beloved wife of William H. Sardo. Funeral from her late residence, 412 H street northeast, on Wednesday, February 4, at 9:30 a. m., thence to St. Aloysius Church, where solemn high mass will be said at 10 a. m. Relatives and friends invited. Interment in Fort Lincoln Cemetery.

SIMPSON—On Sunday, February 1, 1931, JOHN D. SIMPSON. Funeral from his late residence, 1347 Randolph street northwest, on Wednesday, February 4, at 1:30 p. m. Interment Rockville Union Cemetery, Rockville, Md.

SMITH—Suddenly, on Sunday, February 1, 1931, on the Fredericksburg road, Vienna, Va., ERNEST W. SMITH, MRS. JESSIE I. SMITH and CHRISTIAN JOY SMITH. Remains resting at the W. W. Chambers Co. funeral home, 1400 Chapin street northwest, until Wednesday, February 4, at 2 p. m. Funeral services at the grave at Cedar Hill Cemetery, on Wednesday at 2:30 p. m.

WILKINS—On Sunday, February 1, 1931, at the Washington Sanitarium, WALTER FRANKLIN WILKINS, husband of the late Mary Tyree and beloved son of Annie M. Wilkins, brother of Joseph Wilkins and John H. Wilkins. Services at Gawler's chapel, 1750 Pennsylvania avenue northwest, on Tuesday, February 3, at 2 p. m. Interment private.

Bank Depositors May Be Paid Half

Receivers Believe Chatham Savings, at Danville, Can Liquidate Part.

Special to The Washington Post.

Danville, Va., Feb. 2.—The Chatham Savings Bank, which closed November 29, may pay 50 cents on the dollar to its depositors, it is indicated by the report of the receivers which followed the 400-page report of the audit.

The receivers, in their report, analyze the bank's affairs, take issue in some particulars with the auditors' findings and recommend a slow process of liquidation instead of demanding payment by all who owe the bank, which the receivers believe would entail "ruthless sacrifice" of the bank's assets and "spell financial disaster to the territory served by the bank."

Judge Don P. Halsey has sanctioned and decreed the carrying out of the receivers' suggested policies.

Woman Gets Life Term For Slaying Her Mate

Special to The Washington Post.

Annapolis, Md., Feb. 2.—Beatrice Spencer, Negress, 21, convicted of first degree murder for the killing of her husband, Clifton (Dusty) Spencer, was sentenced to life imprisonment in the Maryland Penitentiary by Judge Robert Moss in Anne Arundel County Circuit Court today.

Vital Statistics

DEATHS REPORTED.

Richard Clark Baker, 69 yrs., 1436 Meridan pl. nw.
Narcissa Owen Smith, 60 yrs., 1701 Oregon ave. nw.
M. Teresa Sardo, 56 yrs., Providence Hos.
Minor R. Jacobs, 53 yrs., Wardman Park Hotel.
John P. Clark, 44 yrs., 1716 Mass ave. se.
Thomas R. Buchanan, 32 yrs., 3220 Conn. ave. nw.
Edwin C. Decker, 30 yrs., 5401 8th st. nw.
Melvin N. Loveless, 22 yrs., Providence Hos.
Robert W. Barnshaw, 5 yrs., Children's Hos.
James A. Autrey, 4 yrs., Children's Hos.
Allen Carle, 3 yrs., Children's Hos.
John Jackson, 52 yrs., Gallinger Hos.
Fontaine Murray, 40 yrs., Walter Reed Hos.
Shirley Carter, 6 yrs., Freedmen's Hos.
Lewis Johnson, 3 yrs., Gallinger Hos.
Clifton Gilbert, 2 yrs., Freedmen's Hos.

BIRTHS REPORTED.

Merrimon and Evelyn Brooks, girl.
Charles and Francis Fields, girl.

LICENSED TO MARRY.

Elmer H. Grubbs, 32, Hagerstown, Md., and Eva Swartz, 31, Hagerstown, Md. The Rev. D. E. Enslin.

Abner D. White, 44, and Lucille G. Ricks, 36. The Rev. H. D. Tillman.

Frank Porter, 21, and Sadie Timberlake, 18. The Rev. R. D. Ormes.

John H. Brown, 44, and Annie S. Turner, 34. The Rev. D. J. Rich.

Ford Wanhon, 26, and Gertrude Cudworth, 27. The Rev. J. T. Kennedy.

James Mills, jr., 25, and Bernice C. Boyton, 20. The Rev. R. C. Blackledge.

Ignatius Merriweather, 22, and Leola McKenney, 18. The Rev. J. M. King.

Joseph A. Briscoe, 47, and Agnes V. Travers, 40. The Rev. H. F. Grueben-stein.

James E. Nash, 38, and Jean A. Thompson, 35. The Rev. W. D. Jarvis.

Andrew R. Landlett, 55, Richmond, Va., and Ruth E. Beard, 27, Roanoke, Va. The Rev. A. F. Poore.

Walter F. Brooke, 30, Williamsport, Pa., and Julia M. Deyoe, 31, Williamsport, Pa. The Rev. C. R. Barnes.

Princeton Berkley, 21, Accokeek, Md., and Margaret B. Washington, 18, Accokeek, Md. The Rev. A. D. Ralios.

Sam Wolfoirig, 21, Baltimore, Md., and Bertha Poss, 20, Baltimore, Md. The Rev. L. Novich.

Henry B. Barry, 50, and Esther M. Stiles, 33. The Rev. Richard Schmidt.

Joseph Verrilla, 33, and Lucie A. Murray, 25. The Rev. J. J. Rives.

Antonio C. Aiarid, 22, and Dorothy M. Crocker, 21. The Rev. E. J. Ryan.

Denoil H. Rhea, 32, Denham, Mich., and Helen G. Olsen, 26, Wheeling, W. Va. Judge E. F. Maltinly.

William R. Thompson, 32, Farmville, Va., and Lula J. Bevens, 22, Richmond, Va. The Rev. L. I. McDougle.

Albert E. Thomas, 21, and Jane Wilson, 20. The Rev. D. E. Wiseman.

George K. Marshall, 21, West Orange, N. J., and Ida M. Stolzenburg, 20, New Albany, Ind. The Rev. A. E. Barrows.

Paul F. Ashby, 21, and Marygrace Cooper, 19. The Rev. Chesteen Smith.

Harris G. Katsimpardis, 35, and Lillian Gray, 29. The Rev. A. A. Stockdale.

William Elsbey, 20, and Dorothy B. Carpenter, 19. The Rev. L. H. Schaefer.

Earl McClain, 23, and Louise Claiborne, 23. The Rev. W. H. Jernagin.

Sherman A. Hisdon, 26, and Lottie M. Thompson, 24. The Rev. Edward Gabler.

Edwin H. Clarke, 35, Texas Valley, Ga., and Evelyn Whitlock, 21, Ashland, Va. The Rev. H. W. Lawson.

Marriage licenses have been issued in Upper Marlboro to:

Elmer A. Regan, 22, of Washington, and Helen A. McDonald, 21, of the same address.

Martin R. Whitmore, 26, of Washington, and Anna C. Burton, 24, of the same address.

Anthony Walch, 29, of Gambrills, Md., and Ethel Chaney, 20, of the same town.

Lewis Eli Mong, 25, Washington, and Frances Louise Schooley, 23, of Washington.

Clarence H. Getz, 34, of Washington, and Margaret R. Anderson, 31, of the same address.

W. Earle Goverman, 21, of Washington, and Helen Thelma Fisher, 25, of the same address.

Licenses issued at Rockville, Md.:

Hugh A. Via, 22, Summit Point, W. Va., and Esther Neel Barfield, 19, Charles Town, W. Va.

Oscar M. Longnecker, 56, Houston, Tex., and Mary Louise Cave, 43, Gainesville, Va.

William Perry Ford, 21, and Rena Summers, 18, both of Washington.

Arthur D. Payne, 24, and Mollie B. Donald, 21, both of Falmouth, Va.

Arthur F. Hollings, 22, and Louise M. Leistra, 19, both of Falmouth, Va.

Henry Even Mode, 27, Lincolnton, N. C., and Alice Ruth Meltzer, 26, Lebanon, Pa.

Hugh Ralston Hamilton, 26, Washington, and Elizabeth Louise Merriken, 26, Baltimore, Md.

Napoleon B. George, 33, and Leanora A. Rice, 30, both of Washington.

David W. Gochenour, 22, Pittsburgh, Pa., and Lorene E. Yearwood, 22, Memphis, Tenn.

William Lee, 28, Wales, Mass., and Constance M. Denham, 19, Washington.

Alvin Dreuth, 22, Newark, N. J., and Olive M. Rhine, 18, Washington.

Luther L. Feizer, 28, and Annie L. Connors, 28, both of Washington.

David J. Benson, 22, Bush Hill, Va., and Jennie Mae Hunt, 21, Fredericksburg, Va.

Leon T. Caples, 21, Lakeside, N. C., and Margaret L. Harris, 18, Greensboro, N. C.

FINANCING OF PARK PLANS SUPPORTED

$1,200,000 Flotation to Be Asked of Assembly by Montgomery.

WOULD BORROW OF U. S.

Montgomery County Bureau of The Post, 9102 Conn. ave., North Chevy Chase, Md. Telephone Wisconsin 4205.

Provision for the issuance of bonds to finance the development of park lands in Montgomery County in accordance with the Cramton bill is made in recommendations to the county delegation to the general assembly made public yesterday by Maj. E. Brooke Lee, county administration leader.

The recommendations are the result of a number of conferences between the legislators, members of the Maryland National Capital Park and Planning Commission, the Montgomery County commissioners, and leaders of the Democratic county organization at which the park program for the next four years was discussed for recommendation to the legislators.

The members of the park and planning commission as well as the members of the legislature and the county commissioners have agreed that the taxable basis of Montgomery County metropolitan district can conservatively be expected to increase by a minimum amount of $44,000,000 in the next eight years, which, together with the present taxable basis in the district of $56,000,000, will result in a taxable basis of $100,000,000 for 1939, which is the first year that the county will be required to make a payment to the Federal Government to repay money advanced under the Cramton law.

The officials have decided to ask legislative authorization during the present session to issue $1,200,000 in bonds of the Metropolitan District in 1939 to repay a similar amount which will be borrowed from the Federal Government in the near future to purchase park lands.

The Federal Government will give one-third of the amount to be spent for park lands as an outright donation and the other two-thirds will be loaned, interest fere, for a period of eight years. Officials estimate that the bond issue can be retired in 50 years by the application of the present 7-cent park tax without raising the tax rate. The greater the taxable basis exceeds $100,000,000 the smaller portion of the 7-cent tax will be required to retire the bonds in 50 years.

An additional bond issue of $200,000 short-term notes for the purpose of providing recreational facilities and building park drives in the southern part of the District of Columbia and of the Rock Creek Valley, Sligo Valley and Cabin John Run Valley will be asked. These notes will be retired in the next eight years and will absorb 5 cents of the park tax. The remaining 2 cents of the 7-cent park tax will be used to defray expenses of maintenance and policing the recreational facilities which are to be installed at the earliest possible dates.

The county officials and county representatives further decided to urge the Maryland General Assembly and Gov. Ritchie to commit the State to the reepayment of one-third of the amount which the county expects to borrow for park grounds.

It is pointed out that the State has a very real financial interest in the Maryland suburbs of Washington City inasmuch as the State is now collecting $256,000 additional taxes in suburgan Montgomery and Prince Georges Counyt above the amount collected in 1910 and that this revenue comes almost entirely from increase in taxable values.

By applying one-tenth of the increase, the State of Maryland can match on the basis of a 15-year bond issue any requirement to repay one-third of the amount that the counties are expected to borrow. It is further pointed out that title of all of the parks will be in the State of Maryland and this is suggested as another reason that the State should participate in the cost of purchases to the extent of putting u pat least two-ninths of the cost. The State, like Montgomery County, will have nothing to pay until 1939.

The Cramton bill funds, which will be available through the Metropolitan District bond issue, will enable the Maryland National Capital Park and Planning Commission to provide for the purchase of land in the valley of Rock Creek, the valley of Sligo Creek, the valley of Cabin John Run and the valley of Northwest Branch of the Anacostia River in Montgomery County for a distance of approximately 8 miles in each of the valleys except Sligo Valley, which will be considerably shorter. The area to be purchased in Montgomery County is approximately three times the present area of Rock Creek Park in the District of Columbia.

The Montgomery County Automobile Dealers Association will hold its annual meeting tomorrow evening at 7 o'clock in the Montgomery Country Club at Rockville. Officers will be elected.

Funeral services for Henry Nolte, 81 years old, who died at his Silver Spring home Thursday, were held yesterday at St. John's Catholic Church, Foreta Glen. Requiem mass was said by the Rev. C. O. Rosensteel, pastor of the church. Burial was in the church cemetery.

Mr. Nolte was a native of Germany, coming to America at the age of 4 years. He has lived in Silver Spring for the past 76 years.

Besides his widow, he is survived by five sons, Joseph B. Nolte, Andrew L. Nolte, John H. Nolte, of Silver Spring; Frank Nolte, of Washington, and William A. Nolte, of Fairland, and three daughters, Mrs. Garrett A. Fitzgerald and Miss Helen Nolte, of Silver Spring, and Miss Elizabeth Nolte, of Washington.

The annual meeting of the Montgomery County Fish and Game Protective Association will be held February 10 at the Rockville High School, it was announced yesterday by County Commissioner W. Frank Ricketts, chairman of the general committee on arrangements.

Ham and Oysters, Baltimore
72nd Year
Harvey's
FAMOUS RESTAURANT
Pennsylvania Ave. at 11th Street
Delicious Dinners, $1.25 and $1.50

OPEN A CHARGE ACCOUNT
FINE MEN'S WEAR
EISEMAN'S, 7th & F

UNION SEEKS LIGHT ON JOB 'AGREEMENT'

Former Strikers Fail to Get Work; 'Mediators' Are Sought.

SECRECY IS MAINTAINED

Special to The Washington Post.

Danville, Va., Feb. 2.—Members of the textile union waded through the fog of uncertainty today, seeking light on the alleged "agreement" with the mills, under which they were to secure their posts in the Riverside and Dan River Mills, but got slight encouragement. A mere handful secured jobs and there was a reiterated denial by H. R. Fitzgerald, company president, now in New York, that there had been any agreement, as well as one from Dr. Carroll Flippen, mentioned in union circles as the "mediator" who completed arrangements, although he denies ever attempting to function in that capacity.

Textile workers were looking for two men, H. M. Morgan, coal mine operator, who they have been told "settled the strike," and Francis J. Gorman, vice president of the United Textile Workers, who was still absent from the city this evening.

The mill reopening was peaceful. Once there was a doubtful moment when a crowd of 30 men endeavored to get through the gates of No. 2 mill at Schoolfield, demanding their jobs. Soldiers on strike duty and special police ordered them to disperse and they did so.

At one of the Riverside mills, 100 former employes vainly sought work. George Robertson, mill superintendent, stated that a "few here and there" were filling vacancies, and that some new machinery was being started.

A lid of secrecy was clamped down at union headquarters and C. S. Garrison, union contact official, who was asked innumerable questions regarding the present status, admitted that he had been told to "make absolutely no statements." He was handed a printed question asking if there exists an agreement between the union and the mills on strike settlement and he refused to answer it.

There seem to be three chief schools of thought today among the union members.

One holds that Gorman is biding his own time to produce a written statement signed by H. R. Fitzgerald agreeing to replace strikebreakers with the old help. This however, Fitzgerald denies. Another group believes that the situation will resolve itself ultimately, and is reserving judgment, while the third feels it has been duped into a settlement and wants to see Gorman or Morgan. It was reported today that the union had sent committees to Charlotteville to ask Dr. Flippen to come here and explain his position and another to ask Morgan to appear before the union membership.

The Red Cross today placed Miss Nellie Eareckson, trained nurse, in Schoolfield Village. It was the beginning of material service among destitute families, said Langhorne Jones, chairman of the Pittsylvania Red Cross Unit. Nourishing foods were being supplied families where there is sickness.

New York, Feb. 2 (A.P.).—H. R. Fitzgerald, president of the mills at Danville, Va., declared today no agreement has been reached between the mill management and the striking union workers.

MAN ARRESTED HERE IN $700,000 THEFT

Continued from Page 1

"guest" room at the Twelfth Precinct station house.

Mr. Ruth, 70 years old, gave his occupation as that of a broker. In appearance he resembled a retired professional man of means and culture. A Van Dyke beard and a pince nez he wore stamped him as a distaingushed appearing personage.

Mr. Ruth denied any connection with the alleged shortage, and he informed detectives he would willingly return to Connellsville to face the charge.

He is being held as a fugitive from justice, pending word from Pennsylvania authorities.

1931 Brunswick
a dependable Radio with the famous Uni-Selector

The new Brunswick is truly a fine Radio . . . the famous Uni-Selector simplifying station selections and with operating convenience is a feature. Model 15 shown has 7 tubes . . . 4 screen grid.

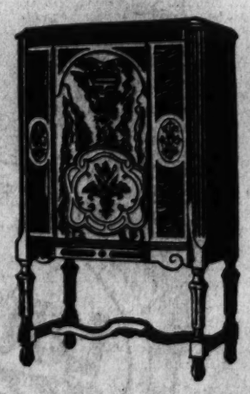

$157.40
complete with tubes

STROMBERG-CARLSON RADIOS $278.25 UP

Atwater Kent Models $139.20 Upwards

THE FEBRUARY SALE of LIFETIME FURNITURE is now in progress

MAYER & CO.
Seventh St. Bet. D and E

CITY VISITOR BEATEN SENSELESS ON ROAD

Man Accuses Marine and Woman Who Took Ride on Bladensburg Pike.

47 STITCHES PUT IN HEAD

With seats covered with bloodstains, the automobile of William B. Lumsden, 26 years old, of Raleigh, N. C., guest at the Hamilton Hotel, who was beaten into unconsciousness early yesterday morning by a woman and her Marine companion, who took a ride with Lumsden, was found on the Bladensburg pike about 1 mile from the District line by Maryland State police yesterday.

Lumsden was found lying at the edge of a side road off Branch avenue southeast by Gus Elgin, of Seat Pleasant, Md. He was taken to Casualty Hospital, where he was treated for a possible skull fracture, three broken ribs and internal injuries. Forty-seven stitches were taken in his scalp. Physicians at the hospital said yesterday he would recover.

Lumsden told police that he was accosted by a Marine, who suggested a ride with a girl waiting around the corner. He agreed, and the three drove to an apartment, which they left after a short period. At the Marine's suggestion they drove out on the side road near Branch avenue. Then both persons attacked Lumsden, he sad, beating him mercilessly and leaving him on the road when they drove away.

Police found two buttons on the scene which bore the Marine insignia. They say they will make an effort to locate the attacker at the Marine Barracks here, and if unsuccessful will investigate at Quantico.

Divorce Is Asked By Commissioner

President of Montgomery Board Says Wife Has Deserted Him.

Lacy Shaw, president of Montgomery County commissioners, yesterday filed suit in Circuit Court at Rockville for an absolute divorce from Mrs. Julia D. Shaw, Lyon Park, Va., alleging desertion. The suit was filed by the law firm of Cissel & Woodward, of Rockville.

The petition alleges that the Shaws were married February 19, 1909, at Washington, by the Rev. J. B. McLaughlin, and that they lived in Montgomery County until January 22, 1927, when Mrs. Shaw is alleged to have deserted her husband. "The abandonment has continued for more than three years and is deliberate and final and the separation of the parties is beyond reasonable expectation of reconciliation," the petition states.

The one son, Benjamin C. Shaw, is 14 years old and is at present in custody of the plaintiff, the petition declares. Custody of the so nis asked.

We Are Headquarters Now
For
FINE JEWELRY and PRECIOUS STONES
MR. CHARLES E. BERRY, JR.,
Formerly of Berry and Company,
Is Now With Us and Has Charge
Of These Departments.

We present to you a remarkable assortment of fine jewelry and precious stones, and we are in a position to furnish you, if you desire, with original designs or to carry out any design you have in any type of jewelry.

We are also particularly skilled in remounting, repairing jewelry and in expert watch repairing.

Jewelry Department
First Floor

JULIUS GARFINCKEL & CO.
F STREET AT FOURTEENTH

14-K. Gold Filled

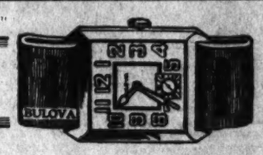

15-J. Movement

Handsome, Specially Cased
BULOVA WATCHES
14 K. White Gold Filled dust-proof case with 15-jewel Bulova movement.
$29.75

B. Harris & Co.
F Street at 11th
Jewelers and Diamond Merchants for Over Half a Century

WASHINGTON'S FINEST MEN'S WEAR STORE

20th Anniversary Sale
MEN'S FURNISHINGS

$2.50 and $2 Shirts	Now	$1.45
$3.50 and $3 Shirts	"	$1.85
$2 and $1.50 Neckwear	"	95c
$3 and $2.50 Neckwear	"	$1.35
$3.50 and $2.50 Rayon Square Mufflers	"	$1.95
$2 Fine Wool Reefers	"	$1.35
$1 Wool Hose	"	55c
50c Rayon Hose	"	39c
$1.50 and $1 Athletic Shirts	"	45c
75c Madras Striped Shorts	"	55c
$3.50 and $3 Madras and Broadcloth Pajamas	"	$1.85

Raleigh $8 Shoes . $5.85
Black and Tans. All the popular styles and sizes.

RALEIGH HABERDASHER
1310 F Street

Secret Sidelights
on
United States Politics

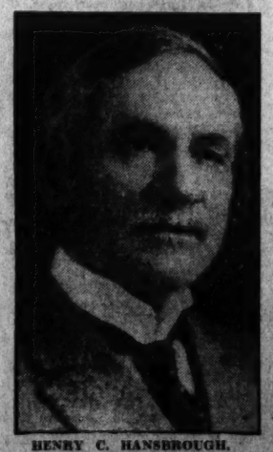

HENRY C. HANSBROUGH.

Former United States Senator Henry Clay Hansbrough has collaborated with David Rankin Barbee on a series of articles giving a new insight into many hitherto closed chapters of American politics. The series will begin Sunday, February 8, in the Magazine Section of

The Washington Post

BRIEF ILLNESS FATAL TO JAMES B. LAMBIE

Business Man and Oldest Masonic Past Master in District Dies.

RITES TO BE TOMORROW

James Baird Lambie, well-known business man and prominent in many organizations here, died yesterday at the home of the Rev. J. H. Dunham, 2100 G street northwest, after a brief illness. He was 84 years old.

Mr. Lambie had the distinction of being the oldest past master of a Masonic lodge in the District of Columbia. He served as master of Hiram Lodge, No. 10, F. A. A. M., from 1876 to 1877. He was a thirty-second-degree Mason. Besides Hiram Lodge, he held memberships in the Royal Arch Masons and the Washington Commandery, No. 1, of the Knights Templar. He was also a member of the Association of Oldest Inhabitants of the District of Columbia.

Coming to this city in 1865, following his discharge from the Union Army at the end of the Civil War, Mr. Lambie entered the hardware business. In 1881 he founded the James B. Lambie Hardware Co. and took an active part in the business until his retirement several years ago. He was a member of the board of directors of the company at the time of his death.

For a number of years he had been an active member of the Washington Board of Trade, and at one time served as a director of the Union Trust Co. and the Raleigh Hotel Co., Inc. He was formerly secretary of the Schneider Baking Co.

Surviving Mr. Lambie is his widow, Mrs. Elizabeth B. Lambie.

Funeral services will be held tomorrow afternoon at 2 o'clock at the Western Presbyterian Church, H street between Nineteenth and Twentieth streets northwest. Interment will be private.

ILLNESS FATAL

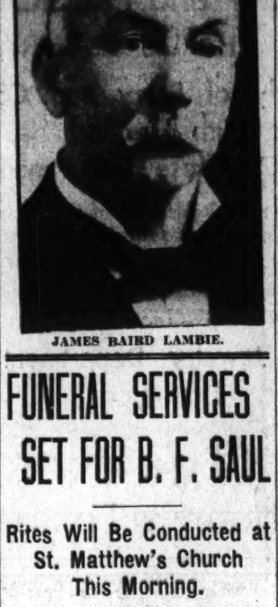

JAMES BAIRD LAMBIE.

FUNERAL SERVICES SET FOR B. F. SAUL

Rites Will Be Conducted at St. Matthew's Church This Morning.

BURIAL IN MT. OLIVET

Active and honorary pallbearers at the funeral of B. Francis Saul, president of the B. F. Saul Co. and prominent investment banker, who died Sunday from an acute heart attack at his home, 2234 Wyoming avenue northwest, were announced yesterday as follows:

Honorary pallbearers: Clarence A. Aspinwall, D. J. Callahan, Alexander S. Clarke, George E. Fleming, Robert V. Fleming, A. F. Fox, Gilbert Grosvenor, J. Phillip Herrman, George P. Hoover, O. H. P. Johnson, John B. Larner, Charles P. Light, Howard Moran, G. Percy McGlue, John Poole, E. L. Robinson, James F. Shea, F. N. Shepherd, Frank J. Stryker, Corcoran Thom, George W. White, Lloyd B. Wilson, John B. Geier and William Miller.

The active pallbearers will include Frank Bell, W. P. Benson, J. B. Bowling, J. W. Jacobs, Frank A. Johnson, Paul May, William H. Somervell and Edward E. Swan.

The services will be held this morning at 10 o'clock from St. Matthew's Catholic Church. Mgr. Edward L. Buckley will officiate. Interment will be in Mount Olivet Cemetery.

WILLIAM C. MERTZ RITES.

Funeral to Be Held at Nevius Chapel for Man Who Died in Tulsa.

Funeral services will be held at 2:30 this afternoon at Nevius Chapel for William C. Mertz, who died Sunday at the home of his daughter, Mrs. J. C. Hering, in Tulsa, Okla. Interment will be in Glenwood Cemetery.

For a number of years Mr. Mertz was engaged in business in this city, and after his retirement went West to spend some time with his daughter.

Surviving are four daughters and one son, Mrs. J. C. Hering, Mrs. S. S. Grogan, Mrs. C. J. Brooks, Miss Edith Y. Mertz and Richard Mertz.

Crater Held Planning Return to New York

New York, Feb. 2 (A.P.).—The New York Herald-Tribune said today there were reports in high Tammany circles that Supreme Court Justice Joseph F. Crater, missing since August 6, was planning to return to the city.

Confronted with the rumor, Ralph O. L. Fay, Mrs. Crater's attorney, was quoted as saying: "I have become shock proof since I entered this case. Nothing that might happen would surprise me. He may return. There is nothing to prevent him."

Coming To New York?

"...and last but not least—ECONOMY!"

THE comfort, convenience and flawless service which thoughtful visitors rightfully expect of a fine hotel they will find in abundance at the famous McAlpin—plus a new economy never before offered.

● Spacious, spick-and-span rooms, luxuriously furnished. Sparkling tile baths.

● Courteous, efficient service day and night. An intelligent secretary on every floor to handle mail and messages. The morning newspaper under the door when you awake.

● Location everyone acclaims "The Centre of Convenience"—in the very heart of all business activity. Across the street are the world's largest department stores. It's just one block to 5th Ave. and its smart shops. Subway, elevated and street cars outside the door. Six minutes to any Broadway Theatre.

● Complete satisfaction to every guest. The management guarantees prompt adjustment of any complaint—THE GUEST IS ALWAYS RIGHT AT THE McALPIN!

—Garage Accommodations for Tourists—

ATTRACTIVE RATES

(The greatest hotel values in New York)

Single Room with Bath from $3.50 per day
Double Room with Bath from $5.00 " "
Twin-Bedded Rooms with Bath from $6." "

THREE DINING ROOMS

Serving New York's Finest Food

Club Breakfasts 40c—60c—75c
Shopper's Luncheon $1.00
Dinner De Luxe $1.75

Dancing in the Grill Room every evening

Hotel McAlpin

BROADWAY at 34th ST
ONE BLOCK FROM PENN STATION
B. & O. Motor Coaches stop at the door
FRANK A. DUGGAN
President and Managing Director

'AIRPLANE FAVORED ON OCEAN MAIL LINE

Continued from Page 1

more than 500 pounds of mail in addition to the gasoline loda.

"Col. Lindbergh suggested the mail load might be increased by flying the first 50 miles with less than the full load of gasoline, accompanied by a refueling plane.

"The mail plane could then be refueled in the air, and the refueling plane come back. It is perfectly possible, but somewhat fantastic on a regular schedule. The plane for floating landing fields also seems to me fantastic."

"There has never been a dirigible that flew on schedule, day in and day out," said the Postmaster General. "The Akron has many novel features which may improve matters, and which we will all find interesting to watch.

"But my suggestion is that the lighter than air carrier prove its worth as the airplane did. Transcontinental air transport followed the railroad lines so that its passengers and mail could be put on trains during the experimetnal period.

"Let them put a dirigible on the Southern transcontinental route, from Atlanta to El Paso, say—that is easy and even, no mountains to climb, well lighted, plenty of landing fields. They may need a few mooring masts, but that probably can be arranged.

"Then when they can fly that route on schedule, it is time to talk about flying the ocean."

FINANCIERS CALLED ON VETERAN BONUS

Continued from Page 1

Co.; Clarence W. Woolley, of the American Radiator Co., and Samuel W. Reyburn, of Lord & Taylor, New York.

Young, the chairman of the board of General Electric, has arranged to give his views later this week, with George E. Roberts, of the National City Bank, New York, and George Harrison, governor of the New York Federal Reserve Bank.

"The hearings could have been completed by tomorrow," said Garner, author of one pending bill. "The chairman summoned this host of financiers, and I think that the delay is totally unnecessary. Of course the financiers are against this legislation."

Representative Rankin (Democrat), of Mississippi, argued that the bonus could be paid by increasing the income tax of individuals in the higher brackets. He suggested that "we put a wound stripe on the purses" of wealthy citizens who, he said, profited in the war.

Representative Brand (Democrat), Georgia, told the committee that he believed some small banks would fail if the legislation went through, but that "they would recover," through the return of better business and industry.

Representatives Clancy, of Michigan; Arentz, of Nevada, and Whitley, of New York, Republicans, joined the advocates.

Chairman Hawley inserted a letter from James Simpson, president of Marshall Fields, Chicago, recording himself "decidedly opposed" to paying the veterans. The resulting stimulus to business, Mr. Simpson thought, would be "so artificial and of such a temporary nature that it would cause inflation which would be quickly followed by a deflation."

E. C. Wagner, president of the Discount Corporation, New York, told the committee that a "book loss" of $163,000,000 had been suffered by bondholders while the cash payment plans have been under discussion. He said public utilities, railroad, municipal and corporation bonds generally would be displaced by a new issue of Government bonds.

Questioned by Representative Frear, of the committee, the witness said, however, that owners holding bonds for redemption at maturity had not suffered actual losses.

Drys Declared Planning Newspaper in New York

New York, Feb. 2 (A.P.).—Dr. Christian F. Reisner is authority for the statement that a group of prohibition leaders hope to found in New York a dry newspaper, modeled along the lines of the Boston Christian Science Monitor.

This was revealed in the course of his sermon yesterday at Broadway Temple Methodist Church, where he referred to the prophet Jeremiah as being as popular in Jerusalem as is a New York "dry" preacher who believes that nullification, and not prohibition, is the cause of the night club situation.

Rough Rider Dies at 70.

Hudson, Mass., Feb. 2 (A.P.).—Charles A. Carson, 70, a member of Col. Theodore Roosevelt's Rough Riders, died last night at his home here. He was a native of Austin

V. J. Evans Rites At Church Today

Masonic Bodies Will Attend Funeral Services in Epiphany.

Funeral services for Victor Justice Evans, 65 years old, patent attorney and head of the firm of Victor J. Evans & Co., who died Sunday at Emergency Hospital, following an operation, will be conducted this afternoon at 2 o'clock from the Church of the Epiphany. King Solomon Lodge, Scottish Rite Masons, and Almas Temple Shriners, will have charge of the services. Interment will be in Rock Creek Cemetery.

Mr. Evans was greatly interested in a bill which recently passed Congress, providing for patents on the discoveries of new kinds of plants and flowers.

Under the bill, plant breeders were given the same status as mechanical and chemical inventors, and Mr. Evans notified nurserymen and florists that his company would devote special attention to protecting discoverers or inventors of improvements in plant life. He wrote and published a notice in the company's magazine, "How to Obtain a Patent."

Oliver M. Moffitt Stricken at Work

Heart Attack Is Blamed in Superintendent's Death at Dairy Plant.

Oliver M. Moffitt, 63 years old, superintendent of stables at the Chestnut Farms Dairy, Twenty-sixth street and Pennsylvania avenue northwest, dropped dead yesterday afternoon while at work in the company's plant. Death was ascribed to a heart attack.

Complaining of feeling ill shortly after 3 o'clock, Mr. Moffitt was preparing to go to his home in the Plaza Apartments, Twenty-second street and Pennsylvania avenue northwest, and was entering the automobile of H. M. Watkins, when he suddenly fell to the ground unconscious.

Mr. Moffitt had been employed by the Chestnut Farms Dairy Co. for about four years, coming here from Indianapolis, Ind. He was a thirty-second degree Mason in Indianapolis and was well known in Masonic activities here. He is survived by his widow, Mrs. Belle Moffitt, and a daughter, Mrs. Blanch Schumaker, of this city, and two sons, Gilbert and Carol Moffitt, of Indianapolis.

TO BE HONORED

MICHAEL M. DOYLE.

Law Fraternity Will Honor Doyle

Phi Alpha Delta to Confer Membership Upon Former Judge.

Michael M. Doyle, former judge of the Juvenile Court here and a member of the Georgetown University Law School faculty for years, will receive honorary membership in the Phi Alpha Delta Law Fraternity at a meeting tonight at the chapter house, 1741 K street northwest.

Judge Doyle will be the first honorary member initiated by Taft Chapter in fifteen years. Others who have received this honor include Jesse C. Adkins, Daniel W. O'Donoghue, Charles E. Roach and Edmund C. Brady, all of whom will attend tonight's exercises. Jay Chapter of the fraternity at George Washington University, has also been invited.

Judge Doyle holds degrees from Marquette University and the Georgetown Law School. In addition to his law connections, he is a member of the Board of Trade, the Elks, the Knights of Columbus, the Cosmopolitan Club, the Columbia Country Club, the Columbia Historical Society and the Midcity Citizens Association.

Dr. Scholl's Solvex

$1

An easy-to-use ointment that is remarkably efficacious in the treatment and cure of common, athlete's type of ringworm.

Main Floor.

THE HECHT CO.

F Street at Seventh — NAtional 5100

SUNSHINE MELLOWS

Heat Purifies

The advice of your physician is: Keep out of doors, in the open air, breathe deeply; take plenty of exercise in the mellow sunshine, and have a periodic check-up on the health of your body.

LUCKIES are always kind to your throat

Everyone knows that sunshine mellows—that's why the "TOASTING" process includes the use of the Ultra Violet Rays. LUCKY STRIKE—made of the finest tobaccos—the Cream of the Crop—THEN—"IT'S TOASTED"—an extra, secret heating process. Harsh irritants present in all raw tobaccos are expelled by "TOASTING." These irritants are sold to others. They are not present in your LUCKY STRIKE. No wonder LUCKIES are always kind to your throat.

"It's toasted"

Your Throat Protection—against irritation—against cough

TUNE IN—The Lucky Strike Dance Orchestra, every Tuesday, Thursday and Saturday evening over N.B.C. networks.

© 1931, The American Tobacco Co., Mfrs.

TRAFFIC ACCIDENTS CUT IN ALEXANDRIA

Strict Enforcement Credited by Chief of Police for Reduction.

ARREST TOTAL HIGHER

THE WASHINGTON POST BUREAU.
907 Prince St., Alexandria, Va.
Phone Alexandria 323.

Owing to the strict enforcement of traffic regulations in Alexandria, according to Police Capt. W. W. Campbell, automobile accidents were greatly reduced in January, there being but 34 as against 61 in December. There were twelve persons injured in the accidents within the city limits and two outside the city, which were investigated by the local police.

There were 323 arrests made in January, according to Capt. Campbell's report, this being an increase of 22 over the December figures. More than one-third of the total number were for violations of the dry ordinance, these totaling 131, of which 86 were for being drunk on the street, 42 for violations of the prohibition ordinance, and three for operating automobiles while drunk.

The largest number of lodgers facing no charges ever accommodated at police headquarters in any one month were taken care of in January, there being 481, of whom 313 were white and 168 colored.

The property reported lost or stolen was valued at $1,529.15, and recoveries amounted to $1,079.15. Out-of-town property valued at $100 was also recovered by the police.

There were 20 petit larceny cases during the month, of which 11 were cleared up. Three automobiles were stolen in the city, all being recovered. Two cases of housebreaking, both cleared up, were reported and one case of grand larceny which has not yet been cleared up.

Gas users in Alexandria will be supplied with a blend of natural and manufactured gas within the next ten days, according to an official of the Washington Gas Light Co., which recently acquired the Alexandria city gas plant, under the name of the Alexandria Gas Co., Inc. The natural gas will come from wells in Pennsylvania and West Virginia, it was stated. This combination, it is understood, will give a richer and better gas, and enable the company to meet the terms of its franchise, which calls for gas having a heat value of 650 B. T. U.

The schedule of drills for the Alexandria Light Infantry, officially Company I, First Regiment, Virginia National Guard, for the balance of the month, has been announced by Capt. W. Cameron Roberts, commanding, as follows:

February 9, 7:30 to 8 o'clock, physical training; 8 to 8:30, nomenclature of the rifle; 8:30 to 9, close order drill.

February 16, 7:30 to 8 o'clock, bayonet instruction; 8 to 8:30, riot duty; 8:30 to 9, close order drill.

February 24, 7:30 to 9 o'clock, marksmanship.

The shifting of the last drill date in February from February 23 to February 24 is due to the fact that the annual banquet of Alexandria-Washington Lodge of Masons will be held in the armory on that night.

J. Fred Birrell, who has represented the City of Alexandria in the State Legislature for the last two terms, announced yesterday that he will be a candidate for reelection, subject to the Democratic primary which will be held in August. The general election will be in November, but the Democratic nomination here is equivalent to election. No other candidates have announced themselves so far.

The Grillbortzer Floral Co., of Alexandria, has been awarded the contract for planting 25,000 English ivy plants at Mount Vernon, these being in connection with the work of beautifying the Mount Vernon memorial boulevard, which will be started May 1. The contract was awarded by the Department of Agriculture.

Elliott F. Hoffman, clerk of the courts, during the month of January collected $609.91 for the State from the taxes on deeds, wills and suits. He issued 65 marriage licenses during the month.

A meeting of the city school board will be held in the council chamber of the city hall at 8 o'clock tomorrow night.

Dr. W. Lewis Schaffer, city health officer, has stated that 20 mild cases of influenz have been reported to his office, all of which are on the road to recovery. A number of cases of grippe have been reported by physicians, and these are said to be on the increase.

The fire loss in the city in January was estimated by Fire Chief James M. Duncan, jr., at $3,051, the value of the buildings in which the fires occurred being placed at $474,025. There were 41 alarm during the month, of which 36 were local, one general and four suburban. The department worked four and one-sixth hours, and an average of 34 men responded to the alarms.

Funeral services for Thomas Buckingham Martin, who died Sunday at the Alexandria Hospital, will be conducted at 3 o'clock tomorrow afternoon at the Cunningham funeral home, by the Rev. Pierce S. Ellis, pastor of the First Baptist Church, and interment will be at Oakton, Fairfax County.

Mr. Martin, who was a retired farmer, lived with his son, John Martin, a rural delivery carrier on Route No. 4. Besides the son, a daughter, Mrs. Hattie C. Dyder, survives, as well as several sisters and one brother.

Walter T. Cardwell, $100; St. Marys Church, $100; John D. Foley, $100; John R. Pinkett, $100; George M. Emmerich, $100; R. W. Robinson, $100; Miss Mary G. Riley, $100; Mrs. Elsie C. Wells, $100; Mr. and Mrs. F. G. Awalt, $100; W. C. Brown, $100; William A. Gruman, $100; Mr. and Mrs. Edward Costigan, $100; Mrs. J. W. Graeme, $100; Mrs. E. B. Lee, $100; Dr. Lulu Irene Waters, $100; Holy Trinity Church, $100; A. H. Ryan, $100; William S. Graham, $100; H. F. Dismer, $100; Blackstone, Inc., $100; Louis P. Gatti, $100; Dr. S. L. Carson, $100; Lichtman Theaters, $100; Charles S. Hamilton, $100; Mr. and Mrs. G. Howland Chase 3d, $100; Mr. and Mrs. Cabot Stevens, $100; William F. Willoughby, $100; H. L. Fiery, $100; Miss Candace K. Mellon, $100; Owen Motor Co., $100; Miss Sarah M. Ford, $100; Dr. Emma L. Erving, $100; Miller & Dudley Co., $100; G. R. Putman, $100; Mr. and Mrs. Harold G. Moulton, $100; James Martin Hellman, $100; Creel Brothers, $100; Dr. C. Summer Wormley, $100; Louis K. Sunderlin, $100; Miss Rose M. Shea, $100; L. P. Kim, $100; Cyrus Kehr, $100; F. L. Finkensaedt, $100; Mrs. F. B. Moseley, $100; Mrs. W. D. Thompson, $100; Vernon G. Owne, $100; Dr. Alben S. Wolpe, $100; the W. D. Campbell Co., $100.

I. J. Mazo, $100; Mrs. E. P. Alexander, $100; J. Gilmer Korner, jr., $100; Wayne Kendrick, $100; Warren W. Mullingan, $100; Mrs. Charles W. Bolgiano, $100; National Casket Co., Inc., $100; J. O. LaGorge, $100; Dr. and Mrs. Frank E. Duehring, $100; Mrs. B. H. Snell, $100; George L. Carter, $100; Hewitt Wells, $100; G. E. Barnes, $100; Mrs. H. K. Willard, $100; Mrs. Catherine Filene Dodd, $100; Mrs. James D. Morgan, $100; Dennis C. Shea, $100; O. B. Long, $100.

Flotsam Thought Part Of Missing Tradewind

(Associated Press.)

Possibility that wreckage of the ill-fated airplane Tradewind had been sighted floating in the Atlantic near the Azores was seen yesterday in a message received at the Navy Department from the steamship Youngstown.

The Youngstown passed gray-colored wreckage resembling a section of an airplane wing, about 275 miles northwest of Horta, on the Island of Fayal, Azores. The Tradewind, with Mrs. Beryl Hart and Lieut. William S. McLaren aboard, left Bermuda January 10 headed for the Azores and never arrived.

Progress of Democrats To Be Shouse's Subject

(Associated Press.)

Recent progress of the Democratic party will be the subject of an address by Jouett Shouse, chairman of the Democratic national executive committee, at Miami, Fla., Friday night.

The announcement, made yesterday by the Democratic national committee, said the speech will be broadcast. Members of the Florida Legislature have been invited to attend.

BISHOP CANNON FACES CHURCH BOARD TODAY

Continued from Page 1

will have at the church trial, if that is decided upon as necessary.

In addition to deciding whether Bishop Cannon will be permitted to be present when the committee hears the evidence—the sessions will be held behind closed doors—the committee of twelve will also decide whether he will be permitted to make a statement regarding the charges.

Hearing of the charges against Bishop Cannon has aroused intense interest within the Methodist Church, chiefly because of the prominent part which he has played in the prohibition and political work of the church in recent years and also because never before has a bishop of the church been required to submit to such a procedure.

CHEST DRIVE LAGS; DIRECTOR OPTIMISTIC

Continued from Page 1

quired to gather only $6,000 more than that amount.

The workers, however, were compelled to extend the campaign five additional days last year, he asserted, whereas they hope to close the current campaign tomorrow night at the Constitution Hall meeting. The problem of extending the drive will hinge largely on the results of the report luncheon today at the Willard Hotel.

Banners were awarded yesterday as follows:

Franc E. Shelry Printing Co., for the largest average gift in the group solicitation unit, Keyman John F. Shelry reporting an average of $38.71; Sanitary Grocery Co., James E. Anderson, division chairman, for the highest per cent of its quota of any division in the group solicitation unit; judiciary division, with 404.25 per cent of its quota, for the highest percentage of quota for any department in the governmental unit; Reid Martin, of the General Accounting Office, for the highest percentage of quota of any department in the governmental unit employing 500 or more persons; Z. D. Blackstone, for the highest percentage of dollar quota of any team in the metropolitan unit; Mrs. Leonard Schloss, for the highest percentage of givers quota in the metropolitan unit.

Arthur Adelman, chairman of division 1, metropolitan unit, received the banner for the highest percentage of givers for any division in that unit, and the banner for the highest percentage of quota yesterday went to C. C. Caywood.

Thieves Loot Meat Store.

Thieves yesterday forced a door and gained entrance to the store of Isaac Furman, Louisiana avenue northwest near Ninth street, and stole meat worth $50, plus $25 in change from a cash drawer.

Woman in Hospital Misses Rings.

Mrs. Mary Dudley, of Newton street northwest near Fifteenth street, told police that two rings which she left in the rest room at Garfield Hospital yesterday morning were missing when she returned. The rings were worth $55, she said.

171 HERDS' OWNERS ON 1930 HONOR ROLL

16 Groups Make Average of 400 Pounds Butterfat or More.

DIPLOMAS ARE AWARDED

Special to The Washington Post.

Charlottesville, Va., Feb. 2.—The Virginia dairy herd honor roll for 1930 contains the names of 171 owners of herds. The sixteen herds making an average of 400 pounds of butter fat and over were William Rowland, Warrenton; R. N. Nelson, Richmond; Myers Bros., Leesburg; J. S. & Paul Roller, Timberville; Dr. J. S. Andrews, Orange; Endless Caverns Farm, New Market; H. C. Rogers, Hamilton; R. L. Harrison & Son, Herndon; I. D. Myers, Harrisonburg; Swanns Point Farm, Spring Grove; Ben Middleton & Son, Herndon; H. J. Sheppard, Chula; Curles Neck Farm, Richmond; W. S. Francis, Hamilton; C. T. Rice, Oakton; and W. B. Orange & Son, Richmond.

Winners of diplomas in the various associations were:

Albemarle—Mirador Farm, Greenwood; George H. Carey, R., Ivy Depot; A. W. Talcott, Keswick; A. E. McMurdo and George T. Carr, Charlottesville.

Augusta-Rockbridge—I. R. Alphin, J. D. Sterrett and P. D. Coe, Lexington; M. H. McComb, Stuarts Draft; Virginia School for the Deaf and Blind, Staunton; J. R. Price and A. E. Houff, Waynesboro, and E. M. Coiner, Staunton.

Botetourt Winners.

Botetourt—W. M. Bradley, C. S. Humbert, J. T. Woody, W. E. Stevens and K. W. Henderson, Troutville; R. T. James and J. F. Camper, Buchanan, and C. L. Sifford, Nace.

Chesterfield-Amelia—H. J. Sheppard, Chula; C. C. McKesson, Richmond; Charles Moyer, Mattoax; H. W. Anderson, Sutherland; T. S. Winston, Midlothian; Mrs. Rosa J. Courter, Amelia; H. S. Seward, Petersburg; M. C. Frame, Hallsboro; A. R. Goode, Mosley.

Culpeper—L. L. Pound, Elkwood; Harvey Carpenter, Mitchells; J. O. Sullivan, Brandy.

Fairfax No. 1—R. L. Harrison, Ben Middleton & Son, W. H. Fillmore, Marvin Perkins, L. C. Ferguson, Rogers & Rogers, Mrs. Ira F. Thompson; Allen Bradley, A. R. Harrison & Son, M. R. Middleton, A. J. Kelly, W. M. McNair & Son, W. W. Retzer, Broad Acre Farm, W. A. Smith and C. M. James, all of Herndon.

Fairfax No. 2—C. T. Rice, Oakton; Jenkins & Wilson and R. M. Money, Vienna; B. F. Salisbury, Fairfax; T. B. Mason Accotink; Sunset Hills Farm, Sunset Hills; Kidwell Bros., Herndon; W. O. Carper, McLean; Wheeler & Crimpen, Vienna.

Fauquier on List.

Fauquier—William Rowland, Warrenton; Beane Bros., Catlett; R. A. Goode, Delaplane; D. E. Taylor, Remington; Edenburn Farm, The Plains; Moss Bros., Markham; E. Miller Estate, Remington; W. O. Fredericksburg—I. F. Graves and W. L. Dickerson, Fredericksburg; Roswell Page, Beaver Dam, and C. W. Smith, Hewletts.

Henrico—R. N. Nelson, Cuires Neck Farm; W. B. Orange & Son, A. Miser & Sons, George R. White, Louis Alsner, jr., H. W. Gills, Mrs. R. N. Pamberton, Picunocque Farm, and F. O. Dorey, Richmond; Lucas Bros. and J. Haley, Ashland; Woods Dairy Farm, Sabot.

Loudoun No. 1—Nichols & Hall, Nichols & Hindman, Nichols & Seaton, Twin Oaks Farm, Hillandale Farm, Mrs. Rachel Norman and Marsh & Cornell; Purcellville; O. Fred Best, D. L. Moats, Charles R. Hope, Mrs. Mary McMichael, and Jesse Helm & Son, Round Hill.

LOUDOUN NO. 2.

Loudoun No. 2—Myers Bros., Ophir Farm, C. A. Saunders, J. R. Clemens, H. Welch, J. A. Whitney and Mrs. J. F. Kincaid, Leesburg; H. C. Rogers, W. S. Francis, Gregg Bros. and Clinton Ballinger, Hamilton; E. B. Keasling & Son, Smith & Myers and W. F. Coleman, Purcellville.

Loudoun No. 3—Webster Kirkpatrick and Pieteer & Harding, Ashburn; M. A. Ankers and Roland C. Cochran, Sterling; D. C. Sands and T. U. Dudley, Middleburg; E. M. Mann, Ryan; L. W. Lowery, Arcola; Stoke Farm, Aldie; O. S. Braden, Paeconian Springs.

Orange—Dr. J. B. Andrews, Bradbury & Clark, J. F. Taylor, J. A. Hill, R. F. Hill, jr., Fred A. Spicer, C. T. Neale and W. W. Sanford, Orange; P. H. Bates & Sons, Rochelle; Guy E. Fisher & Sons, Waldrop; Mrs. O. L. Munday, Somerset.

Peninsula—Swanns Point Farm, Spring Grove Chippokes Farm, Surrey.

Prince William—Clover Hill Farm, Harley & Kline, C. C. Lynn and J. E. Barrett, Manassas; Hill and Mrs. D. Miller, Nokesville; J. E. Brown, Bristow.

PULASKI-MONTGOMERY.

Pulaski-Montgomery—A. R. Hall and W. M. Dunlap, Pulaski; St. Albans Sanitarium, Radford; I. J. Greer and J. E. Blahop, Riner; J. C. Tate, Draper; T. E. Tabor, Dublin.

Roanoke—P. M. Moir Estate, W. M. Garst, P. W. Pettit and M. C. Garst, Roanoke; W. H. Flora, Wirtz; J. E. McDonald, Vinton; H. T. Patrick, Rustburg; Sweet Briar Institute, Sweet Briar.

Rockingham—J. S. & P. S. Roller and D. F. Roller, Timberville; Endless Caverns Farm, New Market; I. D. Myers, Harrisonburg; J. Abe Craun, E. F. Wright, D. C. Craun, Bridgewater; Benjamin Mowry, Maury & Welch, M. D. Rhodes and Edgar J. Cline, Broadway; C. S. McKay, Front Royal.

Medals awarded by the Virginia State Dairymen's Association to Dairy Herd Improvement Association tests were as follows: Gold medal, C. W. Yocum, Henrico Association; silver medal, James K. Porter, Orange-Madison Association; bronze medal, Clyde Muddiman, Fairfax No. 3 Association.

$100 in Carpenters' Tools Stolen.

Carpenters' tools worth $100 were stolen yesterday from the new Potomac Electric Power Co. building at Tenth and E streets northwest, Robert McQuinn, of Edmonston, told police.

NEW BORLAND LAW IS PASSED BY HOUSE

Continued from Page 1

provements out of the general revenues of the District rather than to assess one-half of the cost against owners of homes along streets improved, they said.

The new measure provides for a new assessment of all property levied against in the last three years under the Borland law. Although this suggestion by District officials was at first hailed as a very generous provision for the benefit of property owners, study of the scheme disclosed the fact that it was proposed by District officials to make the new law retroactive so that they could assess anew all property levied against in the last three years and thus collect thousands of assessments which are invalid in the light of court decisions against the existing law.

Many Saving Clauses.

Assessment against abutting property owners for street improvements on a front-foot basis is the backbone of the measure sponsored by the Commissioners and passed by the House. To get around criticism of discrimination sustained by the courts in contests against the present law, however, the measure is filled with saving clauses and alternatives, which would limit the total assessment not to exceed a percentage of assessed value, and makes allowance for comparison of assessments on total areas of lots on which an assessment was laid, all designed to safeguard the measure against successful attack on the same grounds which were successfully advanced against the existing law.

Woman Dies in Grocery.

Taken suddenly ill in a grocery store on Upshur street northwest near Second street, Mrs. Susan Hosick, 74 years old, of Taylor street northwest near Second street, died before a physician could reach her. Death was caused by a heart attack, it was said by the Emergency Hospital doctor who pronounced her dead.

New offers appear every morning in Post Classified Ads

Erlebacher
TWELVE-TEN TWELVE-TWELVE F STREET

Three-Piece
Ensemble

Model sketched of Glenleigh knit, shirt and jacket of Ciel Blue. The sleeveless slip-on of Peau de Peche embroidered in Ciel Blue to match.

$49.75

Other combinations in black and white, two shades of green, tan with beige, two shades of grey, Argentine and orange and purple and orchid.

Other Models
$29.75 and $39.75

Sketched at Erlebachers

Sports Department, Second Floor

SMITHS MOVES & STORES
FURNITURE OF ALL KINDS
1313 YOU STREET, N.W.
PHONE NO. 3342—3343

FLORIDA RESORTS
FLORIDA EAST COAST—GLORIOUS Sunshine Golfing Recreation
Palm Beach St. Augustine Ormond
Miami Long Key the Famous Hotels of THE FLAGLER SYSTEMS

The NAUTILUS MIAMI BEACH
A Resort Hotel with a Country Club Atmosphere
Fred LAHR, Mgr.

P. J. NEE CO.

In the MIDWINTER SALE of P. J. Nee Co. [fine furniture]

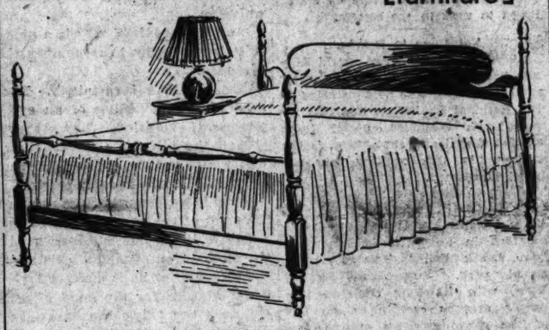

The enviable standards of P. J. Nee [fine] furniture have been maintained—but how unusual the marked reductions!

P. J. Nee Co.
FINE FURNITURE
Seventh Street at H

Do You DARE?

Are you willing to take a chance on ACUTE INDIGESTION? If not—have Bell-ans on hand.

BELL-ANS FOR INDIGESTION

"I am so happy . . that the last pimple is gone"

You, too, may be proud of a clear skin!

A CLEAR SKIN, and of even greater value to you—a strong organic vitality—comes only with the right number of red-blood-cells.

Whatever treatment you may use for your complexion, remember the important fact that natural beauty—a clear skin and a rose-petal complexion—*comes from within.*

More red-blood-cells and of the right quality! That's the answer to a sallow complexion and to pimples and boils. The way to regain the red-blood-cells is to take S.S.S.—the *Tonic* that will help Nature build up and enrich your blood. Your skin will clear up! Your whole body will be strengthened, invigorated!

When you take S.S.S. to get rid of these outside blemishes you are building up the system to ward off the graver diseases of which these blemishes are Nature's warning.

Blood is life! You cannot count your own red-blood-cells—that is technical! But you should know that they are the "ships" that sail in the blood and carry nourishment to all parts of the body. Also, they remove impurities from the tissues.

Enlarged blood picture shows lack of deficiency in red-blood-cells.

You can recognize a lowered count by the way you look and feel—such as body weakness, lack of appetite, underweight, paleness, sallow complexion, boils and pimples. They may indicate that you need S.S.S.

Pimples and blackheads disappeared

Mrs. Mary E. Parker, Bahama, N. C., writes: "Because of a rundown condition my appetite was poor. I felt tired in the mornings and was troubled with pimples and blackheads. Red bumps came on my face once or twice monthly. After taking S.S.S. the pimples and blackheads disappeared and my skin became clear. I do not feel tired upon rising in the mornings. I had tried a number of medicines but S.S.S. is the one that helped me."

Complexion cleared up beautifully

Miss Mary Rank, Clearwater, N. Y., writes: "My face was blemished with many pimples. No treatment I used did them any good. I also had boils. My appetite was poor. My weight was off and I felt nervous. After taking S.S.S. my complexion cleared up beautifully. My appetite improved. I now rest well at night and am greatly benefited in every way. Because S.S.S. helped me I think it is the best blood medicine!"

© S.S.S. Co.

Get the large size. At all drug stores.

S.S.S. A clear skin comes from within

Colds!

When you have headache, feel achy, chilly and sneeze—take the standard recognized remedy for colds.

Grove's Laxative BROMO QUININE Tablets

CHEVROLET

Chevrolet has set a new standard of value

The New Chevrolet Convertible Cabriolet—Product of General Motors

With quality that begins in the selection of raw materials and extends to the smallest detail of finish, the new Chevrolet Six has set a new standard for the low-price field. This is not only a new standard of *quality*, but one of *value* as well—for this attractive, capable new Six is offered at even lower prices!

Consider Chevrolet's many advantages when you buy a low-priced automobile. They mean that the Chevrolet dealer is offering you *more motor car quality per dollar* in the finest automobile Chevrolet has ever built, at the lowest prices in 20 years of manufacturing!

New low prices

Roadster, $475; Sport Roadster with rumble seat, $495; Coach or Standard Five-Window Coupe, $545; Phaeton, $510; Standard Coupe, $535; Sport Coupe (rumble seat), $575; Convertible Cabriolet, $615; Standard Sedan, $635; Special Sedan, $650. Prices f. o. b. Flint, Mich. Special equipment extra.

NEW CHEVROLET SIX

The Great American Value

See your dealer below

Barry-Pate Motor Co.
1218 Connecticut Ave.
2525 Sherman Ave.

Owens Motor Co.
6323 Georgia Ave.

Wolfe Motor Co.
Silver Spring, Md.

Montgomery County Motor Co., Inc.
Rockville, Md.

Banfield Chevrolet Co.
6708 Wisconsin Ave., Bethesda, Md.

Stohlman Chevrolet, Inc.
3307-11 M St. N.W.

Clarisman Chevrolet Sales Co., Inc.
610 H St. N.E.

Lustine-Nicholson Motor Co.
Hyattsville, Md.

Aero Auto Co.
1101 King St., Alexandria, Va.
Wilson Blvd. and Holly St., Clarendon, Va.

R. L. Taylor Motor Co.
14th and T Sts. N.W.

Mandell Chevrolet Co., Inc.
13th and Good Hope Road S.E.

Makely Motor Co.
East Falls Church, Va.

Coale-Sansbury Chevrolet Sales
Upper Marlboro, Md.

Boyer Motor Sales
Capitol Heights, Md.

ALSO DEALERS IN CHEVROLET SIX-CYLINDER TRUCKS, $355 to $695, f. o. b. Flint, Michigan

The Washington Post.

THE WASHINGTON POST CO.
Washington, D. C.
EDWARD B. McLEAN,
President and Publisher.

MEMBER OF THE ASSOCIATED PRESS.
The Washington Post is a member of the Associated Press, receiving the complete service of the world's greatest news-gathering organization.
The Associated Press is exclusively entitled to the use for republication of all news dispatches credited to it or not otherwise credited in this paper, and also the local news published herein.

TERMS OF SUBSCRIPTION.
Delivered by Carrier in Washington.

Daily, Sunday included, one year	$8.40
Daily, Sunday excepted, one year	6.00
Sunday, only, one year	2.60
Daily, Sunday included, one month	.70
Daily, Sunday excepted, one month	.50
Sunday only, one month (with four Sundays)	.20
Sunday only, one month (with five Sundays)	.25

BY MAIL, PAYABLE IN ADVANCE.
Maryland and Virginia.

Daily and Sunday	Sunday Only.	Daily Only.
One year..$10.00	One year.. $4.00	One year.. $7.00
Six months 5.00	Six months 2.00	Six months. 3.50
One month .85	One month .40	One month. .60

ALL OTHER STATES.
(Mexico and Canada, Incl.)

Daily and Sunday	Sunday Only.	Daily Only.
One year..$12.00	One year..$5.00	One year..$8.00
Six months 6.00	Six months. 2.50	Six months. 4.00
One month 1.00	One month. .50	One month. .75

All Subscriptions by Mail Payable in Advance.

New subscriptions for The Post or renewals will not be accepted unless payment accompanies the order. Remittances should be made by drafts, checks, postoffice orders, registered letters or express orders, payable to The Washington Post Co.

Entered at the Postoffice, Washington, D. C., as second-class mail matter.

National Advertising Representative—PAUL BLOCK and Associates. Park-Lexington Building, New York; Palmolive Building, Chicago; Little Building, Boston; General Motors Building, Detroit; Guarantee Trust Building, Philadelphia; Russ Building, San Francisco.

Tuesday, February 3, 1931.

THE HOUSE IS MASTER.

It was to be expected that insurgent Republicans would come to the relief of Democratic senators who have made the blunder of threatening to force an extra session of Congress unless the House and President agree to destroy the American Red Cross and substitute a Federal dole system. These Democratic senators are bitterly upbraided by Democratic newspapers throughout the country. The leading Democratic newspapers warn senators of that party that the political attacks upon President Hoover under the pretense of demanding a dole are destroying the chances of Democratic success in 1932. As the unfairness and political motives of the attacks become apparent the public swings strongly to the support of President Hoover, who insists upon holding the Government to its constitutional functions and who stoutly defends the Red Cross.

Senator Borah's desire to bring about an extra session of Congress was made known by him several weeks ago. He announced at that time that he would not filibuster to force an extra session. Yesterday he changed ground again, and gave notice that he would join the filibuster. His excuse for blocking the operations of the Government is that the House and the President are inhuman monsters who will not help to relieve human suffering. He is driven by this argument into making an attack upon the Red Cross. The millions of Americans who support the Red Cross and who know what it has done are competent to form their own opinion of the fairness of Senator Borah's attack.

It was a timely speech, as a help to the Democrats who are playing politics at the expense of human misery. Senator Borah is always at his best when he is in reverse. It is only when he is forced to be consistent that he becomes tongue-tied. His eloquent departure from his own commitments elicited "spontaneous" applause from Democratic senators who had been advised of his decision to repudiate his recent assurance that he would not engage in a filibuster against the measures required to maintain the Government.

Yesterday he was opposed to a filibuster; today he favors it. Where will he be tomorrow? Don't ask him, for he doesn't know.

No doubt other insurgents will join the Democrats in this desperate political adventure. Let them go ahead. The Senate is not in control of the situation. The fury and bombast of the Senate majority are wasted breath, effective only in increasing public resentment and disgust.

The House is master of the Senate, because the House is attending to the public business. It is standing against a raid upon the Treasury, conceived for political purposes and carried on under the false pretense of relief legislation. Not a vote will be changed in the Senate because of Senator Borah's enlistment in the ranks of filibusters. Votes will be made against him in the House by his utterance.

When politicians run amuck anywhere in the Government there is a power to thrust them back into their place. The Senate is temporarily demoralized because the majority are deluding themselves with the notion that they can make their political schemes effective by law. The House and the President never have been and can not now be coerced by the Senate. A power greater than them all is massing behind the House and President Hoover.

HELP THE COMMUNITY CHEST.

In the two days remaining of the 1931 drive, Community Chest officials face the task of raising an additional $457,000 if the quota of $1,950,154.40 is to be reached.

The Community Chest has proved its efficiency in the two years of its existence in Washington. Charity now is on a business-like basis. The charitable organizations of the city, through membership in the chest, are able to prosecute their tasks, relieved of worry as to where the money they require may be obtained. Their funds are raised at considerably less cost than they were formerly when hit-or-miss, each-charity-for-itself methods prevailed. The public, too, is benefited through the chest, in that it can make its contributions to charity on a business-like basis. In place of numerous bothersome and questionable solicitations for funds, there is but one, and it is genuine. There is no misappropriation of Community Chest funds, and no false appeals to deceive the charitable.

The Community Chest faces a doubly difficult task in the coming months. More than ever the community must depend upon charitable and social service agencies to minister to the wants of those affected adversely by current conditions. The public, recognizing this fact, has responded generously to the appeal. To date, the chest has had more givers and has collected a larger sum than in the corresponding period of last year. But the need is greater this year, and the budget is necessarily larger. A generous response will have to be made in the next two days if the chest is to be filled.

Washington should rally to the appeal today and tomorrow. The sick, the underprivileged, the unemployed, the underclothed and the hungry must be ministered to in the coming twelve months. Washington can give the additional $457,000 that is required to fill the chest. The public will not fail in the hour of need.

THE DEVIL'S SPADEWORK.

In calculating the menace of communism to the United States one significant factor is frequently overlooked. It is absurd to suppose that the country could ever be intellectually converted to the doctrines of Lenin. But the reds never plan on converting people. Even in Russia the people are not converted to communism, but they fell victims to the Communists because the established economic and political order had been broken down.

No Communist holds a seat in Congress, but the Socialists on Capitol Hill are playing into the hands of Communist agitators on the outside. Under pretense of championing the cause of the people these Socialists are trying to break down the structure of government. Their aim is not revolution, but reform. They do not want communism. But if their breaking down proposals should win the country would be unwittingly opening the door to a Communist prerevolution.

It may be recalled that the French Revolution was begun by men of moderate convictions. But the terrorists rushed in and took affairs out of the hands of the moderates. The Russian revolution went through the same process. The bolshevists had little or no part in overthrowing the czar. But when once the government was upset the reds seized the government, threw out the moderate Socialists and have ever since held Russia in subjection by terrorism. Only a small faction is necessary to enslave a nation under such circumstances.

Communist propaganda in this country is less destructive than the campaign of the Socialists to upset American traditions, to change the system of government and to write radical measures upon the statute books. Without realizing their own mischief these forces are paving the way for communism in America. If they had a free hand they would so weaken the structure of republican government that the Communists would have no trouble in upsetting it.

The Communists believe this is a propitious time to undermine the economic and political structure of this country. They are not trying to take over control of the Government, but to foment strikes, to arouse the unemployed, to add to the general unrest and break down the system under which the people live. The Socialists, the advocates of government-ownership and the radical reformers are contributing to the same end. Socialists, by playing into the hands of the reds, are doing the devil's spadework.

BRITAIN'S GRIP UPON INDIA.

The fact that Winston Churchill and Stanley Baldwin have come to a parting of the ways over the question of independence for India may foreshadow a general division of English opinion with respect to this question. Despite the air of solidarity presented by the British delegates to the round table conference, many persons in England do not believe that India is capable of maintaining the autonomy granted in the proposed constitution. At this early stage there is, of course, no disposition among Britishers to oppose the plan, but if, by any chance, it should appear that the constitution was about to be given effect another story would be presented. India is the last great British possession. It is by no means certain that Great Britain is ready or willing to relax its grip upon India. The split between Churchill and Baldwin proves as much.

It may be doubted, however, that negotiations over the proposed constitution will reach the stage at any time in the near future when a division of English opinion will be precipitated. Gandhi and his followers are the present obstacles that stand in the way of the adoption of the constitution. The leader of the Swarajists in a manifesto just made public summons India's millions to fresh disobedience looking toward complete and absolute independence which the proposed constitution does not grant. The movement is to continue unabated and the boycott against foreign wares is not to be lifted. It now appears that the Gandhi group will not participate in the proposed second round table conference to be held in India upon the return of the London delegates unless the latter agree beforehand to recognize the demands of the working committee.

The Indian delegates to the round table conference will return stanch supporters of the proposed constitution. A clash between them and Gandhi in the appeal to Indian public opinion appears to be inevitable. There need be no doubt as to who will emerge victorious should this clash occur. While the delegates were in London making concessions to the British Gandhi was in prison at Poona as a martyr. He can discredit the Indian delegates if it suits his purpose to do so.

SECURE IN THEIR JOBS.

The announcement by 25 large corporations that the jobs of 500,000 men on their pay rolls are secure should have a stabilizing influence upon business. The fear of working men that they might be added to the list of unemployed has unquestionably been an important factor in the business slump. If their confidence in the future is restored, and their purchasing power is maintained, a long step toward recovery will have been taken.

Some large corporations have given additional assurance that wages will not be cut. They realize that the domestic market for their goods must be maintained, and that can only be done by the maintenance of high wage scales. These announcements inject an element of confidence into the business and industrial situations that has apparently been lacking for months. If every industry would make a similar contribution, immediate improvements could be expected.

Indications are that the national income during 1930 was not much below that of the previous year, which established a record. Walter R. Ingalls reports that the national income for 1929 was $83,429,000,000, and he estimates that the figure for 1930 will be approximately $75,000,000,000. That would be a decrease of less than 10 per cent. Since prices have declined more than that, the purchasing power of the people doesn't seem to have been seriously impaired. The vast increase in savings deposits substantiates this view.

Capt. Campbell drives his racer four miles a minute at Daytona, or at a rate about as fast as a lame duck runs after a Government job.

Prohibition leaders plan to establish a dry newspaper. It will be.

THE NAVAL PROGRAM

By Rear Admiral W. A. MOFFETT, U. S. N.,
Before the Women's Patriotic Conference on National Defense.

Our own history shows that we can not remain at peace merely by failing to provide forces of defense.

Under the terms of the London Treaty the United States will continue to have 135,000 tons of aircraft carrier tonnage; the Japanese 81,000, or a ratio of 5-3. Each of the nations can also place flying decks on 25 per cent of their light cruisers; namely, the United States and Great Britain, about 80,000 tons, and Japan, about 43,000. I hope that the coming building program will result in the authorization of the unutilized tonnage for aircraft carriers, namely, 55,200 tons; and that we will take advantage of the placing of landing decks on 25 per cent of the cruiser tonnage. These vessels will be, I believe, the forerunners of the warship of the future, namely, vessels which will carry airplanes on landing decks for taking-off and landing, as well as guns. An airplane is a long-range gun used also as a scout, a torpedo plane, and an observation platform, and we are coming more and more to regard them in this light.

The Navy Department has recommended and the President has approved a moderate program for the first year toward building the ships, including their aircraft, that will give us parity in naval power with Great Britain and 5-3 with Japan, provided we build up to the treaty allowance. The program includes 280 airplanes for the ships. Bills to carry out this modest program have been reported out favorably in both the House and the Senate by the naval affairs committees. Little interest is evidenced in them by the public or the newspapers—or, at least, very little compared with the tremendous interest taken in the London conference and later in the debate in the Senate—and the same influences that opposed an adequate Navy in 1914 are opposing the present program.

We all know that organized influence is at work, under cover, of course, to defeat this program. I need not tell this group of the methods being used to obstruct and delay. The activities of those who do not or will not see the necessity for national defense as peace insurance as well as national safety are not always carried on in the open. They masquerade in many guises, such as urging other measures and bills, so that nothing can nor will be done for national defense in this session if they can prevent it. These legislative measures that are urged obstructively before the naval building bill may be important, but nothing is more important than national defense and safety.

Even when we secure authorization from Congress for the program, if that is allowed to go through, only half of the battle will be won, and we must all work harder still to secure the necessary appropriations before we can start building the ships. If we do not secure this authorization and some appropriation from this Congress to start the naval building program this year it will mean that no start will be made until another year—a year from July next. Congress will adjourn March 4 and there will be no regular session until next December. We will again next year face a similar situation to the present one. Even if the program is authorized by the next Congress and the money appropriated no start could be made until after July 1, 1932. This will mean that none of the ships will be finished when the next limitation of naval armaments conference meets in 1935 as provided in the London naval treaty.

We are the richest and most powerful Nation in the world potentially, but we are not actually so unless we have adequate force in ships, arms, aircraft and trained personnel to back up any position we may take.

No Gain, So Far.

(Copyright, 1931.)

SHORT CIRCUITS.

There's a Limit.

Salem Evening News: It is now proposed to have traffic regulations for pedestrians. It may become necessary for us walkers to blow horns and carry lights, but some of us will kick if we have to appear before a traffic board and secure a license before we are allowed to walk in the streets.

Not Done in Russia.

Aberdeen World: What would Russia have done with the "counter revolutionaries" who demonstrated in the National Capital as Congress resumed its sessions? Stood them against a wall and shot them, is the answer. In this country they are merely dispersed.

Death Valley Park.

Los Angeles Times: A movement is on foot in Southern California to have Death Valley declared a national park. Sunset at Dante's View, with its long shadows like purple dragons creeping down out of the canyons, rivals even Grand Canyon for sublimity.

Out in Oregon.

Springfield Sun: It is reported that a flapper bootlegger in Oregon was carrying moonshine in her bloomers. This ought to give some one a chance to revive that old joke about a kick in the pants!

And the Coast Guard.

Toledo Blade: Mussolini doesn't want war, Japan doesn't want war, Germany doesn't want war, France doesn't want war, the United States abhors war. It might be well to watch Switzerland.

No Bargain.

New York Evening Post: One of the lesser movie officials insists that the 10-cent motion picture will soon be with us again. The trouble is, however, that they'll continue to charge $1 for it.

This Is Another Year.

New York Post: The Boston Red Sox will start South next month, according to the sport pages. They can't get any farther South than eighth place, can they?

Noisy Golf.

Arkansas Gazette: Writer says if you watch a game, it's pastime; and if you play it, it's recreation. And if you hear it, it's golf.

JUST FOLKS

By EDGAR A. GUEST.

KNOWN AND UNKNOWN.

Oh, we have mastered time and space
And mighty deeds we do.
Around the world our words may race,
Our ships may sail the blue;
But helpless still we seem to be
Against the tide of misery.

Oh, we have conquered much, no doubt,
But mortals still endure
Until their lives are fretted out
Grave ills we can not cure.
Though speech around the world we send,
The imbecile we can not mend.

Each day some forward step we take,
Some goal our courage gains,
Some new discovery we make,
But cancer still remains!
And helpless at a sufferer's bed
The baffled doctor shakes his head.

Though he has chartered moons and suns
And trapped the lightning's force,
The streptococcus germ still runs
Its devastating course.
Pain and despair at every turn
Cry loudly: "Man has much to learn!"

Against a building strong and tall
The work of many hands
And men's discoveries, great and small,
A little blind boy stands.
Thus strangely side by side are shown
What's known to man, and what's unknown.

(Copyright, 1931.)

To Make Willie Useful, You Merely Harness His Desire to Prove His Muscle.

By ROBERT QUILLEN

THE easiest way to accomplish anything is to cooperate with nature.

The natural way is the way ordained by the all-wise Creator of the universe.

And the ordained way is a pleasant way.

It is necessary to remember that if you should influence your fellow men.

Men are by nature selfish. For good or ill—whether created from dust in the twinkling of an eye or created from dust by the slow process of evolution—they are creatures of free will.

And the all-wise Creator knew that a creature possessed of free will would not do anything a second time unless the first experience afforded him pleasure or profit.

Thus it happens that the things man should do for his own good or the good of the race are things he desires to do.

Desire is the one supreme motive that overcomes all others. It is the mainspring of man's existence.

And whether he is making love or discovering a continent or sacrificing himself for the good of others, it is desire that prompts him. He does the thing that gratifies him—the thing that affords him pleasure by ministering to his senses, his appetites, his vanity or his self-respect.

Even when he makes sacrifices for those he loves, he does the thing he most desires to do. His very unselfishness is selfish.

It should be obvious, then, that the one sure way to influence a boy is to take advantage of his inborn inclination to do the thing that affords him a profit.

You may influence him by means of fear, but some day desire will overcome fear. You may influence him by means of a sense of duty, but desire will overcome that, also, for desire is inherent and a sense of duty is something acquired.

If you would make him clean and courageous and honorable, you must find a way to make cleanliness, courage and honor seem desirable to him.

By logic or example you must prove these qualities so profitable to him that he will desire them to gratify his pride.

If you can't do that, all your precepts and preachments are so much empty air.

To say that a boy has been "given the right training," when he hasn't been taught to desire the things that are right, is neither true nor sensible. It is bosh.

(Copyright, 1931.)

PRO AND CON

Comment Upon Acts and Actors in the Great Show, "Politics," Staged in Congress.

Democratic Blunder.
New York Times.

Nothing is more harmful in the public mind than a tradition of blundering at a critical moment, of misreading the signs of the times, of running off on issues that lead nowhere except to disaster, and of failing to convince the mass of sober citizens that it is stable and trustworthy. Under such a handicap the Democratic party has long labored, and just now seems bent on making it heavier. * * * As a final means of disgusting the country, the Democrats in the Senate propose, if they can not get the appropriations they desire, to force an extra session of the new Congress. In other words, they threaten to prevent by brute strength the passage of bills providing the money to carry on the Government. This is a kind of midsummer madness which only the Democrats could exhibit in midwinter. To put forward their demands and argue for them as best they can, and then to submit to the majority, whatever it may be, and to permit the orderly transaction of the public business, would be one thing; but it is quite another, and wholly indefensible, to take the Senate by the throat and swear to strangle the life out of it if it does not yield to the program of the minority. This is a position not only extreme in itself, but one of extreme peril for the Democratic party. The sooner its leaders at Washington retreat from it and show themselves ready to accept a reasonable settlement of the whole dispute, without further disturbing the country and terrifying manufacturers and business men, the better it will be for their reputation for sanity and steadiness.

More Sham.
Philadelphia Bulletin.

Senate is shocked to learn that the Capitol is wet.

Senate and Red Cross.
New Orleans Times-Picayune.

The threat of hostilities between the Senate and the American Red Cross startles the average American, who can see no necessity for such a conflict and no good to come out of it. The Red Cross-Senate controversy appears to be a by-product of the Senate's row with President Hoover. The elder statesmen suspect that in refusing, on behalf of the Red Cross, the Senate's proffer of $25,000,000 of "Federal aid," Chairman John Barton Payne is merely following the President's lead and espousing the President's cause in the earlier quarrel. Their irritation over Judge Payne's stand is sharpened by that suspicion. It finds expression in the threats uttered during a Senate committee hearing Wednesday to the effect that Congress will find or set up other relief agencies to distribute the $25,000,000 the Senate has voted for Nation-wide relief.

Democrats May Be Blamed.
New York World.

The Democrats are no more eager than their opponents for the assembling of the new Congress before next December. There is a danger that they may be saddled with the responsibility for the new session, and that if business should then continue uncertain the blame might be laid at their door.

Relief by Debate.
Cincinnati Enquirer.

Proposition: If you were hungry, very hungry, would you expect to get quicker relief from the Red Cross or from a senatorial committee?

Simplicity Itself.
Boston Transcript.

As the drys view it, nothing remains to do except to revise the revision, reinforce the enforcement and repeal the repeal.

LETTERS TO THE EDITOR.

Senate Investigation of Alabama Election Must Follow Formal Charge of Fraud.

To the Editor of The Post—Sir: The dispatch sent out over the country from Montgomery, Ala., regarding a resolution passed by the State Legislature with reference to charges made by Senator Heflin of "fraud and irregularities" in the November election, gives the impression that an effort is being made to cover up something in order to appease an inquiring public as to how the senatorial campaign and election were conducted in that State.

The Legislature in question is rather late in presenting its case. Senator Heflin has already informed the Senate and the country as to the conditions which have brought about what his enemies call his "defeat."

Considering the nature of the charges made by Senator Heflin it would seem to be due the citizens of Alabama and the country at large, as well as in the interest of good government, that this matter be thoroughly investigated by the Senate in order to ascertain the facts. The Senate can not afford to delay taking immediate cognisance of the situation, in accordance with the Norris resolution.

The attack on Senator Heflin, embodied in the resolution of the Alabama Legislature would seem to indicate a desire to divert public attention from the real situation, and this has, naturally, aroused suspicion on the part of citizens generally. Senator Heflin in recent speeches in the Senate has conveyed a clear understanding of the state of affairs during the campaign and the manner in which the election was conducted.

Many who have watched the situation in Alabama during the past several months believe that, aside from personal animosity toward Senator Heflin, it is a case of bold political juggery to supplant him in the Senate.

Vare, of Pennsylvania, and Smith, of Illinois, were considered as not properly elected to the United States Senate. What about Bankhead, of Alabama? W. H. F.

Protest Against Destruction of Beautiful Old Buildings in Washington.

To the Editor of The Post—Sir: Please allow me to heartily applaud the intelligent action of the National Woman's Party in its effective plea to save its beautiful old colonial mansion on Capitol Hill from the destructive vandalism of miscalled progress, in the Government's building program.

I am unable to understand the type of legislative mind that fails to see the economic value to Washington of our few surviving beautiful and historic buildings, if not their esthetic value.

Another case in point is the old Supreme Court Building at Second and B, just southeast of the Library of Congress, another charming and perfect specimen of colonial architecture. This, too, is doomed to give way to a few more acres of monotonous pillars unless its friends can save it. Nearby eyesores of filling stations, chain stores, mediocre buildings and billboards are carefully preserved, but this valuable, rare, historic, wisteria-vined house, a joy for all to look upon, must give way, rather than modify a ruthless "building program" with the slightest intelligence in order to preserve it.

John D. Rockefeller, jr., has donated $5,000,000 to Williamsburg for the restoration of buildings such as these. Every year tourists spend millions of dollars to visit Mount Vernon, Monticello, Charlottesville and the few other sites in this country in which a few relics of mellow colonial charm still persist. Failing to find them here, they spend even more millions abroad to look at old buildings and to find the atmosphere of more tranquil other days.

Meanwhile we ram ahead here in our blind, stupid policy of senseless destruction of our few remaining beautiful historic houses, determined apparently to make Washington as uniformly uninteresting and unattractive as every other commonplace raw American city.

MRS. CHARLES EDWARD RUSSELL.

Big Reduction of Losses by Robbery and Theft on the Railroads.

To the Editor of The Post—Sir: It was not so long ago when train robberies were common occurrences, when railway travelers were frequently victimized by bandits, card sharps and pickpockets, and when freight, express and mails were plundered freely. In 1920, losses from robberies on the railroads of the country amounted to approximately $13,000,000, and by 1929 these losses were reduced to less than $800,000. In 1929 52,000,000 carloads of merchandise were handled by the railroads, and the loss through theft averaged only 1½ cents a carload.

The 10,000 special agents employed by the railroads of the United States for the purpose of protecting their patrons' goods while in transit are responsible for this immense decrease in personal property loss. These men should be commended for the splendid work they are doing to protect the public. R. S. K.

Comptroller General Should Probe Nye Committee's Expense Account.

To the Editor of The Washington Post—Sir: In your editorial under the caption "The Nye Expense Account," in today's issue of your paper, you call upon the Comptroller General to comply with the law as found in section 53, chapter 1, title 31 of the Code of Laws of the United States. This is a fine demand and should be met at once by this officer of the Government.

If you will look at the opinion rendered by the Supreme Court of the United States in the case of United States vs. Lee, 106 U. S. 196 (Arlington National Cemetery Case), you will find the following apt words:

"No man in this country is so high that he is above the law. No officer of the law may set that law at defiance with impunity. All officers of the Government, from the highest to the lowest, are creatures of the law, and must obey it."

EDMOND G. FLETCHER.

COLOMBIAN DEATHS IN ELECTION NOW 27

Unofficial Reports Say List Will Be Larger; 21 Are Given Treatment.

LIBERAL GAINS CLAIMED

Bogota, Colombia, Feb. 2 (A.P.).—At least 27 persons were reported killed and 21 wounded in yesterday's congressional elections, despite every possible precaution against disorders.

Unofficial reports asserted that many more than this number had died, principally in the Cartagena area, but these could not be confirmed, and the government held to its official list of 6 killed and 14 wounded throughout the country.

Election feeling was bitter throughout the republic and 50 persons were killed in the campaign preceding the balloting.

As measures of precaution the authorities banned sales of alcoholic beverages from Friday until tomorrow, forbade train and motor travel election day, kept troop trains in readiness to go to any outbreak, and required each voter to dip his fingers in indelible ink which will last two weeks. This was to prevent plural voting.

The official results will not be known until Thursday, but the newspaper Mundo al Dia stated today that the Liberals—President Enrique Olaya Herrera's party—and the Conservatives will be practically balanced in the Senate.

Hitherto the Conservatives held the edge.

PUBLIC WILL ATTEND TRIAL OF GEN. BUTLER

Continued from Page 1

Butler is now thrown on the motion-picture screen here there is loud applause, and every time that a picture of Secretary of State Stimson is shown there are cat calls and boos. The State Department head made a profound apology to Premier Mussolini the day that Gen. Butler was ordered court-martialed.

It is a fact that there are many high officials who believe that a blunder was committed when Gen. Butler was ordered court-martialed.

Incident Is Forgotten.

"A reprimand would have been enough," said one. "That's all they gave Admiral Sims when he made that 'blood is thicker than water' speech in London. In the Butler case Mussolini, having received an apology, has said that, so far as he is concerned, the incident is 'forgotten.' In my opinion, he would have been just as well satisfied had Butler been reprimanded. Then the whole affair would have been concluded. Instead, the country is now looking forward to a sensational trial in which even worse things may be said about Mussolini."

Naval officers who are asked to make a guess as to what will happen to Gen. Butler at his trial in almost every instance predict that all he will get will be a reprimand.

"You can't kick out a man who has two Congressional Medals of Honor," one of them said. "Oh, you could, of course. What I mean to say is, that it isn't likely that you would."

Naval Law Quoted.

In announcing yesterday that Gen. Butler will be tried in Philadelphia, Secretary Adams made public the naval law governing open or closed courts-martial. It reads:

"The sessions of courts-martial shall be public, and in general all persons, except such as may be required to give evidence, shall be admitted. The accused himself may expressly waive his right to a public trial.

"In some cases where it may seem desirable that certain classes of spectators, such as women, children and others should be excluded during the trial, the court, when convened by the Secretary of the Navy, or the convening authority, in other cases, should communicate with the Secretary of the Navy requesting permission therefor and giving a full statement of the reasons. It is proper at any time for the court to advise spectators of such classes as the above to withdraw on account of the nature of the testimony anticipated."

It is known that Gen. Butler favors an open trial.

Clarence Darrow Asked To Aid in Butler Defense

Philadelphia, Feb. 2 (A.P.).—Webster Powell, executive secretary of the Philadelphia branch of the American Civil Liberties Union, today wired Clarence Darrow in New York asking whether he would associate himself in the defense of Maj. Gen. Smedley D. Butler in his court-martial.

Powell said he had wired Darrow after consulting other members of the executive committee of the Philadelphia branch of the Union.

It was decided to offer legal help to Gen. Butler, Powell said, on the theory that his remarks in reference to Premier Mussolini were made at a private meeting as a private citizen, and not as an official of the Government.

Officials May Ask Life Term for Famous Flier

Madrid, Feb. 2 (A.P.).—It was reported today that the government is prepared to ask a sentence of life imprisonment for Ramon Franco, distinguished aviator now a refugee in France, for his part in the unsuccessful revolution of last December.

Although he and several other rebel fliers are now outside Spain it is planned to court-martial them here nevertheless. At the same time several other revolutionary leaders now in prison will be tried. The court-martial probably will sit this month.

Colds

Careful people always insist on having the safe and proved remedy. Ask for

Grove's Laxative BROMO QUININE Tablets

COMING HERE

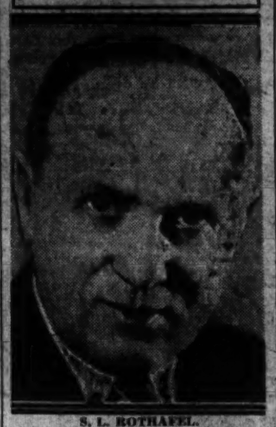

S. L. ROTHAFEL.

'Roxy,' With 'Gang,' Coming Thursday

Appearance Here to Assist Fund for Chapel at Hospital.

On Thursday S. L. Rothafel, better known to thousands as "Roxy," will desert the microphone, which has made his voice known throughout the country, for a personal appearance with his "Gang" at Constitution Hall, under the auspices of the Grey Ladies of Walter Reed Hospital, in support of the Memorial Chapel, which is under construction.

Assisting Roxy and such members of his "gang" as Beatrice Belkin, formerly of the Metropolitan Opera Company, Patricia Bowman, Harold Van Duzee, "Wee Willie" Robyn and the Roxy male quartet, will be Mme. Schumann-Heink and a symphony orchestra of 35 pieces.

The Washington engagement is part of a tour of 40 cities which Roxy is making in the interest of charity, the proceeds of the engagement in each city being given to further the work of organizations similar to the Grey Ladies.

Miss Bonfield's Ouster Sought by Labor Group

Liverpool, Feb. 2 (A.P.).—Resignation of Miss Margaret Bonfield, minister of labor, was demanded by some delegates to the Lancashire conference of the Independent Labor party today because of her alleged attempt to force unemployed mill girls into domestic service under a threat of losing the dole.

E. Sandham, Labor member of Parliament for Kirkdale, assailed Miss Bondfield and declared that it was not Labor's business to perpetuate a system under which rich women with no children could employ three or four servants, while working-class wives struggled unaided.

Leader in Church Needs Long Rest

Archbishop of Canterbury Is Still Confined to His Bed.

London, Feb. 2 (A.P.).—It will be a long time before the venerable Archbishop of Canterbury, who was stricken with a severe neuralgic disorder last month, is able to resume his activities.

He so informed the church assembly today in a message expressing regret that he would be unable to preside at its sessions.

His doctor's opinion, which he included in the message, showed that the archbishop was still confined to bed, considerably exhausted by his illness, and that a long rest is imperative.

H. H. Hartman Returns To Work After Illness

Harleigh H. Hartman, legal member of the Public Utilities Commission, was back at his office yesterday after a few days' illness and was resuming his study of the petition the commission ordered Corporation Counsel William W. Bride to draft for the modification of the electric rate consent decree.

Without setting any date, Mr. Hartman said that he expected to complete the study within the next several days. As soon as the document is approved, it will be filed immediately by Mr. Bride in the equity division of the District Supreme Court.

Cuba May Suspend Guarantees Again

President May Not Invoke Drastic Act Unless Necessary.

Havana, Feb. 2 (A.P.).—The Cuban Senate is expected to give its authorization soon to indefinite suspension of constitutional guarantees by President Machado. The 30-day suspension voted in December expires on Wednesday and the lower house already has approved the indefinite suspension.

Government officials are quoted as saying the president would not renew the suspension immediately, but would act only if circumstances made it advisable.

It was indicated today that two or three weeks more would elapse before the Senate enacts the new press law imposing certain restrictions upon Cuban newspapers. The daily papers, El Pais and Havana American, have not yet been permitted to resume publication and three weekly journals also remain closed.

Bomb Materials Found By Argentine Officers

La Plata, Argentina, Feb. 2 (A.P.).—Police today discovered two large bundles and a trunk of explosives and materials for bomb manufacture on the railway station platform here.

They believed it to have been left there by anarchist terrorists who planned a reprisal for the execution of the Anarchists De Giovani and Scarfo.

MANGER HOTELS

NEW YORK
HOTEL MANGER
7th Ave. 58th—51st Sts.
NEW YORK CITY
300 ROOMS
Rooms with running water $2 up
Rooms with private bath $3 up
Servidors—Circulating Ice Water

BOSTON
HOTEL MANGER
At North Station
BOSTON
600 ROOMS
Rooms with private bath $2.50 up
Radio in every room

Other Hotels in New York Under Manger Management

Rooms with running water $2.00 up — with private bath $2.50 up

HOTEL TIMES SQUARE, 255 West 43rd Street
HERMITAGE HOTEL, 42nd Street & 7th Avenue
GRAND HOTEL, Broadway and 31st Street
WOLCOTT HOTEL, 4 W. 31st St., off Fifth Ave.
ENDICOTT HOTEL, Columbus Ave. & 81st St.
YORK HOTEL, 7th Avenue & 36th Street
MARTHA WASHINGTON HOTEL, 29 East 29th Street, Exclusively for Women, 30 East 30th Street

Rooms with running water $2 up — with private bath $3 up

WOODSTOCK HOTEL, 43rd St. East of Broadway

In Chicago—HOTEL PLAZA—North Ave. & North Clark St.
Rooms from $2 per day

SPECIAL WEEKLY RATES AT ALL HOTELS

THE CONDUCTOR is your host on every Pennsylvania flyer . . . there to see that your trip is perfect in all its details. Courteous . . . obliging . . . his efficiency is the result of years of service.

9 trains *daily* to Chicago
6 to St. Louis *daily*

SWIFT LUXURIOUS FLYERS

to Chicago

THE LIBERTY LIMITED
Leaves Washington ..... 3.25 P.M.
Arrives Chicago ..... 9.10 A.M.

THE GOLDEN ARROW
Leaves Washington ..... 5.30 P.M.
Arrives Chicago ..... 12.00 Noon

to St. Louis

"SPIRIT OF ST. LOUIS"
Leaves Washington ..... 2.55 P.M.
Arrives St. Louis ..... 12.30 P.M.

THE AMERICAN
Leaves Washington ..... 5.30 P.M.
Arrives St. Louis ..... 4.55 P.M.

Alan B. Smith, General Passenger Agent, 613 15th Street, N. W., Washington, D. C. Telephone National 9140.

THE leaders of the Pennsylvania fleet to Chicago are the famous Liberty Limited and The Golden Arrow, which have won their overwhelming popularity by their swift, rigidly maintained schedules, their luxurious equipment and the delicious food served on their modern diners. And there are seven other Pennsylvania trains to Chicago daily.

To St. Louis the Pennsylvania fleet of six trains daily is led by The American and the "Spirit of St. Louis."

When you plan your next trip to Chicago or St. Louis, take advantage of the flexible Pennsylvania schedule. Leave when you choose . . . arrive at a convenient hour . . . you will find a train that meets your business and personal plans to perfection.

PENNSYLVANIA RAILROAD

Transcontinental & Western Air, Inc. (TAT-Maddux Air Lines—Western Air Express), operating with the Pennsylvania Railroad, provides swift, up-to-date rail-air service from coast to coast and between intermediate points at fares comparable to rail-Pullman fares.

WOODWARD & LOTHROP
10TH 11TH F AND G STREETS

FOR EPICUREANS

tea room

With its home-like cuisine; quiet, efficient service and congenial atmosphere, The Tea Room is a favorite place for luncheon, which is served from 11:30 A. M. to 2:30 P. M. Noonday luncheon, offering several selections, 85c—Special Luncheon, a favorite of hostesses and business persons with luncheon obligations, $1.25. Also, a la carte service.

afternoon tea

Young people who have just "taken in" a movie, moderns shopping downtown, in fact all smart Washingtonians, enjoy the inviting atmosphere, the fresh flowers and soft candle-light of the little tea rooms, where they may order their favorite choices or a la carte.

private party

By making arrangements with a Tea Room hostess, you may give a delightful luncheon, tea or bridge party here in a private dining room—and be relieved of all the details of arranging for flowers, favors and food—thus giving you the opportunity to enjoy your guests, without attention to the bothersome details.

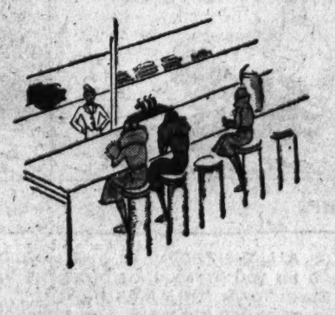

fountain room

Appetizing salads, sandwiches, The Fountain Room's famous chocolate sodas and desserts, are liked by hurried business persons. Here is both fountain and table service, continuous from 9:15 A. M. to 6 P. M., with menus for breakfast, luncheon, tea and supper.

children's room

At the far end of the Fountain Room is the Children's Room, with canaries, aquarium, little tables and chairs the right height for little people. There are "Mother Goose" style menu cards with songs and puzzles as well as carefully-planned menus.

bakery orders

Our Bakery Service offers you, for your own home entertaining, many varieties in cakes, tea cakes, brownies and cookies, birthday cakes, many kinds of pies and delicious fancy breads, including the new pastel bread. Orders may also be placed for sandwiches, chicken salad and mayonnaise in The Tea Room or The Fountain Room, the day before desired.

An Additional Service—experts will help you plan menus for teas and luncheons at your home.

TEA ROOM, SEVENTH FLOOR
FOUNTAIN ROOM, ADJOINING THE DOWN STAIRS STORE

25 YEARS AGO TODAY

MODJESKA AS QUEEN MARY
CHARLES HANSON TOWNE.
POET-AUTHOR AND ASSOCIATE EDITOR OF SMART SET MAGAZINE CELEBRATED HIS TWENTY-NINTH BIRTHDAY YESTERDAY
WEDDING GIFTS ARE POURING INTO THE WHITE HOUSE FOR ALICE AND NICK.
HERE'S HOW!
BEAUTIFUL SOLID SILVER PUNCH BOWL FROM THE OHIO DELEGATION IN CONGRESS
MME. HELEN MODJESKA AFTER A RECEPTION IN HER HONOR, AT SANTA ROSA, CAL., ANNOUNCED TO ASSEMBLED GUESTS THAT SHE WOULD RETIRE FROM THE STAGE FOREVER WHEN HER PRESENT TOUR ENDS IN APRIL.
2-3

FEBRUARY 3, 1906.

Secretary of the Interior Hitchcock is making a determined effort to weed out of the department the practice of lending money to the clerks at usurious rates by loan sharks maintaining agents in the department.

At the stroke of 12 today, the world stood on expectant tiptoe while the ground hog, big with importance, came forth into the dazzling sunlight and promptly forecasted another six weeks' spell of bad weather.

The celebration of the seventy-third anniversary of the founding of the Concordia German Lutheran Church at Twentieth and G streets northwest, was held in the newly finished church parlors today.

The Senate in executive session today confirmed the appointment of Brig. Gen. George B. Davis as judge advocate general of the Army, to take office at once.

HOW TO KEEP WELL

By DR. W. A. EVANS

To the limit of space questions pertaining to hygiene and prevention of disease will be answered in this column. Personal replies will be made to inquiries, under proper limitations, when return stamped envelope is inclosed. Dr. Evans will not make diagnosis or prescribe for individual disease.

FAMILY MEDICINES.

THE case against the family medicine chest ranks well up with the case for it. In New York State, outside of New York City, 22 children died from drugs picked up somewhere around the home. Some of them resulted from childish voyages of discovery into the family medicine chest. Some of them were caused by medicines which belonged in the family medicine chest if they belonged in the house at all but somehow they had been left around.

Poisonous medicines are safer in the chest than they are outside but, on the other hand, having a medicine chest in the house is a temptation to keep drugs on hand and sometimes people forget to put medicines back. Of the household remedies strychnine is very much the most dangerous.

The 22 deaths in upper New York were distributed as follows: Strychnine, 12; stearate of zinc, 2; kerosene, 2; arsenic, 1; compound of cathartic pills, 1; gasoline, 1; grippe tablets, 1; muriatic acid, 1; turpentine, 1. One other child died from eating night shade berries, probably gathered for use in making a homemade medicine. The arsenic was in rat poison. The stearate of zinc was in dusting powder on a baby.

The great improvement in the last five years indicates that the danger will be gone by the end of another five years. In the preceding three years, in the same territory, there were 80 fatalities among children 5 years of age and under. Of these accidents about one-half resulted from the taking of pills and other medicines containing strychnine.

After all, upper New York State is only a small section, and the total population of the country is several times that of that region. Let us say that 100 young children are killed yearly by taking medicines that are left within their reach, and that one-half of these deaths are due to strychnine poisoning. The statement would not be far wrong. If parents feel they want a family medicine chest they will do well to see to it that no tonic, cough medicine, laxative pill or any other mixture containing strychnine finds its way therein.

PENNY IN STOMACH.

Mrs. J. L. M. writes: My 4-year-old child swallowed a penny one year ago. She has a pain in her stomach and vomits occasionally. Will an X-ray picture show whether the penny is still in her? If it is, what shall we do?

REPLY.

X-ray pictures should show the penny if it is still in the abdomen. They would show its location.

Let a surgeon decide what to do, if anything, on the basis of what the pictures show and on whether or not there is an obstruction.

WARTS CAN BE REMOVED.

Miss J. J. writes: I have many warts about my hands and face.

REPLY.

Some warts appear to be due to microbes of some sort and are catching. Others are not. Where there are many warts they are apt to be of the infective variety. They do no special harm and maybe your beau prefers you with warts. If not, your physician can remove them.

(Copyright, 1931.)

Daily Cross-Word Puzzle

ACROSS

1 Captures or kills
5 Food fish
8 A furtive look
12 Old World plant
13 Arabian garment
14 Sound in the chest additional to that of respiration
15 For fear that
16 Forcible seizure from an enemy by way of retaliation
18 Bring to ruin
20 Occurrence
21 An astringent
22 Fermented beverage
23 A heavenly body
25 Pertaining to state
28 A single spot
30 A slave
32 At this time
33 Plant used in making soda ash
35 Habituate
37 Precious stone
38 A celestial body
39 Reads metrically
42 Strips covering from
45 A metal case
47 Bestowed gratuitously
48 Entrance
49 To row
50 The solar disk (Egypt. myth.)
51 Anger
52 Look into curiously or slyly
53 Deep-red wine obtained chiefly from Spain

DOWN

1 Unadorned
2 On the sheltered side
3 A fine gauze
4 Decide
5 Make a glancing movement
6 Do the bidding of
7 Let baited hook fall gently
8 Ornamental shrub
9 Mitigate
10 Ardor (Fr.)
11 Strike with something thrown
17 Connection
19 Merciless
22 Past
23 Covered part of a locomotive
24 Peruvian plant of the oxalis family
25 A wing
26 Flood
27 And not
28 Sheep
31 Shade tree
34 Take fire
36 A sweetmeat
38 Mirthful
39 One who takes place of a striker
40 Turkish chief judge
41 The indigo plant
42 Costly
43 Level
44 Dispatched
46 Summit

YESTERDAY'S ANSWER

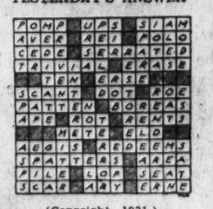

(Copyright, 1931.)

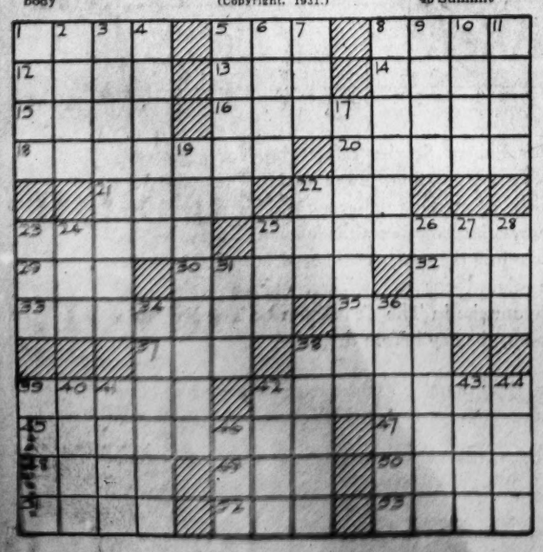

BUCK ROGERS, 2431 A. D. — Through the Centuries — More strange adventures in a full color page every Sunday. — By Phil Nowlan and Dick Calkins

NUDEK CONTINUED HIS NARRATIVE OF WORLD HISTORY AS IT WAS SHOWN IN THE RECORDS OF ATLANTIS, THE CITY THAT SANK BENEATH THE SEA
UNKNOWN TO CAESAR THERE WERE ATLANTIANS AMONG HIS LEGIONARIES
PUBLIUS CARPA IS NO ROMAN! HIS HAIR IS TOO LIGHT!
HE SAYS HE IS A SCYNTHIAN BUT I WONDER-
AND THE HELMS OF NORMAN BARONS CONCEALED THE BLONDE HEAD OF MANY AN ATLANTIAN.
AMAZING! IF TRUE!
BUT WAIT! HOW WOULD YOU LIKE TO SEE THE FIRST ATLANTIAN MOTION PICTURE---- TAKEN IN THE DAYS OF QUEEN ELIZABETH OF ENGLAND?
YOU ATLANTIANS TELL GREAT FISH STORIES! SHOW ME!
COPYRIGHT JOHN F. DILLE CO. REG. U. S. PAT. OFF.
BY DICK CALKINS
TO BE CONTINUED

GASOLINE ALLEY — Don't miss this feature in The Sunday Post. — The Rift Widens

SURE, SPUD, THE GIRLS HAVE GOT A CLUB THEY CALL THE A.B.C. AN THEY DON'T LIKE BOYS.
WHAT'S A. B. C. STAND FOR?
I DON'T KNOW, BUT IN A CLUB OR SOCIETY 'A' USUALLY STANDS FOR AMERICAN.
AN' I SUPPOSE 'B' STANDS FOR BOYS.
I BETCHA I KNOW. THEY'RE GOIN' TO CUT THE BOYS, SEE! I BET IT'S AMERICAN BOY-CUT!
SURE! THAT'S WHAT A BOY-CUT IS - NOT HAVIN' ANYTHING TO DO WITH SOMEBODY.
WELL, THEN CAN BOY-CUT ME. IT WON'T MAKE ME MAD, EH SHORTY?
WE RANGERS DON'T CARE.
I'D RATHER GO SKATIN' OR SKIIN' ANYTIME THAN PLAY WITH GIRLS.
THEY'RE STUCK UP.
THEN THINK THEY'RE BETTERN BOYS. THAT SHOWS THEY DON'T KNOW MUCH.
King
Reg. U. S. Pat. Off.; Copyright, 1931, by The Chicago Tribune.

MINUTE MOVIES — (All rights protected by the George Matthew Adams Service—Trade Mark Registered U. S. Patent Office.) — By Ed Wheelan

WHEELAN SERIAL
STREETS OF STRUGGLE
EPISODE 8
BEN HARDY'S SEARCH OF THE 'LOST AND FOUND' COLUMNS WAS AT LAST REWARDED
2 CLAIMS
GOSH, HERE IT IS!! IN BIG TYPE TOO!!
LOST AND FOUND
DIAMOND EARRING: LOST IN THEATRICAL DISTRICT. LIBERAL REWARD. MME. CAMBRIA
BEN LOST NO TIME IN HURRYING UP TOWN TO THE ADDRESS GIVEN IN THE 'AD'
DOES MME. CAMBRIA LIVE HERE?
APARTMENT 12 B. GIVE YOUR NAME AND BUSINESS TO THE GIRL AT THE TELEPHONE DESK!
A FEW MINUTES LATER BEN FOUND HIMSELF IN THE PRESENCE OF MME. CAMBRIA, THE FAMOUS OPERA SINGER
SO, YOU HAVE MY EARRING AND ARE HERE FOR THE REWARD, IS IT NOT SO?
YES'M
I DISCOVERED IT IN THE SNOW AS I WAS CLEANING THE STREETS WITH A GANG OF MEN!!
YES, THAT IS INDEED IT! AH, I AM VERY HAPPY AND VERY GRATEFUL!
WATCH BEN HERE TO-MORROW

BOBBY THATCHER — Benched— — By George Storm

TUBBY VIEWS BOBBY THATCHER'S PERFORMANCE AT BAT AND BEHIND THE PLATE FOR THE ELM STREET GIANTS WITH A JAUNDICED EYE.....
HUH!
YOWIE, THATCHER! ANOTHER HIT WILL BRING IN PEEWEE AND BUTCH..
LILY FLOUR
(Copyright, 1931, by The Bell Syndicate, Inc.)
DOGGONE! HOLE IN MY PANTS POCKET AND I'M ABOUT TO LOSE ALL THE MONEY WE BEEN RAISIN' TO BUY A NEW CATCHER'S MITT
TAKE CARE OF THIS TWO DOLLARS AND SEVENTY CENTS UNTIL THE GAMES OVER.... THATCHER JUST PUT IN 20¢ AND NOW WE CAN BUY THAT CATCHER'S MITT AT CHAMPLIN'S...

THE GUMPS — Follow the Gumps in the colored Comic Section of The Sunday, Post. — An Embarrassing Moment

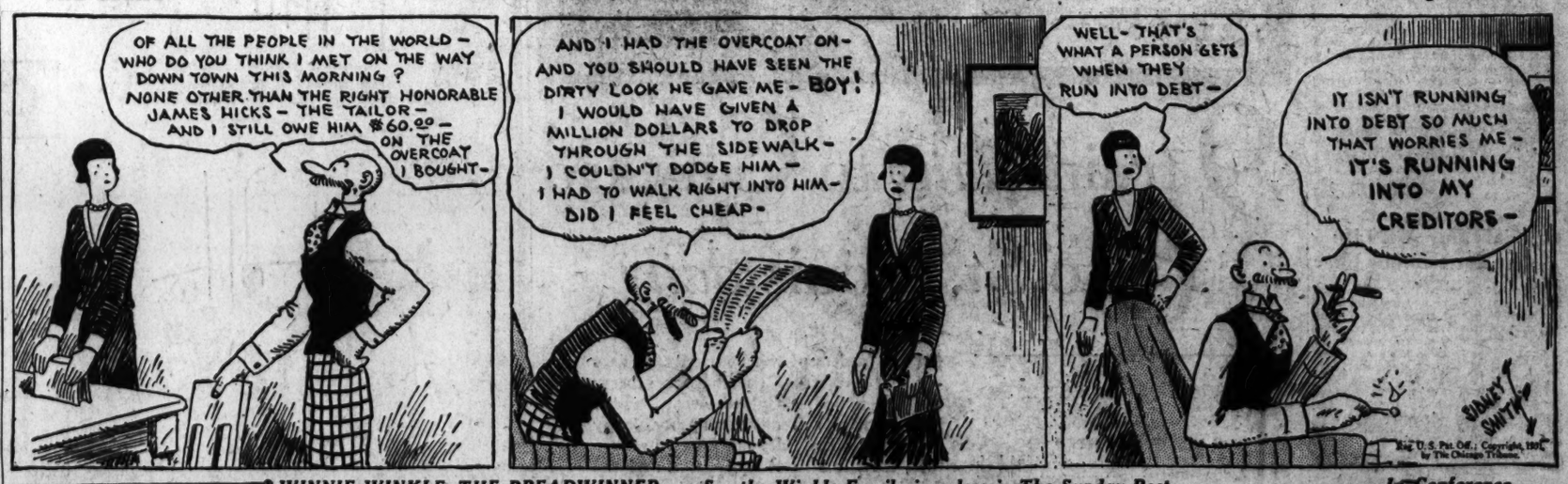
OF ALL THE PEOPLE IN THE WORLD - WHO DO YOU THINK I MET ON THE WAY DOWN TOWN THIS MORNING? NONE OTHER THAN THE RIGHT HONORABLE JAMES HICKS - THE TAILOR - AND I STILL OWE HIM $60.20 - ON THE OVERCOAT I BOUGHT-
AND I HAD THE OVERCOAT ON- AND YOU SHOULD HAVE SEEN THE DIRTY LOOK HE GAVE ME - BOY! I WOULD HAVE GIVEN A MILLION DOLLARS TO DROP THROUGH THE SIDEWALK - I COULDN'T DODGE HIM - I HAD TO WALK RIGHT INTO HIM - DID I FEEL CHEAP -
WELL - THAT'S WHAT A PERSON GETS WHEN THEY RUN INTO DEBT -
IT ISN'T RUNNING INTO DEBT SO MUCH THAT WORRIES ME - IT'S RUNNING INTO MY CREDITORS -
SIDNEY SMITH

WINNIE WINKLE, THE BREADWINNER — See the Winkle Family in colors in The Sunday Post. — In Conference

Baby Mine

I NOTICE YOU MAKE GOOD USE OF THE VIEW YOU HAVE OF TH' NEW AUDITOR'S DESK, WINNIE!! YOU'RE NOT REALLY STUCK ON HIM, ARE YA?
MY GOODNESS GRACIOUS WINNIE - WHY, HE'S MARRIED!!
STILL, HE CERTAINLY IS GAWGEOUS LOOKIN'!
WHAT A MAN! BUT HE'S NOT THE FLIRTY KIND! HE MINDS HIS OWN BUSINESS AND SAYS NOTHING!
THAT'S MORE THAN SOME OTHER PEOPLE AROUND HERE DO
SIGH
WELL, MR. DARLING, OUR NEW AUDITOR, SEEMS TO BE DOING PRETTY WELL, DOESN'T HE??
YES! THE GIRLS WERE JUST SAYING HOW BUSY HE KEEPS HIMSELF AT HIS DESK!!
WELL, HE CERTAINLY KEEPS BUSY ALL RIGHT, BUT HE DOESN'T SEEM TO PRODUCE MUCH WORK!!

EVENTS OF INTEREST IN SOCIETY CIRCLES OF CAPITAL

Royal Visitors Arrive Friday; Fetes Planned

Milford-Havens Will Be Guests of Mrs. Thomas for Week-End.

ADDING considerable zest to the midseason in Washington, which has been crowded with state functions, the Marquess and Marchioness of Milford-Haven, accompanied by Mrs. Reginald C. Vanderbilt, who has been their hostess in New York, will arrive here on Friday to spend the week-end.

They will be the guests of Mrs. William D. Thomas at the home of her parents, Mr. and Mrs. George T. Marye, on N street. Mrs. Thomas postponed her trip to Panama until next week to be hostess to the distinguished visitors.

Many informal parties have been arranged for the Milford-Havens and Mrs. Vanderbilt. Among them is a small dinner on Friday night by Mrs. Thomas at her home. The Minister of Roumania, Mr. Davila, will entertain for them at a dinner and dance the following evening at the legation.

The Marquess of Milford-Haven is a great-grandson of Queen Victoria, a cousin of the Prince of Wales, and an officer of the royal navy. Lord Louis Mountbatten, who is a great favorite in this country, is his brother. The Marchioness of Milford-Haven, who was the Countess Nadjeda Torby, is a daughter of the Grand Duke Michael of Russia. She came to this country with the Prince of Wales' party for the international polo matches in 1924. She is young, pretty and chic.

Since their arrival in New York last week they have been guests of Mrs. Vanderbilt in her tower apartment at the Sherry-Netherlands. They expect to remain in this country for two months.

Whenever Lord and Lady Mountbatten visit in New York, they are usually the guests of Brig. Gen. and Mrs. Cornelius Vanderbilt. However, the honors appear to be divided in the Vanderbilt family, since the Milford-Havens were captured by Mrs. Cornelius Vanderbilt's sister-in-law.

The arrival of the Marquess and Marchioness of Milford-Haven in Washington will be a signal for assisting capital matrons to entertain the British visitors.

After being hostess to the Marquess and Marchioness, Mrs. Thomas will go to New York, preparatory to sailing February 11 for Panama to join her husband, Lieut. Comdr. Thomas, U. S. N. She will return to Washington March 10.

Morrows to Entertain At Dinner Thursday.

Senator and Mrs. Dwight W. Morrow will entertain at dinner on Thursday evening.

Mrs. Patrick J. Hurley, wife of the Secretary of War, entertained at a small tea yesterday afternoon, when she was assisted by Mrs. Walter E. Hope, Mrs. Robert Low Bacon, Mrs. Eugene Meyer, Mrs. Adolph Miller, Princess Margaret Boncompagni and Mrs. Percival McCeney Werlich.

The Commandant of the Army War College and Mrs. William D. Connor will be guests of honor at a dinner to be given by Mrs. Karl D. Klemm on Monday, February 16.

Last evening Mrs. Klemm entertained at dinner in honor of the Commandant of Fort Myer and Mrs. Harry N. Cootes, when Col. Reginald Foster acted as host. The color scheme of the dinner was yellow, in honor of Col. Cootes, who is of the cavalry.

Mr. and Mrs. Ogden Reid, who spent the week-end at the Carlton, have returned to their home in New York City.

The Chief of Naval Operations, Admiral William V. Pratt, and Mrs. Pratt will entertain at dinner Thursday evening in honor of the Assistant Secretary of the Navy, Mr. Ernest Lee Jahncke.

The Dean of the Diplomatic Corps, the Mexican Ambassador, and Senora de Tellez were the guests in whose honor Lt. Col. and Mrs. M. Robert Guggenheim entertained at dinner last evening.

The other guests were the Minister of Switzerland and Madame Peter, Senator and Mrs Morris Sheppard, the Charge d'Affaires of Egypt and Madame Aly Ismail Bey and Mr. and Mrs. Eugene Graves Adams.

Mr. and Mrs. Thomas H. Creighton, Jr., are at the St. Regis Hotel in New York.

Mr. and Mrs. Hamilton McCormick-Goodhart also arrived at the St. Regis yesterday for a short stay.

Senator-elect Marcus A. Coolidge has arrived in Washington from his home in Fitchburg, Mass., and is at the Carlton.

Mrs. Kroner, wife of Maj. Hayes Kroner, entertained at luncheon yesterday at the Carlton.

Others who entertained at the luncheon yesterday included Judge and Mrs. James W. Remick, Judge Marion DeVries and Mr. and Mrs. D. Gordon Bromfield.

Mrs. Arthur M. Hyde, wife of the Secretary of Agriculture, will not be at home tomorrow afternoon.

Senora de Davila, wife of the Chilean Ambassador, has canceled all social engagements owing to the death of her sister, Senora Laura Arrate de Prieto.

Mrs. Vernon West will entertain a company of 40 at luncheon today at the Shoreham.

Mr. Charles B. Lawrence, Assistant Attorney General in charge of customs, is passing some time at the Carlton, accompanied by Mrs. Lawrence. United States Attorney Hugo P. Geisler, of New York City, is also at the Carlton with Mr. Lawrence.

Mrs. Alfred Pembroke Thom has returned to Washington after a trip to Miami Beach, Fla. She went there, accompanied by Mme. Georges Thenault, wife of the assistant military attache of the French Embassy. Mme. Thenault went from Miami to Atlanta, Ga., for a visit, and yesterday left there for Palm Beach, where she will be the guest of Mr. and Mrs. Harry Norment until the end of the week, when she will return to Washington.

Mme. Pavenstadt To Visit in Washington.

Mme. Pavenstadt, of New York, formerly Baroness von Sternberg, and chatelaine of the German Embassy while her late husband, Baron von Sternberg was Ambassador here, will come to Washington today to remain for several days. She will be the guest of Mrs. Lawrence Townsend at her luncheon tomorrow following the morning musicale at which the artists will be Miss Rosa Ponselle, soprano of the Metropolitan Opera, and Miss Beatrice Harrison, English cellist. Mme. Pavenstadt will also attend the dinner given by the German Ambassador and Frau von Prittwitz und Gaffron tomorrow evening.

Mr. and Mrs. Townsend will have as her guest also for a few days Mr. Maurice Albert Bagby, of New York, founder of the famous Bagby Concerts, which for 40 years have been patronized by New York's smart society and music lovers. Mr. Bagby has recently established a fund for artists of past fame who are no longer able to support themselves. Another guest of Mrs. Townsend will be Maestro Romano Romani, conductor and composer, who has recently completed the score of an opera written from the libretto of Racine's "Pedre," made famous on the stage by Sara Bernhardt, which will be presented during the London season at Covent Garden.

Attending School Here

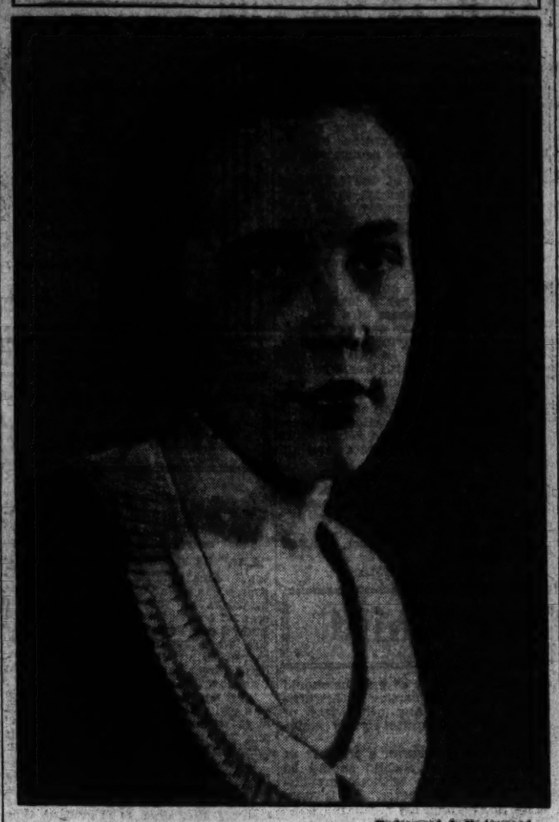

Underwood & Underwood.

MISS KATHRYN FUQUA, subdeb daughter of Mrs. Kathryn Fuqua, who makes her home at the Shoreham. Miss Fuqua attends school at Holton Arms.

Potomac Chapter, D. A. R., To Give Birthday Tea.

Invitations have been issued by the Potomac Chapter, D. A. R., for their birthday tea, on Friday afternoon, from 4 until 6 o'clock, in honor of the regent, Mrs. John Franklin Little.

The guests will include the national and State officers, State chairman, chapter regents and delegates.

Mrs. Frederic Adams Young is entertaining the following guests at the card party at the Hotel Roosevelt tomorrow afternoon for the benefit of the choir of St. Stephen's and the Incarnation: Mrs. Edward Croft, Mrs. Edgar P. Haines, Mrs. Robert Lee Ettenger, Mrs. E. W. Van Meter, Mrs. Ralph Howell and Mrs. Edgar Kay.

Box Parties Planned for Reed Chapel

Notables Will Entertain Veterans at Concerts on Thursday.

Numerous box parties have been arranged for the concerts to be given on Thursday afternoon and evening at Constitution Hall for the benefit of the Memorial Chapel fund at Walter Reed Hospital. These concerts will not be broadcast. Many veterans, through the generosity of members of officialdom, who have taken boxes, will be in the audience. The Secretary of the Treasury, Mr. Mellon, has turned his box over to the veterans as have also Senator and Mrs. David A. Reed, Senator and Mrs. Dwight W. Morrow, Brig. Gen. John A. Johnston, and Mrs. Lawrence C. Phipps, wife of Senator Phipps.

Mrs. James S. Parker, wife of Representative Parker, will have as her guests Mrs. Henry Wilder Keyes, Mrs. Parker W. West and Mrs. Charles J. Rhoads. Mrs. Ord Preston will entertain a company of young people for her daughter, Miss Eleanor Preston. Mrs. Henry Alvah Strong will have with her her son and daughter-in-law, Mr. and Mrs. Corrin Strong.

Mrs. John Marshall and Mrs. James Elwood Jones have taken a box together. They will have as their guests the former's sister-in-law, Mrs. Joseph F. Paull, jr., of Wheeling, W. Va., and Miss Nancy Jones.

The ladies of the "Little Cabinet" group, comprising the wives of assistant secretaries, met yesterday at the Shoreham Hotel for their third luncheon of the season. There were about 18 present.

Mrs. McKee Montgomery and Mrs. George Dunn are spending the winter at the Venetian Hotel in Miami, Fla.

Dr. Henry D. Hubbard will be the speaker and guest of honor at a dinner to be given by the American Association of University Women at their clubhouse this evening. Dr. Hubbard will speak on "This Century of Science." Mrs. O. L. Veerhoff will preside at the dinner.

Mrs. George L. Walters has returned to her apartment in the Shoreham Hotel, after spending about six weeks at the home of her mother, Mrs. Charles A. Fagan, in Pittsburgh, Pa.

Henry Davis Lee Marries in Arizona.

Mr. and Mrs. Edward Titcomb, of Nogales, Ariz., announce the marriage of their daughter, Mary Bradish Titcomb, to Mr. Henry Davis Lee, son of the late Mr. and Mrs. Arthur Lee, of Washington. The ceremony took place January 27 in Nogales.

The engagement of Miss Titcomb and Mr. Lee was announced shortly before the tragic death of the latter's mother several weeks ago. Mr. Lee and his bride will make their home on Lone Mountain Ranch in the Huachuca Mountains, Cochise County, Ariz., where Mr. Lee has been living for a number of years.

Mrs. Chapline, wife of Commander Vance Duncan Chapline, U. S. N., has left Washington to join her husband in Panama.

Judge Mary O'Toole, of the Municipal Bench, will be the speaker of Sunday night's supper at the Iron Gate Inn for Beta Chapter, Phi Delta Delta Legal Fraternity.

The arrangements are being made by Miss Mary C. Gainey, chairman, assisted by the Misses Grace E. Collins and Margaret Shea.

Miss Rachael Jackson, daughter of Mr. and Mrs. James Jackson, of Boston, will be wed to Mr. Winslow Felton, also of Boston, according to announcement.

Miss Jackson has been a frequent visitor to Washington. A close friend of Mrs. John A. Hinckley, formerly Helen Robinson, and Mrs. J. Blaise de Sibour, who was Betsy Mary Robinson, Miss Jackson was a bridesmaid at the marriages of both girls.

The wedding will take place in the spring in Boston.

Mrs. Henry W. Watson will not be at home this afternoon.

Mrs. Benjamin H. Fuller will be at home on Mondays during February at the commandant's house, Marine Barracks.

Concert Boxholder

MRS. GUY DESPARD GOFF, wife of the senator from West Virginia, who has given her box for the concert to be given Thursday at Constitution Hall for the benefit of the memorial chapel fund at Walter Reed Hospital to the West Virginia veterans at the hospital.

Moores Give Large Supper In Alexandria

Entertainment Is Given in Bellvoir, Restored Fairfax Home.

Col. and Mrs. Charles Beatty Moore, U. S. A., entertained at supper for 50 guests in their home in Alexandria, Va., Sunday evening. They have recently purchased and restored the old town house of William Fairfax, of Bellvoir built by him in 1749.

Their guests included the Assistant Secretary of War and Mrs. Payne, Senator and Mrs. Joseph T. Robinson, Representative and Mrs. Harry St. George Tucker, Gov. and Mrs. Andrew J. Montague, Brig. Gen. and Mrs. Charles H. Bridges, Maj. Gen. and Mrs. Guy V. Henry, Maj. Gen. and Mrs. John L. DeWitt, Brig. Gen. and Mrs. George B. Pillsbury, Col. and Mrs. Lorenzo D. Gasser, Col. and Mrs. Joseph P. Tracy, Col. and Mrs. Alfred T. Smith, Mr. and Mrs. McKee Dunn, Mr. and Mrs. James Brown Scott, Mr. and Mrs. Reeve Hoover, Mr. and Mrs. G. Thomas Dunlop, Miss Katharine Dunlop, Mr. and Mrs. Gardner Booth, Dr. and Mrs. Hugh Maguire, Mrs. Minnigerode Andrews, Mr. and Mrs. Pierre DeL. Boal, Mr. and Mrs. Taylor Burke, Mr. and Mrs. Julian Burke, Miss Emily Carter Saunders, Mr. Fred Roy, Capt. R. L. Montague, U. S. M. C., Capt. Frank Goettge, U. S. M. C., Capt. and Mrs. W. G. Farrell, U. S. M. C., Capt. Jonas Platt, U. S. M. C., Mr. and Mrs. Henry Suydam, Mr. and Mrs. John P. W. Vest and Commander Alexander Macomb, U. S. N.

Mrs. Poe White, of New York, is visiting for a few days with her brother and sister-in-law, Mr. and Mrs. Francis Bennett, at their apartment in Stoneleigh Court.

Continued on Page 11, Column 3.

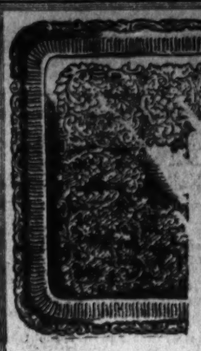

REPRODUCTIONS OF OLD SHEFFIELD TRAYS

Made from the original old dies in square, oblong or oval shape. Various sizes in the bright or antique finish—starting at $18.

As sketched— 12-INCH SQUARE TRAY.. $30

DULIN & MARTIN
Connecticut Ave. and L
PARKING SERVICE—Connecticut Avenue Entrance

Saturday Night Dances
7 to 9. Special Dinner $2, including concert. Dinner patrons may remain and dance through supper without concert charge.

Ten to One
$1 concert including supper

Dinner Dances
In the Louis Seize room every evening from 7:30 to 9:30 ($1.50 person or a la carte service). Supper dance, 10 till 1 (50c concert, except Friday, Saturday and holidays, $1).

Lowe-Nevins SHOREHAM ORCHESTRA
Paul Fidelman, Directing
The SHOREHAM
CONNECTICUT AVE. at CALVERT
Phone Robert Kohl for Reservations—Adams 6789

A TEA GARDEN
In connection with the Restaurant Pierre
IS NOW OPEN

Formerly Rauschers
Breakfast, Lunch $1.00
Dinner $1.25, $1.50
Tea
Anchorage Cuisine
RESTAURANT PIERRE
Connecticut Ave. at Q St.

Mrs. K's Toll House Tavern
Colesville Pike, Silver Spring, Md.

OPEN ALL YEAR
LUNCHEON TEAS DINNERS BRIDGE PARTIES
Noon to 8:30 p. m. and Sunday Morning Breakfast
Chicken and Waffles, Steaks, Chops, Country Ham and Spaghetti. Dinners before Great Open Fires in this quaint "Old Tavern" are a real delight. A short drive, or Four Corners Bus.
Phone Silver Spring 5

DAILY SERVICE 6:30 P.M.
Norfolk-Virginia Seashore
New York-Boston By Sea
City Ticket Office, 1422 H St. N.W.—National 1820
Norfolk and Washington Steamboat Co

SCHOOLS AND COLLEGES

The Langdon School for Boys
Registration Now Open
2151 Massachusetts Ave.

Washington College of Law
Semester Begins Feb. 2, 1931
DAY DIVISION, 9:00 to 12:00
EVENING DIVISION, 5:10 to 7:00
Three-year course leading to LL.B. Four-year course leading to LL.B. and M. P. L.
2000 G St. Metro. 1820

BOYD Business University
Accredited Secretarial and Business Courses. Boys and Girls. Shorthand, Dictation. Large Employment Agency. New Classes Now Forming. (Est. 12 yrs.)
1333 F St. (Opp. Fox). Nat. 2962

POST WANT ADS PAY

THE JUNIOR SHOP
Anticipates Spring!
With tweed or covert coats, gay printed frocks that match the coats, jerseys, sweater suits and everything smart for the girl from 6 to 15. There are also chic hats, all selected with the distinct Francise flair for young girls' fashions.
Francise
INCORPORATED
1901 Que Street

Kann's
Penn. Ave., 8 and D

Learn How to REDUCE
Without Diet, Drugs or Very Strenuous Exercise
HEAR
Earnestine Littlejohn
(from Hollywood, Cal.)
Miss Littlejohn is a noted authority on weight control and diet. Every day this week she is at Kann's, telling women her marvelous new way of reducing. She also advises nervous, fatigued or rheumatic women.
Lectures Daily at 11 A. M. and 2:30 P. M.
No Admission Charge
(If you can not attend, send a stamped, addressed envelope for her booklet.)
CORSET DEPT.—SECOND FLOOR.

Quinine COMBINED WITH A Laxative
always has been and no doubt will always be the most dependable treatment for COLDS.
Ask for
Grove's Laxative BROMO QUININE Tablets

TRADE MARK REGISTERED
At Sloan's Art Galleries
715 Thirteenth Street
THE HUNTER SALE
(By Catalogue)
Valuable French and other Furniture, large collection of unusual Chinese and Japanese works of art, Embroideries, Porcelains, Curios, etc. Interesting Antique and Modern Paintings by well-known artists. Oriental Rugs in all sizes and weaves, rich Draperies, Valuable China, Silverware and Sheffield Plate, French and other mirrors, Clocks, Fireplace Brasses, Glassware, etc.
To Be Sold at Public Auction
Within Our Galleries
715 Thirteenth Street
Today, Wednesday, Thursday and Friday
February 3d, 4th, 5th and 6th, 1931
At 2 P. M. Each Day
Being effects from the Hunter Estate, the Antique Chinese Shop, a Prominent Army Officer and others.
Catalogs on application to
Terms: Cash. C. G. SLOAN & CO., INC., Aucts.

$47,000 extra

SOUTHERN DAIRIES

is spending $47,000 more this year than it did last year to flavor its new Vanilla Ice Cream* with real Mexican vanilla beans instead of extracts. One taste will win you to this delicate, natural flavor.

*It blends well with Southern Dairies *real* Strawberry Ice Cream.

Southern Dairies Velvet Kind Ice Cream

Listen in .. WRC every Tuesday 7.45 P.M., every Friday 7.15 P.M.

Southern Dairies Velvet Kind Ice Cream

RADIO
GARDEN HINTS
BRIDGE

FEATURES of INTEREST to WOMEN

HOME HINTS
HOROSCOPE
FASHIONS

WORK ON BRIDGE

STUPID PLAY

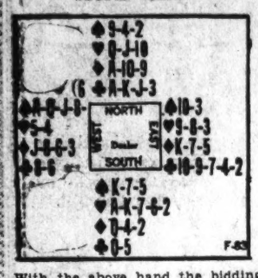

With the above hand the bidding at auction Bridge would be: South one Heart, West one Spade and North two Hearts.

At Contract Bridge the bidding would be: South one Heart, West one Spade and North four Hearts. Instead of bidding four Hearts, North could have bid three clubs in which case South would have bid three Hearts and North four; but that hardly would be as sound as the first method.

It was played in a progressive game in a western city at thirteen tables. At all of them West led the Trey of Diamonds and at eleven of them North played the Nine, East the King and South the Deuce. East then led the Ten of Spades (the suit his partner had bid) and the adversaries saved game by taking in three Spade tricks.

THE CORRECT PLAY

Only at two tables did the Declarer appreciate the danger of the above play and make the correct one. At those two tables North won the first trick with the Ace of Diamonds and then led three rounds of trumps, South playing small on all of them. South's Queen of Clubs took trick 5 and North's Ace-King-Jack of Clubs won tricks 6, 7 and 8; South discarding two Spades. North led a Diamond to trick 9 and East won with the King; then Declarer took all the remaining tricks except one Spade and made five-odd, game and one extra trick worth 50, instead of going down one as the Declarers did at the eleven tables where they missed the point of the hand.

(Copyright, 1931.)

RADIO PROGRAMS

TUESDAY, FEB. 3.
LOCAL STATIONS.
(Eastern Standard Time.)

WRC—National Broadcasting Station.
(316 Meters, 950 Kilocycles.)

6:45 a. m.—Health Exercises.
8:00 a. m.—Gene and Glenn.
8:15 a. m.—Morning Devotions.
8:30 a. m.—Cheerio.
9:00 a. m.—Morning Melodies.
9:15 a. m.—Campbell Orchestra, with soloist.
9:45 a. m.—A. & P., Col. Goodbody.
10:08 a. m.—U. S. Marine Band.
11:00 a. m.—"Your Child," by Grace Abbott.
11:15 a. m.—Radio Household Institute.
11:30 a. m.—Organ Melodies.
12:00 (noon)—Farm Flashes.
12:15 a. m.—Luncheon Ensemble.
12:30 p. m.—National Farm and Home Hour.
1:30 p. m.—Organ Recital.
2:00 p. m.—Mayflower Orchestra.
2:30 p. m.—Edna Wallace Hopper.
2:45 p. m.—Rebroadcast of Band Concert, from London.
3:00 p. m.—Music in the Air.
4:00 p. m.—American Women Face Employment Problem, by Ann Morgan.
4:15 p. m.—Pacific Vagabonds.
4:30 p. m.—Auction Bridge Games.
5:00 p. m.—Afternoon Tea, Mrs. Alfred duPont.
5:30 p. m.—Talkie.
5:45 p. m.—Lady Next Door.
6:00 p. m.—News Resume.
6:10 p. m.—The Community Chest.
6:15 p. m.—Black and Gold Room Orchestra.
6:30 p. m.—Rice's Dance Orchestra.
7:00 p. m.—Amos 'n' Andy.
7:15 p. m.—Fred East and Bill Raymond.
7:30 p. m.—Phil Cook.
7:45 p. m.—Southern Dairies Orchestra.
8:00 p. m.—Julia Sanderson and Frank Crummit.
8:30 p. m.—Coon-Sanders Nighthawks.
9:00 p. m.—Musical Magazine.
9:30 p. m.—Happy Bakers.
10:00 p. m.—Lucky Strike Dance Orchestra.
11:01 p. m.—Organ Recital by Otto F. Beck.
12:00 (midnight)-1:00 a. m.—Jack Albin Orchestra.

WMAL—Columbia Broadcasting System.
(475.9 Meters—630 Kilocycles.)

8:00 a. m.—Tony's Scrap Book.
8:15 a. m.—Brad and Al.
8:30 a. m.—Religious Service.
8:45 a. m.—Minstrels.
9:00 a. m.—Something for Every One.
9:30 a. m.—Morning Moods.
10:00 a. m.—Fashion Facts, 1931.
10:15 a. m.—Melody Parade.
10:30 a. m.—O'Cedar Time.
10:45 a. m.—Party House.
11:00 a. m.—Ida Bailey Allen.
11:15 a. m.—Face the World With a Smile.
11:30 a. m.—"Our Government," Senator Arthur Capper.
11:45 a. m.—Male Trio.
12:00 (noon)—Paul Tremaine Orchestra.
12:30 p. m.—Revue.
1:00 a. m.—Musical Aviators.
1:30 p. m.—Savoy Plaza Orchestra.
2:00 p. m.—Male Quartet.
2:30 p. m.—School of the Air, "The Boy Mozart."
3:00 p. m.—Salon Orchestra.
3:30 p. m.—Pancho Orchestra.
4:00 p. m.—Civil Service Employment Opportunities.
4:10 p. m.—Italian Idyll.
4:30 p. m.—Student Federation of America.
5:00 p. m.—Rhythm Kings.
5:15 p. m.—Adventures in Words.
5:30 p. m.—Bert Lown Orchestra.
5:45 p. m.—News Flashes.
6:02 p. m.—"Shortening the Hen's Holiday," by Roy H. Waite.
6:15 p. m.—Harry Tucker Orchestra.
6:30 p. m.—Community Chest Minute-Man Talk.
6:35 p. m.—Harry Tucker Orchestra.
6:45 p. m.—Tony's Scrap Book.
7:00 p. m.—Morton Downey, Freddie Rich Orchestra.
7:15 p. m.—"The Political Situation in Washington Tonight," Frederic William Wile.
7:30 p. m.—Radio Joe and His Budget Boys, Community Chest, Walter Davidson, speaker.
8:00 p. m.—Cheramy Nights.
8:30 p. m.—H. V. Kaltenborn.
8:45 p. m.—Salad Dressers.
9:00 p. m.—Henry-George.
9:30 p. m.—Symphony Concert, Howard Barlow.
10:00 p. m.—Mr. and Mrs.
10:15 p. m.—Richie Craig, jr., comedian.
10:30 p. m.—Paramount Publix Radio Playhouse.
11:00 p. m.—Lotus Orchestra.
11:30 p. m.—William Arnold Orchestra.
12:01 a. m.—Howard Lanin's Orchestra.
12:30-1:00 a. m.—Nocturne, Ann Leaf.

WOL—American Broadcasting Co.
(229 Meters, 1,310 Kilocycles.)

7:30 a. m.—Musical Clock.
8:00 a. m.—Chimes.
10:00 a. m.—Peggy Clarke's Chat.
10:30 a. m.—Public Service Man.
10:30 a. m.—With the Composers.
11:00 a. m.—Beauty Question Box.
11:15 a. m.—Mt. Aito Requests.
11:45 a. m.—Shopping Talk.
12:00 (noon)—Luncheon Music.
12:30 p. m.—Studio Program.
3:30 p. m.—Good Afternoon.
3:45 p. m.—Teatime Chatters.
4:00 p. m.—Abe Clar, pianist.
4:15 p. m.—Waltz Time.
4:30 p. m.—Reviews by Mary Madeline Lanphier.
4:45 p. m.—Edward Dawson, pianist.
5:00 p. m.—Recordings of Popular Artists.
5:15 p. m.—Numerologist.
5:30 p. m.—Opportunities.
6:00 p. m.—Public Service Man.
6:06 p. m.—Aerial Columnist.
6:10 p. m.—Dinner Music.
6:30 p. m.—Community Chest Speaker.
6:35 p. m.—Leroy Lewis Studios.
7:00 p. m.—Music.
7:20 p. m.—News Flashes.
7:30 p. m.—Ralston's Orchestra.

WJSV—Independent Publishing Co.
(305 Meters, 1,460 Kilocycles.)

10:00 a. m.—Down South.
10:05 a. m.—Neighborhood Club.
10:20 a. m.—Town Crier.
10:30 a. m.—Hints to Housewives.
11:00 a. m.—Gospel Song Service.
11:30 a. m.—Crusaders.
12:05 p. m.—Anna Meeks and David Martin.
12:15 p. m.—Saw Melodies.
12:30 p. m.—Musicale.
12:45 p. m.—Radio Revival.
2:00 p. m.—Afternoon Musicale.
2:30 p. m.—Music Appreciation Hour.
3:00 p. m.—Station Flashes.
3:30 p. m.—Newt Beall, crooner.
4:00 p. m.—The "M" Trio.

Recommended—

2:45 p. m. (WRC) Rebroadcast of Band Concert from London.

7:30 p. m. (WMAL) Radio Joe and His Budget Boys—Walter Davidson, American Red Cross.

8:00 p. m. (WRC) Julia Sanderson and Frank Crummit.

8:00 p. m. (WMAL) Cheramy Nights (new).

8:30 p. m. (WJZ) Veterans of Foreign Wars Program.

9:30 p. m. (WMAL) Symphony Concert, Howard Barlow, conductor.

10:15 p. m. (WMAL) Ritchie Craig, jr., comedian (new).

10:30 p. m. (WJZ) Salute to Nashville.

10:30 p. m. (WMAL) Paramount Radio Playhouse.

12:30 a. m. (WMAL) Nocturne, Ann Leaf.

4:45 p. m.—Science and History.
5:15 p. m.—Studio Program.
5:30 p. m.—Along Route 50.
5:45 p. m.—Congress Today.
6:00 p. m.—News Flashes.
6:15 p. m.—Classified Hour.
7:00 p. m.—Musical Novelette.
7:15 p. m.—Washington Community Chest.
7:31 p. m.—Dot Wildman Orchestra.
8:00 p. m.—Comeron Club of Alexandria.
8:30 p. m.—Maui Islanders.

CHAIN STATIONS.
(Associated Press.)

Programs in Eastern standard time. P. M. unless otherwise indicated.

454.3—WEAF New York—660 (NBC Chain).

6:30—Who's Behind the Name?
7:00—Voters' Service.
7:30—Historical Sketches.
7:45—Pickard Family.
8:00—Sanderson and Crummit.
8:30—Coon-Sanders Frolic.
9:00—Musical Magazine.
9:30—Happy Bakers.
10:00—B. A. Rolfe Orchestra.
11:00—Ellington Band.
11:30—Vincent Lopez Orchestra.

348.6—WABC New York—860 (CBS Chain).

7:00—Morton Downey.
7:15—Frederic William Wile.
7:30—Musical Aviators.
7:45—Daddy and Rollo.
8:00—International Singers.
8:15—Character Readings.
8:30—H. V. Kaltenborn.
8:45—Musical Dinner.
9:00—Minute Dramas.
9:30—Barlow Symphony Concert.
10:00—Mr. and Mrs. Joe and Vi.
10:15—Richie Craig, jr., comedian.
10:30—Radio Playhouse.
11:00—Tremaine's Orchestra.

394.5—WJZ New York—760 (NBC Chain.)

6:00—Raising Junior.
6:15—Walter Mills, barytone.
6:30—Liners Orchestra.
6:45—Topics in Brief.
7:00—Amos 'n' Andy.
7:15—Dance Orchestra; Vikings.
7:30—Phil Cook.
7:45—Radio Serial.
8:00—Paul Whiteman's Orchestra.
8:30—Great Composers.
9:00—Evening Program.
9:30—Death Valley Days.
10:00—Salute Program.
10:30—Clara, Lu and Em.
10:45—Landt Trio.
11:00—Slumber Hour; Amos 'n' Andy.
12:00—Dance Hour.

272.6—WPG Atlantic City—1,110.

8:00—WABC.
8:30—Orchestra.
9:00—Variety Hour.
10:00—War Veterans.
10:30—WABC.
11:00—The Poet.
11:30—WABC.

282.8—WBAL Baltimore—1,060.

7:00—WJZ.
7:15—Violin and Piano.
7:30—Sponsored Program.
8:00—WJZ.
8:30—Masqueraders.
9:00—WJZ.
10:45—At the Console.
11:00—Marylanders.

422.3—WOR Newark—710.

6:45—Ensemble.
7:15—Finance.
7:30—Orchestra.
8:00—Echoes.
8:30—Chronicles.
9:00—Readings.
9:15—Radio Drama.
10:00—Hockey Game.
10:45—Globe Trotter.
11:00—Orchestra.
11:30—The Moonbeams.

305.9—KDKA Pittsburgh—980.

6:00—Bank Ensemble.
7:15—Revelers.
7:30—Sacred Songs.
8:00—WJZ.
8:30—Nature.
9:00—WJZ.
11:00—Sports; Orchestra.

379.5—WGY Schenectady—790.

6:15—Orchestras.
7:00—WEAF.
9:00—Musical Program.
9:30—WEAF.
10:00—Featurettes.
11:00—Orchestra.

405.2—WSB—740.

7:00—WJZ.
7:45—WEAF.
8:00—WJZ.
8:30—WEAF.
9:30—Home Town.
10:00—WJZ.
10:30—WEAF.
11:15—Peaches and Cream.
11:30—Orchestra.

428.3—WLW Cincinnati—700.

7:15—Jesters.
7:45—Night School.
8:00—WJZ.
8:30—Bubble Blowers.
9:00—Readings.
9:15—Variety.
9:30—Chronicles.
10:00—Cotton Queen.
10:30—WJZ.
10:45—Bob Newhall.
11:00—Variety (2½ hours).

461.3—WSM—650.

7:00—Organ; News.
7:30—Hotel Orchestra.
7:45—Sponsored Program.
8:00—WJZ.
8:30—WEAF.
9:30—Sponsored Program.
10:00—WJZ.
10:30—WEAF.
11:00—WJZ.

270—WRVA Richmond—1,110.

6:45—WJZ.
7:15—Books; Studio.
8:00—WJZ.
8:30—WEAF.
10:00—WJZ.
10:30—WEAF.
11:00—Orchestra.

Jane Corbin INTERPRETS the MODE

Two shades of blue, one vivid and the other darker, show themselves in a charming coat dress with buttons of galalith and leather belt. (Courtesy of the Maison Heim, Paris.)

Hello, everybody! Isn't it a swell day for clothes! It's lots of fun! Embroidered handbag, white gloves and white boots!
Jane Corbin

Paris, Feb. 2.

"AND unless a woman can wear three or four silver foxes, fox skins around the neck will not be smart."

Thus said a famous French furrier, with, I admit, a decided twinkle in his eye. Whereupon we all jumped on him and tried to make him tell us what woman could possibly wear three or four fox scarves, outside of an Amazon, because that kind of a neckpiece would take some wearing!

Actually, though, he says that little capelets, flat scarves that tie into chic little bow effects, jacquettes that end right at the normal waistline and even vestees of flat fur to be worn under tailored suits, will be much more popular and decidedly newer than a fur scarf for the coming season.

These tiny jacquette and capelets will be smart for evening wraps as well, in ermine and summer ermine and any kind of a soft and elegant fur which would seem to belong to evening wear.

• • • •

And then I asked him what happened to his gray dyed ermine which he launched last season • • • remember. I told you about it and how it cost three or four times as much as real ermine, because so much was spoiled in dyeing.

Well, he said that that answered my question—and that goes for chinchilla and sable, too. Elegance is as elegance pays for, nowadays, I'm afraid!

• • • •

I just adore coat dresses! They always look so smart, and rather neat, yet less severe than a tailleur, less formal than a coat! The charming Monsieur Jacques Heim claims that women like to wear coats better than dresses because coats conceal the figure, while dresses show it to advantage or disadvantage—maybe that's why I like coat dresses!

Anyhow, this is one of his models, the one sketched today, and it was different inasmuch as it employed two shades of blue for its development, and a belt of kid, which, as you know, is rare in a coat dress.

• • • •

A hassock out of empty coffee cans, a wardrobe out of a packing case and an old broom handle, a wall decoration out of brown paper, paste and silk scraps—this is just a few of the things the bachelor girls made to furnish their studio—out of nothing, 'cause they didn't have anything! And then one of them went to work in the Dare family, and we dragged all the ins and outs of furnishing a place on no par out of her, and put them all in an illustrated leaflet telling you how to make them! Send that stamped, self-addressed envelope to the Dare Department of The Washington Post for this leaflet, for there is sure to be something in it that you can use for your own home.

• • • •

Funny what all you can do with felt. For instance, I wouldn't wear rubbers that try to be called overshoes these days, for anything, so whenever I think I might have to get wet feet in between taxis, or even when I am going to the movies, where I am sure to have cold feet, I slip a piece of cut felt into the bottom of my slippers. Oh, yes, sometimes it slips around, but who cares—you can always straighten it out again—and it's worth the trouble because of how it keeps your feet warm and even dry, if the leather soles of your shoes get wet!

• • • •

You'll often find interesting suggestions like this in Dare's weekly fashion letter in the big Sunday Washington Post.

• • • •

Au Revoir.

(Copyright, 1931.)

YOUR NAME — WHAT DOES IT MEAN?

By HARRY A. DEFERRARI, Ph. D.

The family name "Hines" is generally of English origin, and means "the son of Hine." The simple form "Hine" (also spelled "Hyne") is still quite common as a family name in England and on this continent. It is derived from the Anglo-Saxon "hina," meaning "the servant" and "the peasant." The forms "Hind" and "Hinde" are generally only corrupt spellings of the forms given above. However, there is evidence that they are sometimes to be taken literally, and therefore have reference, either as a nickname or sign-name, to the hind (the female of the stag). Many Irish families have adopted this name as the supposed equivalent of various Celtic names, such as "O Heidhin" and "O Meoghain." "O Heidhin" means "the descendant of Eidhean." "Eidhean" was an old personal name which may be translated "ivy" and "protection." "O Heoghain" means "the descendant of Eoghan." "Eoghan" was an old personal name meaning "well-born." A certain Robert le Hine and a John le Hyne are mentioned in the Hundred Rolls.

The family name "Okie" (also spelled "Oakie," "Oakey" and "Oakay") is found in the earliest English records. It generally means "he who lives on the oak-island," that is, the island covered with oak trees. There is evidence that in a few cases this name is derived from the Old English "ac-haga," meaning "the oak hedge" and likewise denoting an original place of residence. The Hundred Rolls mentions a certain Jack Oky and a Nicholas Oky.

The family name "Brandes" is of Germanic origin, and means "the son of Prando." "Prando" was an old personal name based on the original form "Brandhas," which may be translated "firebrand" and "flaming sword."

Watch this column every day. Your name will appear here.

(Copyright, 1931.)

Parent-Teacher Group Will Hear Health Talk

Interesting facts about the health of high school students uncovered by the White House conference will be related to the McKinley Parent-Teacher Association by Dr. W. Sinclair Bowen at a meeting tonight in the auditorium of the school.

Mrs. E. D. Rood, staff associate of the conference, will also address the members, giving an analysis of the "Children's Charter." Community singing will be led by H. Lee Smith.

What Today Means to You

By MARY BLAKE

"AQUARIUS."

IF February 3 is your birthday, the best hours for you on this date are from 8 a. m. to 10 a. m., from 2 p. m. to 3 p. m. and from 10 p. m. to 11:30 p. m. The adverse periods are from noon to 1:30 p. m. and from 7 p. m. to 9 p. m.

Elderly readers, whose birthday anniversaries occur on this date, will sense a rejuvenation in the spiritual and mental sense. Do not make changes, except those which are absolutely necessary and safe. Be careful of winter colds; feverish ailments threaten.

Children born on this February 3 will have increased developments in the emotional side of their natures, and they will have an intense love of the beautiful, which may find expression in music, painting, dancing or literature. They will have fastidious tastes.

As a February 3d person, you were born with an unhappy and discontented nature. Strange as it may seem, you like being dissatisfied, and you are not capable of being happy. In short, satisfaction would get on your nerves. You do not like peace and harmony, and are never happier than when enjoying a good word fight. The sooner you knock the chip off your shoulder, the better it will be for you. Your distrustful attitude toward others does not bring out the best that is in them. You never forget an injury done to you, and are never through reaping your vengeance. The negative emotions of hate and jealousy are more pronounced in your nature than love.

You have many of the every-day virtues, such as sobriety, thrift and industry, and you usually make good in anything you attempt. Those who learn that your bark is worse than your bite, put up with your sharp tongue and pugnacious manner, for the sake of your better qualities. You are 100 per cent honest, and are neither a shirker nor a loafer; you always carry your share of a load.

If you marry your exact opposite, you may find happiness in matrimony, but it would be fatal for you to be yoke-mated with one who has a positive and an independent nature. As a parent, you will be inclined to over-strictness, and you will try to dominate your children's lives.

Successful people born February 3:

Nicholas Cooke, first State governor of Rhode Island.

Horace Greeley, journalist.

Elizabeth Blackwell, physician. First woman to receive medical diploma.

Spencer F. Baird, naturalist.

Robert Terrel Haines, actor.

Porter James McCumber, United States senator.

(Copyright, 1931.)

Guiding Your Child

By MRS. AGNES LYNE.

FAIR PAY.

A boy of 8 faithfully mowed the lawn and watered it for a week. It seemed to him that he had done the job quite as well as the man who had been hired to do it in the past.

At the end of the week his mother gave him 50 cents in payment. The boy was angry and disappointed. He knew that the hired man had received at least four times that sum for the same work.

"All right, mother," he said, "if you are not going to pay me what's fair, I guess I can find another job."

Ought we to pay children on the same scale as we pay adults? It would be hard to offer sensible reasons why we should not.

If the child can do a given piece of work as well as an adult, he should certainly receive the same pay. If he doe not do it quite as well, he should receive less in proportion as his efficiency is less. Any other way of reckoning must quite rightly strike him as unjust.

There are, of course, a number of things which every child should be called upon to do without thought of any pay whatsoever. It is only those tasks which are ordinarily done by hired help for which he should ever be paid at all.

The matter of paying a child fairly for his work is by no means a negligible detail. A sense of injustice reinforced by repeated experiences may well spoil a child's attitude toward the subject of working for money.

Instead of encouraging this wholly worthy ambition, it does the opposite. Later on his parents will complain that he is lazy and lacking in initiative.

Indoor and Outdoor Gardens

By JANE LESLIE KIFT

ANSWERS TO INQUIRIES.

PLEASE tell me where I can purchase a pink laurel; also please tell me the botanical name of this shrub. Also what variety of shrubs combine well with laurel.

MRS. HENRY H.

If you care to write again, inclosing a self-addressed, stamped envelope, I shall be glad to tell you the names of several firms listing laurel. Mountain laurel (kalmia latifolia) is a bushy shrub which blooms in May and early June, producing corymbs of pink and white flowers. It is used to bank in front of rhododendrons or in combination with azaleas and andromedas. Always plant laurel quite close together in order to get a massed effect rather than the effect of individual specimens.

Please tell me the name of the plant from which I am inclosing two leaves. I have had this growing in a hanging basket, where it is dying. It is hanging in a room without sun.

C. L.

Your plant is a tradescanthia. While it will grow in shade, it must have at least two hours of sun a day. It requires a great deal of moisture, and as young plants are more attractive than old ones it is best to cut off some shoots and start new plants about once in eight months. Probably your plant is too old. Better start a new one. Plant a few terminal shoots in good soil. Tradescanthia never fails to form roots.

Please tell me why my large, healthy looking fuchsia does not bloom. It has plenty of sunshine and usually water every day and has just been repotted in good rich loam. It is several months since it bloomed. Also tell me why my begonia, which does produce buds, fails to bloom. As soon as the buds are about half-grown they always fall off. Both plants are free of insects.

MRS. M. W. H.

A fuchsia likes soil composed mostly of leafmold, with plenty of sand for drainage purposes. It demands a great deal of water, both at the roots and overhead. If the drainage is perfect and the soil is light and porous, you can hardly give it too much. If you allow a fuchsia to get really dry at the roots, it will quite likely drop its leaves and buds and will receive a check from which it may not recover during the entire season. It requires frequent repotting during the early stages of its groth. It does best in an eastern window, as the early sunshine suits it better than that of midday. In a west window the leaves are likely to become curled from the heat of the afternoon sun. Your plant is likely becoming accustomed to its new surroundings and when used to a new soil and a larger pot will begin to set buds. A plant always rests for a few weeks after being moved. When a begonia begins to lose its buds it is always a case of too much or too little water, too much or too little sun or too little fresh air. A begonia does best in an eastern window.

Please tell me what to do to get rid of black flies which this winter have infested my house plants.

MRS. E. O.

Use nicotine extract in soapy water as a spray, or, if this is impractical, dip the tops of the plant into the solution.

Please tell me something about the care of an amaryllis bulb that is forming leaves. Is this a good time to transplant it?

MRS. W. C. M. C.

The care you give your amaryllis at this time is quite important, for it is upon this care that next season's bloom depends. Do not transplant it at this time. When the leaves begin to turn yellow gradually cease to water the plant; let it have but little water while resting. Keep it in a cool, dark place. This bulb does not take kindly to having its roots disturbed, so instead of moving it, scoop some of the soil out of the pot each year and replace with a rich mixture of good loam, bonemeal and cow manure.

(Copyright, 1931.)

All readers' questions on growing and care of indoor and outdoor flowers and floral decorations for social functions will be answered by Miss Kift, directly in this column if addressed in care of The Washington Post, or directly to readers if a self-addressed, stamped envelope is supplied.

Uncle Sam's Home Hints

EGGPLANT WITH SAUSAGE CAKES.
(United States Department of Agriculture.)

Here's a good combination of flavors and for some people, a new way of using eggplant. The department suggests this method of preparing it.

1 large eggplant.
1 pound sausage meat.
¾ teaspoon salt.

Wash and pare the eggplant and cut it into cubes. Form the sausage into flat cakes and brown on both sides in a heavy skillet. Remove the sausage, pour off the excess fat, add the eggplant and salt, and let the eggplant cook in the fat for about ten minutes. Then put the eggplant in a shallow baking dish, place the sausage cakes over it, cover and cook in a medium oven for about 30 minutes, or until the eggplant is tender. Serve from the dish in which cooked.

Prices realized on Swift & Co. sales of carcass beef in Washington, D. C., for week ending Saturday, January 31, 1931, on shipments sold out ranged from 11.00 cents to 20.50 cents per pound and averaged 1.60 cents per pound.—Adv.

Quintess Sisters

Demonstration in Our Toiletries Shop—

Is your hair too dry, or too oily? Is it falling out or turning grey? Then you should come in this week and consult with Miss Ogilvie about the proper care of the hair and the special tonics and shampoos that you need.

Jelleff's Toiletries—Street Floor.

We Park Your Car While You Shop.

Personal Consultations with

Miss Beth Ogilvie

who represents the famous Ogilvie Sisters' Hair Preparations.

The New Jelleff's

Wives of Tomorrow

FRANCES M'DONALD

Shattered Love.

WHEN "Regan" wrote of disillusionment and the girl who asked him why he was so "slow," he started the men to "telling." And reading their letters one senses the bitter disappointment that is theirs as they remember. "She seemed so sweet," writes Bill. And "I know I can never marry her now after the way she made light of every sacred thing in the world, but how can I forget the things about her that I did love?" Pitiful, and so needless.

And now comes David and his story of a girl who decided to "make herself clear without any ifs, ands or buts" and who succeeded in making herself clear without any "ifs, ands or buts."

It is an unpleasant thing to contemplate woman calling upon man to knock her from her pedestal and berating him for his stupidity when he refuses. But since it is evident that many of the younger women are engaged in this form of spiritual vandalism it is best that they know just how a normal healthy minded man reacts to their infantile suggestions. David, stating his case, declares that he fears it is not fit to print. It is not fit to print in its entire form but its substance and his reaction are not only fit to print but should be printed and reprinted in every publication read by young women of the "better educated" type. The type that has not enough to do. Read on:

Dear Frances McDonald: Until I read that letter of "Regan's" I thorght I was the only man who was ever called a fool for being decent. The girl—and how I loved her—was of the better-educated type, money, own car, clothes, looks, everything and fine family. One word describes her—lovely. Well, I fell for her and took her everywhere. But she began putting temptation of every sort in my way. I could hardly believe it. It seemed impossible. But at last one night she announced that since I was so slow at getting an idea she would make herself clear without any ifs, ands or buts.

She did, and I was so disgusted that I could only look at her and think that if she had not happened to speak, I would certainly have picked her for the mother of my children. It turned my stomach to think of it. I drove her home and have never seen her since.

Now what gets me is this. She is the well-loved daughter of the finest people and has the sweetest and most appealing ways. Is it the school she attended, the things she reads, the people she knows or what on earth is it that makes such a girl so cheap and shameless? I am considered a desirable eligible. College, family, money and all that. And here I am. She was the one I had picked. And now, I drive by her house. Even go up on the porch. There she is at home sitting in a big chair reading a book and looking sweet and good. I watch her through the windows and wonder why life is like that.

Could I ever change her? I doubt it. I feel I would always look down upon her after the way she spoke of what is to me a sacred phase of life. But how can I forget the things about her that so appealed to me? She as much as said only fools were decent and that settles the matter of marrying her. But how to forget the other things? What produces her type?

DAVID.

And there you have the picture. The trashy-minded girl trying to be startlingly different and succeeding only in being startingly third-rate.

Do not go back, David, ideals are too precious to be lost.

Helping the Homemaker

By LOUISE BENNETT WEAVER.

A FEBRUARY DAY.

Breakfast.
Grapefruit
Poached Eggs Broiled Bacon
Muffins Coffee

Luncheon.
Creamed Cheese on Toast
Sweet Pickles
Peach Sauce Cocoanut Cookies
Tea

Dinner.
Chili Con Carne Pepper Relish
Bread Plum Jelly
Pear Salad
Chocolate Pudding Cream
Coffee

Creamed Cheese on Toast, Serving 6.

4 tablespoons butter.
6 tablespoons flour.
1 teaspoon salt.
¼ teaspoon paprika.
3 cups milk.
2-3 cup cheese, cut fine.
½ teaspoon onions, chopped.
2 eggs, well beaten.
2 tablespoons chopped pimentos.

Melt butter and add flour, salt and paprika. When blended add milk and cook until creamy sauce forms. Stir constantly. Add cheese, cook slowly and stir constantly until melted. Add rest of ingredients, and cook one minute. Stir constantly. Serve, poured over hot toast.

Cocoanut Cream Cookies (4 dozen.)

½ cup butter.
1 cup sugar.
2 eggs.
¼ cup cream.
1 teaspoon vanilla.
1 teaspoon lemon extract.
¼ teaspoon salt.
1 cup cocoanut.
½ cup almonds.
2½ cups flour.
1 teaspoon baking powder.

Cream butter and sugar. Add eggs and cream and beat two minutes. Add rest of ingredients. Drop portions from end of spoon onto greased baking sheets. Flatten well. Bake twelve minutes in moderate oven.

Chili Con Carne.

(Serving 6.)

1-3 cup fat.
3 tablespoons chopped onions.
4 tablespoons chopped celery.
4 tablespoons chopped green peppers.
2 cups chopped raw beef.
2 cups cooked macaroni.
2 cups tomatoes.
2 teaspoons salt.
1 cup kidney beans.

Heat fat in frying pan, add onions and celery and cook until brown. Add rest of ingredients. Cover and cook slowly 25 minutes.

Public Approval

This cold tablet has a larger sale than the sales of all the other cold tablets combined—an indication of quality and merit. Ask for

A reputation acquired through 40 years of international sale

Grove's Laxative BROMO QUININE Tablets

Low-Fare Outings

Fares shown are Round Trip

$1.25 BALTIMORE
Every Saturday and Sunday
Tickets good only in coaches on all regular trains and sold Saturday good to return Sunday night.

$10.00 BOSTON, MASS. PROVIDENCE, R. I.
SATURDAY, February 7
Lv. Washington ..... 9:30 p. m.

$5.00 NEW YORK
SUNDAYS, February 8, 22
Lincoln's Birthday, February 12
Lv. Washington ..... 12:15 a. m.
Coaches ready for occupancy 11:00 p. m.

MOTOR SIGHTSEEING TOURS
Uptown 75c. ..... Downtown 75c.

$3.50 PHILADELPHIA
$3.25 CHESTER
3.00 WILMINGTON
SUNDAYS, Feb. 15, Mar. 1, 15, 29
Lv. Washington ..... 7:15 a. m.
Philadelphia Sightseeing Tours
Morning 75c. Afternoon $1.50.

A Week-End of Snappy Fun
WINTER SPORTS TOUR
To the POCONO MOUNTAINS
February 27 to March 1, inc.

All Steel Equipment
Pennsylvania Railroad

SHOW GIRL — The Villain Lurks Without! — By J. P. McEvoy and J. H. Striebel

OH DIXIE, —I SEE WHERE THAT NUTTY PICTURE "CABBAGES AT PLAY"—IS WITH US AGAIN!
YES, MICKEY— THE FUNNY LITTLE MAN WHO BOUGHT IT, BROUGHT IT BACK AND TOOK SOMETHING ELSE.
IT'S A DOPEY THING! HOW CAN YOU TELL WHICH IS RIGHT-SIDE UP?
PA ASKED THE SAME THING! I'M SMART— I PUT A SCRATCH ON THE FRAME WHERE THE ARTIST SAID WAS THE BOTTOM—ALONGSIDE THIS YELLOW SPLOTCH
SAY, THIS IS FUNNY! —THE SCRATCH ISN'T NEXT TO THE YELLOW SPLOTCH ANYMORE—LOOK IT'S ON TOP NOW! THE PICTURE WAS TURNED AROUND IN THE FRAME WHILE THAT FUNNY MAN HAD IT!
HA!
OH, THERE'S THE QUITTING BELL! C'MON DIXIE, WE'VE GOT TO RUSH TO KEEP OUR DATE!
ALL RIGHT BUT I'M GOING TO FIND OUT ABOUT THAT PICTURE FIRST THING IN THE MORNING—
SO!

Put Heinz Tomato Ketchup on your list today. Its rich goodness is a life-saver to many a meal . . . Just the thing for meats—hot or cold.

HEINZ TOMATO KETCHUP

HEALTH HINTS
FICTION
RECIPES

WOMEN'S FEATURES

FASHIONS
HOROSCOPE
HOME HINTS

The Life Story of Gen. Wood

By HERMANN HAGEDORN

CHAPTER XXXI.

Early in August, 1917, Gen. Wood was in Washington for a flying visit, running into Lord Northcliffe, who was depressed by the slow pace of the American preparation and "horrified" over the action of the War Department in failing to standardize rifle calibers, but afraid to offend the sensibilities of the administration.

"On the whole, conditions in the War Department impress me as being absolutely chaotic," Gen. Wood wrote in his diary of August 4. "There is no apparent appreciation of the gravity of the situation. Bliss had a feeble argument to make about the rifles, but it was so feeble that it demonstrated his entire failure to appreciate the seriousness of the situation."

Gen. Bliss told him that department commanders were to be relieved of all responsibility for the administration of the training camps and the training of troops and informed him that he was to be assigned to the command of a group of divisions "amounting to army corps or field armies;" but the next day at Richmond, on his way South, he received a telegram, succinct and brusque."

"Report whether you prefer to remain in command of department or to be assigned to one of the tactical divisions being organized."

Order New Humiliation.

The order, in substance and in form, was a fresh humiliation. As commander of the department he would have the trappings of authority, but responsibility only over the supplies; and even that burden he would share with the department quartermaster. As commander of a division, he, the senior general of the Army, would be on an equality with the youngest major general appointed from the militia. He suspected that the administration was maneuvering to secure his resignation. Well, he would disappoint them.

"I prefer assignment to a tactical division," he answered, "in view of recent orders relieving department commanders of all duties relative to organization, discipline and training of troops destined for overseas service in the present war, and hence of all opportunity of active service in Europe, for which I applied immediately on declaration of war and which I still desire with command commensurate with my rank as senior general officer of the Army."

When, at Charlotte, N. C., next day, a committee which was preparing for the coming of the New England National Guard, asked Wood for rulings in regard to sanitation and police control of the camp, he let them know that his power was at an end and that the camps were to be directed by a bureau under the Secretary of War.

His words reached the press, as possibly he intended, and brought sharp comment regarding the passion of the Secretary of War to centralize all powers in his own hands. If the administration, indeed, insisted on a little war of its own against him, Gen. Wood was clearly not averse to it. "I am a pretty old fox at this game," he said to a friend. The War Department should hear from the country concerning this fresh attack. Wood gave the department's telegram to the newspapers with his reply.

Press Reflects Indignation.

The press was indignant, not a Republican press this time, but a Democratic press in the stronghold of the President's party. For the new dispensation hit their section of the country as it hit no other, since twelve out of the twenty training camps were situated there. The Southerners, who were inclined to hero-worshipers, resented the removal from power of a man they had taken to their hearts; and noted sharply "another stage" in the "political shelving" of Gen. Wood.

To limit Gen. Wood's authority to the mere location of the camps, to withhold from him the opportunity of training the men and the officers, the thing which he had proved that he could do superbly, and place it in the hands of a pacifistic lawyer at a desk in Washington, seemed to them ludicrous and tragic. "It sounds like 'Pinafore,'" said the Charleston American. Incidentally, it revealed the sham of the "high official's" assertion that Gen. Wood was being sent South to train the bulk of the troops; and the insincerity of the President's talk of Gen. Wood in the role of Kitchener.

"Frankly, it looks to us like petty politics," wrote an indignant Southern editor. "We profess to have some intuition as to men. We know one when we see him. Wood is a man, a great man, outstanding and commanding, and such a one, like Grant, of which Presidents are made. Is this the secret?"

Confidential Note Gives Hint.

A confidential note from a friend in the War Department gave Wood his first intimation of his new post. He was to command Camp Devens at Ayer, Mass. But when, three days later, his orders came, they sent him to Camp Funston, Kans. A powerful officer in the War Department, possibly surmising shrewdly who had started the new flood of journalistic eloquence, had been heard to declare: "We'll send Wood to Kansas where he can't do any harm."

Gen. Wood left Charleston, stoical and grim. He would do the best he could, he told a friend, and incidentally fight his enemies in high places by showing them that he could not be doomed, whatever they might do to him.

Meanwhile—

"So far as I can find," wrote Gen. Clarence Edwards blithely, "you have got the East and South ablaze, and God knows what you will do with the Middle West, and there are a lot of things that Abou Ben Adhem saw when he awoke from a deep dream of peace."

On his way eastward, Gen. Wood stopped over in Washington. The War Department, where he had ruled for four years as chief of staff, where he had waged and won his fight on the bureaus, where seven years before he had begun his campaign for preparedness, was like a hostile camp. He had devoted friends there, but the men with power were not his friends and those among them who had been his friends had, most of them, run to cover. The things their vast machinery was at work upon, the training camps for officers, the draft, he had inspired and prepared when there was danger in the doing. The very weapons they were planning to fight with he had saved for them from the roadside, where men without vision had flung them.

Confronts Two Offenders.

In the chief of staff's office he confronted the two who were in his eyes the gravest offenders. He had raised them to the power they were enjoying and they had not lifted a finger to ward off the blows. He saw that they were conscious of this. They looked like shame-faced schoolboys expecting the rod, and for an instant he was tempted to speak what was in his mind. But he, who in moments of relaxation, let the unruly member run free, could exercise a sharp control in crises; and the two men, in their glory, seemed suddenly unimportant to him and not worth an outburst.

He was [illegible] with the Secretary of War. With him he held what he described in his diary as "a very frank and brutal talk." It was an unhappy fatality which kept these men at odds with each other. Baker was very able; he had depth and devotion and was gradually gathering the wires of a tremendous machine into a central switch-box; he had, moreover, a natural regard for any man who knew his job, an admiration for an expert, and a sincere desire not to get in his way.

There was really two Bakers, the former pacifist who made silly speeches about rejoicing in the happy confusion of the war preparations; and the executive, working day and night, not always wisely but always earnestly, toward the construction of a war machine. Gen. Wood could see only the former and distrusted his nimble cleverness.

Wood in Frank Talk.

Gen. Wood told the Secretary that he understood that he was personally friendly and was acting under orders "from those higher up." However, the game, he suggested, had much better be played "with the cards on the table instead of under it." If there was lack of trust in him, it should be publicly announced and he should be placed on waiting orders as an officer not enjoying the confidence of the administration. If he had said or done anything that made it necessary to demote him "with constantly increasing rapidity," it should be made a matter "of direct official attack and not of a stab in the back."

"Indeed," Gen. Wood wrote Roosevelt, "there was no lack of frankness in the way of putting the proposition to him.

"He wriggled about a good deal. He spoke of my public addresses. I asked him if there was anything in them objectionable and, if so, why I hadn't been brought to book. He replied that, unfortunately, everything I said was true and everything I predicted had come to pass. I then asked him if statements I made in my official reports as to artillery, &c., had not proved to be correct. He replied they had.

Early Statements Recalled.

"I then said that if my recommendations had been listened to when they were made a year and a half or two years ago, we would have been ready for war now, &c. I told him I had asked for service in France when war was declared but that no acknowledgment had been made to my request and that, although I was the senior officer in the service, I had not in any way been consulted as to my staff or my assignment—a thing that has never happened in the history of the Army before. I also called attention to the fact that, after the troops had been sent to the Mexican border from my department, and after I had equipped them very largely after the War Department had said it could not be done, my request for service on the border had not even been acknowledged—all of which, of course, was true and none of which he could deny.

"I could get no statement from him as to whether he was going to send me to France or not. I think he is entirely without any final authority in the matter. It was expected in both England and France that I would be sent over."

Mr. Baker said that he was sending younger men. Both Pershing and Petain had asked for young officers. Gen. Wood reminded him that he was sending Col. Mann, who was 63, and many others older than himself and all his juniors in rank. Pershing himself was older; Petain was 59; the average of the French higher command was around 60; the average of the German much older. Wood himself was not yet 57.

Sidestepping, Is Claim.

"I then took up with him (Baker) the ill advisability of the present method of assignment," Wood wrote in his diary August 15, 1917. "Told him he had given his senior major generals only the same responsibilities that he had given to the latest appointment from the militia and that he was really now left without any one to coordinate and standardize the training; that Barry, Bell, myself and other senior major generals should have been used to coordinate and standardize the training of groups of divisions. * * *

"He was rather side-stepping from one issue to another and evidently very uncomfortable and uncertain of his ground. * * * My whole interview was rather disgusting to me and made it clearly evident the war is being run on personal lines rather than a line of efficiency."

So Wood rode grimly into Coventry.

"I haven't followed the precedent of extolling our leader as the bulwark of democracy and the hope of mankind," he wrote Roosevelt, "although I have tried to support earnestly and vigorously his announced policy and to put the people in the South solidly behind the Government. * * *

"I have the unfortunate habit of telling the truth for a number of years (as you have) and pretty much everything we said has come true and we can (neither of us) be forgiven for it."

(To Be Continued Tomorrow.)

(Copyright, 1931, Harper & Bros.)

Supreme Court Refuses 'Abie's Irish Rose' Suit

(Associated Press.)

The run of "Abie's Irish Rose" in the courts was ended yesterday by the Supreme Court's declining to hear a suit for infringement of copyright brought by its author, Ann Nichols.

Miss Nichols sought to have set aside a circuit court of appeals decision that the photoplay "The Cohens and the Kellys" did not infringe her copyright on "Abie's Irish Rose." The photoplay was produced by Universal Pictures Corporation, against which Miss Nichols' suit was directed.

The first thrill of a good Bridge game... when your guests break the seals on the velour-cased packs of the 1931

CONGRESS PLAYING CARDS

HOW IT BEGAN

By Russ Murphy and Ray Sermatty

Ravens Bring Bad Luck

THE RAVENS IN GREECE AND ITALY WERE SACRED TO APOLLO WHO, AMONG OTHER THINGS, WAS THE GOD OF DIVINATION. WHEREVER RAVENS APPEARED BAD NEWS WOULD FOLLOW. CICERO WAS SAID TO HAVE BEEN SURROUNDED BY RAVENS BEFORE BEING MURDERED. POE AND OTHER MODERN WRITERS HAVE HELPED TO CARRY ON THIS SUPERSTITION.

Get The Derrick

A SEVENTEENTH CENTURY ENGLISH HANGMAN CONCEIVED THE IDEA OF CONSTRUCTING A SORT OF CRANE WHICH MADE IT EASIER TO HANG CRIMINALS. HIS NAME WAS DERRICK AND WE STILL APPLY THE WORD TO SIMILAR LIFTING DEVICES

The Nest Egg

GRANDMOTHER USED TO ENCOURAGE HER HEN TO LAY ITS EGGS IN THE NEST BY PUTTING A CHINA EGG THERE FOR A STARTER. WHEN A PERSON HAS A LITTLE MONEY LAID AWAY, HE IS USUALLY ANXIOUS TO INCREASE IT, SO WE THINK OF SAVINGS IN TERMS OF GRANDMOTHER'S NEST EGG.

J. Terry Graham

©1931 by Metropolitan Newspaper Feature Service, Inc. Great Britain rights reserved.

TOMORROW—"Justice Is Blind;" How Indian Giver Began; Why Bats Are So Called.

If you have other ideas as to HOW IT BEGAN, write to Russ Murphy, care of The Washington Post. If you want to see how some other particular custom or saying began, let Russ Murphy know and his answer will be illustrated in this series.

Keepers Force Ground Hog To Act as Weather Gauge

"Ruff" Dragged From Indoor Cell at Zoo to Cast Shadow in Traditional Manner, Bringing Omens of Rain, Snow, Sleet.

If Washington is visited with six weeks of rain, sleet, snow, blizzards, blasts and whatever other disagreeable weather manifestations follow the ominous appearance of a ground hog's shadow at this time of year, Capital residents can blame Mr. Blackburn and his corps of playful keepers at the Washington Zoo.

"Ruff," one of the best mannered woodchucks at the park, yesterday was literally dragged from his indoor cell and carried out into the sunlight, that the ancient tradition might be observed.

And "Ruff" took a good long look at his shadow, according to Keeper George Dye, who conceived, perpetrated and executed the malignant plan. The groundhog afterward was carried back to his cell, where he will remain for considerably more than six weeks, indifferent to the untoward weather he has attracted. Not until spring comes around will he be given an outside berth.

Forecasters Mitchell and Weightman at the Washington Weather Bureau declined to file a competitive long range weather forecast, so "Ruff" yesterday had the field to himself. Interviewed at the Zoo, he maintained a pensive silence, which keepers interpreted as boding a good year for dealers in umbrellas, overshoes, &c.

Despite the cynicism of Messrs. Mitchell and Weightman concerning "Ruff's" skill as a prognosticator, the woodchuck apparently got off to a good start. The Weather Bureau compromised with him on a "partly cloudy" forecast for today.

SOCIETY

Continued from Page 9.

Mrs. John Wise Morse will be at home on Monday, February 9, after 4 o'clock.

The Assistant Postmaster General, Mr. W. Irving Glover, is now on a departmental mission to Chicago and St. Paul. He will return to the city the latter part of this week.

Senator D. I. Walsh Addresses Clubwomen.

Senator David I. Walsh, of Massachusetts, was the guest of honor and speaker at the weekly forum luncheon given yesterday by the Woman's National Democratic Club. He discussed the deadlock in Congress on the methods of relief of suffering Americans.

Among the guests were the senator-elect from Massachusetts, Mr. Marcus Coolidge, and Mrs. Coolidge, Mrs. Jouett Shouse, Mrs. J. Borden Harriman, Mrs. McCeney Werlich, Mrs. Louis Brownlow, Mrs. Hutchinson I. Cone, wife of Rear Admiral Cone; Mrs. Bernard Jones, Mrs. Charles S. Hamlin, Mrs. Albert Rheinstrom, Miss Genevieve Brown, Mrs. A. E. Murphy, Miss Eleanor Connolly, Mrs. H. E. C. Bryant, Mrs. Kate Trenholm Abrams, Mrs. Samuel Herrick, Mrs. Otto von Schrader, Mrs. Frank Zunde, Mrs. W. W. Hubbard, Miss Caroline Reilly, Mrs. Lincoln Green, Mrs. Stephen Gambrill, Mrs. William E. Elliott, Mrs. William H. Sands, Mrs. James Newton, Mrs. E. K. Campbell, Mrs. Lewis J. Battle, Mrs. George M. Echols and Mrs. Lister Hill.

Brown and Beige For Wedding Party

(Associated Press.)

Rose beige and brown, carried out in chiffon dresses with mink trimming, were worn by the bridesmaids at the wedding of Miss Mary Emily Hamilton.

Small brown velvet hats with shoes and gloves to match completed the costumes. The maid and matron of honor were similarly attired, though in a lighter shade. All carried bouquets of talisman roses.

Colds

Take Grove's Laxative BROMO QUININE. The dependability of this well balanced formula is your safe-guard.

Ask for

Grove's Laxative BROMO QUININE Tablets

BRIDGE BY RADIO

Improve Your Game with Milton C. Work!

Auction and Contract Bridge

Today

WRC

4:30 P. M.

PLAYERS

South (Dealer)—Ely Culbertson, New York City.

West—Mrs. Lewis Todhunter, Denver, Colo.

North—Ralph J. Leibenderfer, Esq., New York City.

East—E. V. Shepard, New York City.

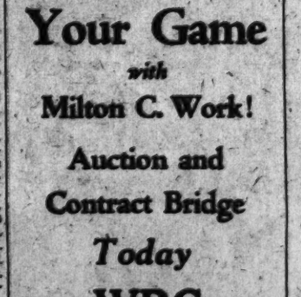

For how many Spades does South play this hand at Auction? At Contract? West wins the first trick with a Club and leads his singleton Heart. Which Heart should North play? Can Declarer make game? Play this hand your way now—then with the experts by radio!

What's Your Bridge Handicap?

Milton C. Work will tell you. Two easy test questions in every Radio Game. Don't miss this chance to find out how you really rate!

A summary of this game will appear in this paper

11

Hollywood Screen Life

By HUBBARD KEAVY.

Hollywood.—One expects unusual things of the rough and ready, red-haired hero, Charles Bickford. If you saw him in "Dynamite" or "Anna Christie" you'll remember him.

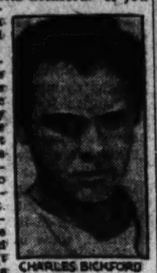

CHARLES BICKFORD

He owns whaling vessels. He bathes in the chilly Pacific these wintry mornings. He owns a restaurant but seldom eats there. He's planning a trip to Honolulu in a 31-foot speedboat. He freely criticizes the men he works for and with. He doesn't believe in the Hollywood custom of saying only what he thinks will look well in print.

Ordinarily when a player and a studio tear up the actor's contract because of a disagreement, it's all over, including the shooting. Bickford loafed for two months and then went back to the studio he couldn't get along with.

A Friendly Fight.

Actors often get temperamental and walk out in a huff. When the huff wears off, as huffs do, they return. When Bickford quit Metro-Goldwyn-Mayer last November it followed a friendly argument, he insists, over the kind of roles he was getting.

Of course, Charlie had said some very unkind words about producers and directors and their pictures. He opined that most studio heads lack imagination, that pictures aren't fresh and new and different, and that there are only six good directors in Hollywood.

Bickford denies that what he said about movie art and the men responsible for it brought about the disagreement.

He Wants Little.

Freedom of speech, he intimates, is something he can't get along without, contract or no contract. And, according to Hollywood standards, Bickford will be somewhat of a bolshevik as long as he is openly critical.

When the new working agreement was drawn up, Bickford says both he and M-G-M made concessions. He'll play in certain pictures the studio wants him in, and in return he'll be given certain roles he wants to play.

"All I want," says he, putting his stand in a few words, "is a position easily acquired by good parts. It took me nineteen years on the stage to get where I am, and I don't propose to sacrifice that by a few poor roles."

The position he wants is stardom, and, if all goes well, "Bad Boy" Bickford will have it within a year.

Gov. Pollard to Lead Beauty Contest March

St. Petersburg, Fla., Feb. 2 (A.P.).—Gov. John Garland Pollard of Virginia will lead the grand march in the men's beauty contest at Don Cesar place tomorrow.

Thomas R. Rowe directed the event today.

Homes, Apartments, Offices, Stores

Whether you are looking for an opportunity to buy a home, rent an apartment or lease business space you are certain to find exactly what you want by reading the offerings each day in the Classified Section of the Post. Herein you will find the most complete directory available in Washington of all kinds of residential and business properties for rent or for sale...

Listed Daily

Look for them in the

"For Rent" and "For Sale" Columns

In Today's Classified Section of

THE WASHINGTON POST

"Just as soon as possible, please, we can't do without it."

DOZENS of times each day this is said to us by people ordering new telephones or having telephones moved to new locations. And it's true.

People without telephones in their homes are becoming scarcer every day. Their friends have them; the business places they deal with all have them; truly, the world regulates its affairs nowadays by telephone.

The low prices charged for the service have been largely responsible for its widespread use and for the steady increase year after year in the number of subscribers.

There's a class of service to fit every need and a price to fit every pocketbook.

● Speedy Installations

Telephones can usually be installed within forty-eight hours from the time the orders are received.

THE CHESAPEAKE AND POTOMAC TELEPHONE COMPANY

725 Thirteenth Street N.W. MEtropolitan 9900

BOARD TO SPONSOR FIREMAN'S PARADE

Labor Day Event This Year Promises to Be Larger Than Formerly.

HOSPITAL BILL INDORSED

A fireman's parade, bigger and better than any previous one, is assured for Washington on Labor Day of this year through action yesterday afternoon of the board of directors of the Washington Board of Trade pledging sponsorship of the event.

George Plitt, president of the board, announced that no expense would be spared to make the parade the most successful in the history of Washington. A director is to be selected within a few days to plan the parade and other details relative to the event.

Fire Chief George Watson expressed deep gratification on being informed of the action of the board of directors, predicting that under the sponsorship of the trade body, in cooperation with the Fire Department, that more fire departments will be represented in this year's parade than in any previously held.

Resolutions Adopted.

Proposal that the Board of Trade sponsor the parade was made by a subcommittee of the public order committee of the organization. Resolutions, pledging the sponsorship by the board, were presented at the meeting yesterday by Odell S. Smith, chairman of the public order committee. After a brief discussion, the resolutions were then adopted by the board of directors.

The directors also indorsed the Senate bill, sponsored by Senator Arthur Capper and Representative Clarence J. McLeod, providing for an appropriation of $50,000 to be used for alterations and repairs on the emergency building of Casualty Hospital and to pay off a portion of the indebtedness on the new building at the hospital.

$50,000 Fund Needed.

This action was recommended by the public health committee of the board after a study had been made of the bill and its provisions. It was shown that the hospital has an indebtedness of $105,000. The hospital started operating independently in 1925, under the direction of Dr. Joseph Rogers, with an indebtedness of $50,000. Prior to this, the hospital had operated in conjunction with Emergency Hospital.

Since that time, the assets of the hospital have been increased $225,000 while the indebtedness has been increased by only $55,000, it was revealed. The cost of the new building was $175,000 and additional equipment cost $50,000.

After taking action on the firemen's parade and the Casualty Hospital appropriation, the directors adjourned out of respect to the demise of B. Francis Saul, a member of the Board of Trade and a former director. The directors will attend the funeral today, it was announced.

Mission Benefit Sponsors Named

List for "Seth Parker" and Homer Rodeheaver Concert Picked.

A partial list of patronesses, headed by Mrs. Edward Everett Gann, sister of the Vice President, and Senora Orestes Ferrara, wife of the Ambassador of Cuba, was announced yesterday for the benefit performance of the Central Union Mission on the evening of February 16 when "Seth Parker" and Homer Rodeheaver will appear in person at Constitution Hall.

Other patronesses include Mrs. Luther H. Reicherderfer, Mrs. Herbert B. Crosby, Mrs. Walter S. Newton, Mrs. Sol Bloom, Mrs. William E. Brock, Mrs. Paul J. Kvale, Mrs. James E. Freeman, Mrs. Henry Flather, Mrs. Isaac Gans, Mrs. C. Francis Jenkins, Mrs. Hennen Jennings, Mrs. Henry Wells, Mrs. Charles Wood and Mrs. John Hervey Young.

Mrs. John S. Bennett is chairman of the committee representing the Women's Guild of the mission which is arranging for this unique charity benefit. All 50 boxes in Constitution Hall have been taken and the interest in "Seth Parker," whose religious programs on the air have made him one of the best known personalities of radio, has resulted in an unusual demand for seats. In real life "Seth Parker" is Phillips H. Lord, son of a Congregational minister.

Today's Happenings

Annual inspection, competitive Drill and Ball—Grand Commandery Knights Templar of the District, 7:30 p. m., Washington Auditorium.

Meeting—Washington - Baltimore Chapter, American Society for Steel Treating, 8 p. m., Interior Building.

Charity ball and entertainment—Arkansas State Society, 8 p. m., Willard Hotel.

Meeting—Alpha Chi Omega Alumnae Club, 8 p. m., 4702 Maple avenue, Bethesda, Md.

Luncheon—Sigma Chi Fraternity, 12:30 p. m., University Club.

Meeting — Botanical Society of Washington, 8 p. m., Cosmos Club.

Meeting—Columbia Heights Citizens Association, 8 p. m., Columbia Heights Christian Church.

Card party—Chi Omega, 8:30 p. m., Mayflower Hotel.

Meeting—Gold Star Mothers, 8 p. m., Hamilton Hotel.

Roundtable—Dr. Tobias Dantzig, of the University of Maryland, 9 p. m., Jewish Community Center.

Meeting—The Writers Rendezvous, 8 p. m., Thomson Community Center.

Card party—Bell Club of the St. James Catholic Church, 8 p. m., auditorium at Thirty-seventh street and Rhode Island avenue, Mount Rainier.

FILM TIME TABLES

Feature pictures are presented on the following schedules at the theaters named:

Fox—"The Man Who Came Back," at 11:30 a. m., 2:15, 4:37, 7:23 and 9:53 p. m. Stage shows at 1:32, 3:54, 6:40 and 9:12 p. m.

R-K-O Keith's—"The Royal Family of Broadway," at 11:38 a. m., 1:38, 3:38, 5:36, 7:36 and 9:36 p. m.

Earle—"Illicit," at 11:55 a. m., 2:15, 4:45, 7:45 and 10:05 p. m. Stage shows at 1:15, 3:45, 6:40 and 9:05 p. m.

Palace—"The Easiet Way," at 12:08, 2:29, 4:45, 7:38 and 10 p. m. Stage shows at 1:30, 3:30, 6:45 and 9:07 p. m.

Rialto—"Aloha," at 11:30 a. m., 1:30, 3:30, 5:30, 7:30 and 9:30 p. m.

Columbia—"Reducing," at 11:35 a. m., 1:35, 3:35, 5:40, 7:40 and 9:40 p. m.

Metropolitan—"The Criminal Code," at 11:29 a. m., 1:27, 3:25, 5:23, 7:21 and 9:19 p. m.

Tivoli—"The Criminal Code," at 2, 3:50, 5:40, 7:30 and 9:20 p. m.

Ambassador—Illicit," at 6:15, 8:05 and 9:55 p. m.

Behind the Screens

—With DON B. REED—

IRKED by what he sees fit to deem my inconsistence, an annoyed correspondent hastens to bawl me out bitterly for certain statements contained in the two-column lead of the motion picture department of the Sabbath issue of The Post.

He pretends to perceive that after having vigorously aligned this department with the proponents of the talking picture, I now backtrack and pursue an opposite course by citing certain films of foreign origin—or at least reflecting a distinctly foreign viewpoint—that reveal a decided trend toward silence as quite the rattlesnake's elbows. Assuming that reference is made to "Morocco," "The Blue Angel" and "Under the Roofs of Paris," I hasten to refute the charge.

All three of these interesting pictures are "talkies." They do not, however, devastate themselves with utterance as so many native productions have done. It is only to the degree that they eliminate superfluous dialogue that I applaud them. Each is primarily a motion picture in the sense that action takes precedence over speech in the development of its story and not merely a photographed stage play that can be heard to better effect than it can be seen. Such dialogue as is present is necessary to fullest comprehension of the narrative. No other is included. That, I think, is as it should be and the quality I meant on Sunday to advocate.

No one, surely, will deny that in the old days of the silent screen, action was the vital element, and the printed subtitles merely helpful aids to a complete understanding of the character and aims of the dramatis personae involved. The merit of a motion picture in those days was estimated largely by the fewness of the subtitles with which it was able to survive. One or two adventurous producers—Charles Ray, for one—even went so far as to make feature pictures in which no subtitles whatever were incorporated—and were hailed as geniuses for their exceptional grasp of the potentialities of pantomime. It is something of that sort, as I understand it, that Charlie Chaplin has accomplished in his "City Lights," which has already had a flattering premiere on the West Coast and will be similarly introduced to the East in the George M. Cohan Theater in New York on Friday night of this week.

While this column does not subscribe to Mr. Chaplin's view that pictures are better for the omission of all dialogue, neither does it hold that too much dialogue is any very great improvement, either.

If a silent film was able to tell its story by the use of infrequent subtitles, why should a picture at this time need any more dialogue than might be represented by the sum total of words comprising those subtitles?

It is possible to be as ardent a booster as ever of real talking pictures without generating any special enthusiasm over what amount to little more than illustrated lectures!

Speaking of "City Lights" reminds me that while Mr. Charles Spencer Chaplin is regaling New York with first presentations of his much-discussed wordless comedy, Washington on the same night will be diverted by first public presentations of another masterful achievement in "Cimarron," Radio Pictures' picturization of the novel of the same name by Edna Ferber.

This is an event that should be anticipated with keenest interest by patrons of RKO-Keith's. "Cimarron" is a great picture. As has been rather more than intimated here before, Richard Dix offers a portrayal as Yancey Cravat that you will probably not believe until you have seen it. Matching the excellence of his performance is Irene Dunne, in the opposite role of Sabra Cravat. But don't forget to keep an eye open for the surprisingly deft character studies contributed by Roscoe Ates and George E. Stone, the "bit" players who have of a sudden become full-fledged actors—and by Estelle Taylor, who plays Dixie Lee, the frontier's member of the oldest profession, in a manner so subdued that this tragic figure becomes doubly memorable.

As this is written, by the way, it has not been definitely determined by the management whether the first presentation of "Cimarron" at RKO-Keith's Friday night will be at the 9 o'clock performance, or at a special midnight showing.

Without presuming to interpret the views of its sponsors, it is the opinion of this Underwood No. 5 that "Cimarron" is too big and too fine a picture to be combined with any other—even so hilarious a travesty as "The Royal Family of Broadway"—in any trick double bill. It is plenty eyeful by itself for one evening.

Those who profess surprise that Paramount-Publix apparently has not put into plan or execution any act of reprisal against the Warner Brothers for their recent raids on Paramount acting personnel, have only to revert three years to the Paramount sales convention held at the Carlton Hotel in the spring of 1928.

The industry was chagrined at that time by Paramount's anxiety to relinquish the services of such high-priced and popular stars as Gloria Swanson, Richard Dix, Bebe Daniels, Pola Negri, Thomas Meighan and numerous others. It was not then believed that the William Powells, the Kay Francises, the Nancy Carrolls, the Richard Arlens, and all the other younger featured players, could possibly preserve Paramount prestige in the eyes of the world, but they did, and in so doing they gradually worked their respective ways up into the big-money class. Paramount now watches them slip away to other pay rolls at still higher stipends without excitement or perturbation. Now they will come along with a new flock of youngsters and the whole process will work itself out again.

It would not surprise me in the least to learn that it was Paramount who tipped the Warner boys off!

And that reminds me. With John J. Payette, local manager for the Warner Bros., for a father, and Harry M. Crandall, founder of the theaters comprising the Warners' local chain, for a grandfather, there can be no question of the future distinction of baby John J. Fayette, jr., in the motion picture field. As a matter of fact, no sooner had they heard of his birth on January 24 than all three of the Skourkas brothers handed Harry Warner their resignations!

When you view "Wild Flowers," one of the foremost supplementaries of the bill at RKO-Keith's this week, you may not go for Jean Goldkette, conductor of the Studebaker Champions, as a comedian, but the chances are you will for the radiator cap in the closing numbers, staged on the hood of the Gargantuan roadster. You'll see.

Two old friends in town Thursday—Sam (Roxy) Rothafel and Wee Willie Robyn, one of his "gang," at Constitution Hall, the former having relinquished his Roxy Theater in New York to assume managerial direction of the Rockefeller—RCA Radio City at a reputed salary of $5,000 per week. Boy, deliver my crate of apples to the corner of Eighteenth and D.

If this is winter, we've been having a lot of cheers for the groundhog.

Lost Puppy Sent to Pound.

As no one appeared at the Thirteenth Precinct yesterday to claim the police dog puppy rescued by police Sunday night when it was pinned between two fences near Twelfth and Fern streets northwest, the masterless waif was sent to the District Pound.

DISMISSAL SOUGHT IN ALIENATION SUIT

O'Brien Declares Wedding Between Daughter, Lamp Was Illegal.

$75,000 DAMAGES ASKED

Denying all charges, Clarence A. O'Brien, Washington patent attorney, yesterday asked the District Supreme Court to dismiss two suits recently brought against him by his son-in-law, Adrian H. Lamp, who is seeking to recover a total of $75,000 damages. Lamp is suing for alleged alienation of his wife's affections and for alleged false arrest. He seeks $50,000 damages in the first action and $25,000 in the second.

The father-in-law, in his pleas for dismissal, made only one concession in the alienation suit, and that was that his daughter, formerly Mrs. Ruth Cady, had gone through "some form of marriage ceremony" November 12, 1929, at Rockville, Md.

O'Brien made a counter charge that the marriage ceremony was illegal, asserting that at the time Lamp had another wife, with whom he had lived since 1925. The attorney also charged his son-in-law with contriving to deprive him of his daughter's company.

O'Brien disclaimed any responsibility for Lamp's arrest at Union Station several months ago, and declared he had no knowledge of what the police had done. Attorney John J. Splain appeared for the patent attorney.

Lamp is a native of Holland, and at the time of his arrest here was entangled with immigration officials, who claimed he had entered the United States illegally. He was cleared in Police Court, only to be taken into custody by immigration officials.

Pyromaniac Is Denied Release From Asylum

Justice Frederick L. Siddons, in District Supreme Court, yesterday ordered John J. Fisher back to St. Elizabeths Hospital, quashing a writ of habeas corpus on which the man was brought into court.

Fisher was sent to St. Elizabeths in 1928 following a series of disastrous fires in Washington. He told the court he considered himself cured and expressed a desire to get out of the hospital and stand trial. Hospital authorities, however, declared the man was still suffering from pyromania. Assistant United States Attorney William H. Gallagher appeared for the Government.

ARTS BAL BOHEME BRILLIANT AFFAIR

King and Queen of Moon Provide Glamorous Theme for Annual Event.

PLANETS SEND ENVOYS

The annual Bal Boheme of the Arts Club of Washington, "On the Moon," was held last night amid a glamorous setting in the ballroom of the Willard Hotel.

The setting, a "pathway to the moon," was made by 36 young artists of Washington, all students of the National School of Fine and Applied Art. Lights in the ballroom were blue and revealed a silver pathway, jammed with stars.

At the end of the hall was a giant stairway which reached to a moon in partial eclipse. The theme of the Bal Boheme was a reception in the Court of King Loony XIII. Ambassadors from all planets were in attendance.

As the heralds announced the entrance of the Royal Court, it became known that King Loony was missing. He was found, however. All the representatives from other planets appeared, except earth. Finally a Broadway producer arrived with his company, and the grand march started.

Louise Rochon Hoover was the Silver Queen. Harry Welker was King Loony and Denis Connell the Broadway producer.

Those who held boxes were Mrs. Robert Hinckley, Mr. and Mrs. Willoughby Chesley, Mrs. Carl Droop, Mrs. Gilbert Grosvenor, Mrs. Smith Hempstone, Mrs. Geary Johnson, Mrs. Fulton Lewis, Mrs. Samuel Koones, Mrs. L. Morris Liesenring, Mrs. Jacob Leander Loose, Mrs. Ralph Richards, and Mrs. Henry Jay Staley.

Ice Making Is Tested For Benefit of Skaters

Partial success was reported late yesterday in the experiment being conducted on the District building roof to determine what artificial temperatures are needed to freeze a certain amount of water out of doors. George J. Adams, chairman of a Board of Trade committee in charge, said that some evidences of ice were discernible before sundown.

The tests are being conducted to determine the feasibility of freezing the Lincoln Memorial pool so that Washingtonians may ice skate all winter. The National Capital Park and Planning Commission is cooperating in the undertaking.

Chest Colds

Rub well over throat and chest

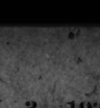

VICKS VAPORUB

OVER 17 MILLION JARS USED YEARLY

"Radio Joe" and his "BUDGET BOYS" WMAL Every Tues., 7:30 P.M. (See Tuesday Post for Program.)

HAVE COLOR IN CHEEKS

If your skin is yellow—complexion pallid—tongue coated—appetite poor—you have a bad taste in your mouth—a lazy, no-good feeling—you should try Olive Tablets.

Dr. Edwards Olive Tablets—a substitute for calomel—were prepared by Dr. Edwards after 20 years of study. Olive Tablets are a purely vegetable compound. Know them by their olive color.

To have a clear, pink skin, bright eyes, no pimples, a feeling of buoyancy like childhood days, you must get at the cause.

Dr. Edwards Olive Tablets act on the liver and bowels like calomel—yet have no dangerous after effects.

They start the bile and help overcome constipation. Take nightly and note the pleasing results. Millions of boxes sold yearly. 15c, 30c, 60c.

Every Pimple Gone!

Skin clear, smooth and velvety again as nature intended it to be. She did it by daily cleansing with Resinol Soap and regular application of healing Resinol Ointment. If your skin is faulty, start the Resinol treatment today and watch your complexion improve. *Sold by your druggist.*

Write for free sample to Resinol, Dept. 67, Balto., Md.

Resinol

AMUSEMENTS

NATIONAL | 4 DAYS COM. THURS. Including Sat. Mat. & Sun Eve.

NEW YORK GRAND OPERA CO.

In Repertoire of the Most Popular Operas

Cast of Outstanding Artists

THURS. EVE., Feb. 5—RIGOLETTO. FRI. EVE., 6 (Grand Double Bill). CAVALLERIA & PAGLIACCI. Sat. Mat., Feb. 7, LUCIA DI LAMMERMOOR. Sat. Eve., Feb. 7, LA TRAVIATA. SUN. Eve., Feb. 8, IL TROVATORE. 100 People, Metropolitan Orchestra. PRICES, Eves., $1 to $2.50. Sat., $1, $1.50 and $2. Seats Selling.

Next Week Ber. Mon. Seats Thurs. Stratford Productions, Inc., Present BASIL RATHBONE in "HEAT WAVE" A New Play by ROLAND PERTWEE Author of "INTERFERENCE" with HENRY DANIEL, SELENA ROYLE and other distinguished players. DIRECTED BY STANLEY BELL. Nights, 50c to $2.50. WED. & SAT. MATS., 50c to $1.50.

BELASCO NEXT MON. SEATS WED.

JOHN DRINKWATER'S Comedy Hit BIRD IN HAND

SAME INCOMPARABLE ENGLISH CAST. Nights, 50c to $2.50. Thur. & Sat. Mats., 50c to $2.

JOHN CHARLES THOMAS

Baritone, Chicago Opera

Constitution Hall, Sat. Eve., Feb. 7, 8:30. Tickets, Mrs. Wilson-Greene's Concert Bureau, Droop's, 1300 G st. Dist. 6493.

GRACE MOORE

Leading Soprano, Metropolitan Opera Co. Constitution Hall, Tues. Aft., Feb. 10, 4:30. Seats Mrs. Wilson-Greene's Concert Bureau, Droop's, 1300 G st. Dist. 6493.

Bladder Trouble

Frequent call is unpleasant and annoying—and the burning, smarting pains almost unbearable. If this condition continue and become chronic. Help nature get rid of the irritation by drinking 2 to 3 qts. a day of Mountain Valley Mineral Water from Hot Springs, Arkansas. Phone for free booklet today. Metropolitan 1062.

Sold in Washington for 15 Years

Mountain Valley Water

306 District National Bank Bldg.

AMUSEMENTS

LOEW'S PALACE NOW PLAYING CONSTANCE BENNETT in "The EASIEST WAY" with ROBERT MONTGOMERY. ON THE STAGE Loew's Vaudeville Revue Featuring BERT GORDON

LOEW'S COLUMBIA 2nd Sensational Week! MARIE DRESSLER POLLY MORAN in "REDUCING" with ANITA PAGE LUCIEN LITTLEFIELD

FOX JANET GAYNOR CHARLES FARRELL Together Again— in RAOUL WALSH'S The MAN who CAME BACK ON THE STAGE FANCHON & MARCO'S GEMS and JAMS Idea. JOE and JANE McKENNA BOB WEST LEON BRUSILOFF and his Fox Music Masters

METROPOLITAN Warner Bros. NOW SHOWING— "CRIMINAL CODE" With WALTER HUSTON Coming Wed. to Fri. "The Princess and the Plumber" Now Prices To 6 P.M. Evenings 50c. Children 15c

STAGE SHOWS 1:15 - 3:30 6:45 - 9:00 P.M. WARNER BROS. EARLE NOW PLAYING The Show That Has Made All Washington Shout Its Praises ILLICIT Warner Bros.-Vitaphone Masterpiece of love sculptured marriage with BARBARA STANWYCK On the Stage BENNY RUBIN IN PERSON YOUNGSTERS of YESTERDAY DANCE ARISTOCRATS Maxine Doyle — Odell Robertson 25c

RIALTO

What a thrilling passionate romance of LOVE—HATE—JEALOUSY and SACRIFICE! "ALOHA" WITH BEN LYON—RAQUEL TORRES

STARTING SATURDAY THE MIGHTIEST LOVE DRAMA OF THE AGE! "RESURRECTION" WITH JOHN BOLES—LUPE VELEZ

RKO KEITH'S INA CLAIRE AND FREDRIC MARCH in "THE ROYAL FAMILY OF BROADWAY" PATHE NEWS ADDED SHORT REELS

Constitution Hall Two Performances Only Feb. 5 Mat., 3 P.M.; Night, 8:30 ROXY AND HIS GANG With Madame Schumann-Heink Company of Seventy Benefit Memorial Chapel—Walter Reed Hospital Seats, T. Arthur Smith 1330 F st. nw. Prices, $1.00, $1.50, $2.00, $2.50, $3.00.

BOSTON SYMPHONY ORCHESTRA DR. SERGE KOUSSEVITZKY, Conductor PROGRAM—Introduction & Allegro for String Orchestra, Op. 47—Elzari Preludes to "LOHENGRIN"—Wagner; "LA VALSE" Choreographic Poem—Ravel; Symphony No. 4 in F minor, Op. 36—Tchaikovsky. CONSTITUTION HALL Tues. Aft., Feb. 3, 4:30. Seats, Mrs. Greene's Concert Bureau, Droop's, 1300 G st. Dist. 6493.

YEHUDI MENUHIN World Famous Boy Violin Genius Constitution Hall, Fri., Feb. 13—4:30 Seats, Mrs. Greene's Concert Bureau, Droop's, 1300 G st. Dis. 6493.

GAYETY—BURLESK JERRI McCAULEY QUEEN of SONG and PERSONALITY

Quick, Sure Relief for BILIOUSNESS SLUGGISHNESS CONSTIPATION

Take one tonight Make tomorrow BRIGHT

Cascarets 10c

"THEY WORK WHILE YOU SLEEP"

Safety and Liberal Return 6%

Guaranty First Mortgage Notes Denominations of $250 Up

Invest your savings in these sound interest producing Guaranty notes. Monthly payments if desired. Ask us.

Real Estate Mortgage & Guaranty Corporation

1610 K St. N.W.

Call National 1403

OLD GOLD SPILLS THE BEANS IN BOSTON

Upsets rival brands with Sweeping Victory . . . in Ripley's latest Taste-Test

They held another "tea-party" at Boston the other day. "Down with the tyranny of habit!" was the cry. "Let's find out which cigarette really tastes the best."

From Back-Bay to the Fishing Docks, it was another Boston rebellion. Throwing brand prejudice overboard . . . more than a thousand Boston smokers compared the four leading cigarettes, with the brand names hidden.

They didn't know which was which. They didn't care. All they wanted was to pick out the best tasting cigarette.

At Lexington . . . modern Minute Men needed hardly a minute to give O. G. a 2 to 1 victory. At Bunker Hill, OLD GOLD'S cool, throat-easy quality completely routed the enemy.

"No taxation without representation" . . . said the Boston of long ago. "No throat-tax . . . and unlimited smoking joy," says the Boston of today.

(Signed) Ripley

TWO MAYORS SETTLE OLD GOLD SCORE! Mayor Curley and Ex-Mayor Fitzgerald tally final results of test.

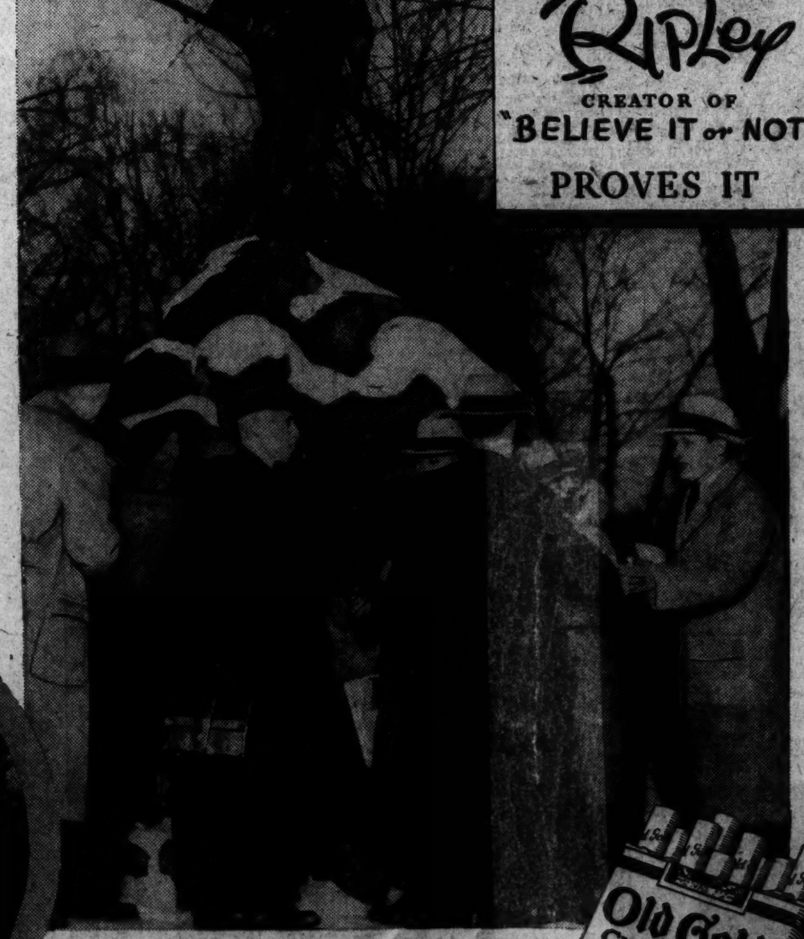

"DOWN WITH THE TYRANNY OF HABIT!" It was another Boston rebellion. Smokers picked O. G. for throat-ease and smoothness.

OFFICIAL BOX-SCORE

As audited by a Boston Firm of Accountants

"I hereby certify that the following is a true and complete audit of the test of the four leading cigarettes, conducted by Robert Ripley, in Boston."

OLD GOLD	431	Brand Y	399
Brand X	268	Brand Z	220

Main and Company, Accountants and Auditors

BETTER TOBACCOS . . . NOT A COUGH IN A CARLOAD

SPORTS **The Washington Post.** SPORTS

WASHINGTON: TUESDAY, FEBRUARY 3, 1931. 13

PENN HITS OVEREMPHASIS BY SWEEPING REFORM

Virginia Jolts Maryland U. Five, 34-31

Cavaliers Nip Liners' Rally to Triumph in Surprise.

Virginia Leads, 17-15, at Half; Berger Is Leading Star.

CHARLOTTESVILLE, Va., Feb. 2.—Virginia's basketeers upset the dope etonight by turning back the crack Maryland quintet, 34 to 31, before the banner crowd of the season, which gave Coach Tebell and the players an ovation at the close of the contest.

The Cavaliers, spurred on by recent victories over William and Mary and Virginia Poly, and strengthened by the return to the game of Capt. Manley, who has been out of the line-up with influenza, outplayed the Old Liners throughout.

The first half, which was hard fought, witnessed the retirement of a star performer on each team by the personal foul route. Delafield, Cavalier forward, was the first to go and, near the close, he was followed by Norris. Three times during the period the score was knotted, but at half time Virginia led by two points, 17-15.

Cavaliers Stage Drive.

Determined to show the Terrapins that they were out to win, the Cavaliers launched a determined drive at the start of the second half and after ten minutes of play enjoyed a 7-point lead.

Coach Shipley rushed in some substitutes at this point and Maryland rapidly began to out down the lead, aided by brilliant shots by Berger. The assault ended as Capt. Manley caged a shot from near midfloor two minutes before the referee's whistle sounded.

Some idea of the defensive work of the Cavaliers is shown by the fact that the four Maryland forwards caged but a single basket in the 40 minutes of play. Berger proved the outstanding star of the game. He rang up six baskets and made good on four shots from the charity mark, for a total of 18 points. This gives him a total of 72 points in the Southern Conference race for scoring honors.

Mayo and Thomas led in the Virginia attack.

Virginia.	G	FG	P	Maryland.	G	FG	P
Mayo, f.	3	0	10	Chalmers, f.	0	0	0
Delafield, f.	2	1	5	Faber, f.	0	0	0
Young, f.	1	0	2	Wilson, f.	1	0	2
Hudson, c.	0	1	1	Sieber, f.	0	0	0
Harrison, c.	1	1	3	Norris, c.	2	2	6
Manley, g.	1	4	6	Berger, g.	6	4	16
Thomas, g.	3	1	7	Pitzer, g.	0	0	0
				Conklin, g.	2	0	4
Totals	13	8	34	May, g.	1	1	3
				Totals	12	7	31

Referee—Eberle (Catholic).

Md. Avenue Baptists Triumph in League

Maryland Avenue Baptists achieved sweet revenge for a beating suffered earlier in the season at the hands of the same team by trouncing the Centennial Baptists, 34 to 25, last night in the MacFarland Gymnasium. The triumph brought the winning team within one game of the P. Y. P. U. League championship, which it can clinch by defeating First Baptist at the Langley Gymnasium next Friday.

Tom Peck and Dewey Moore led the Maryland Avenue Baptist Team to its wel learned victory with 14 and 8 points, respectively. Leonard topped the Cents, with 11 points to his credit.

Md. Ave. B.	G	FG	P	Centennial.	G	FG	P
D.Moore, lf.	4	0	8	Reed, lf.	1	6	8
Rose, rf.	0	0	0	Miller, rf.	2	2	6
R.Moore, rf.	2	1	5	Leonard, c.	5	1	11
T.Peck, c.	7	0	14	Mullikan, lg.	0	0	0
W.Peck, lg.	2	1	5	Nealon, rg.	0	0	0
Emmans, rg.	1	0	2				
Heflin, rg.	0	0	0	Totals	8	9	25
Totals	16	2	34				

Referee—Lawson.

WEST MEN'S WEAR

FINAL

ENTIRE REGULAR STOCK OF WINTER

Overcoats

Reduced to

$29.50

Formerly $55—$50—$45

$39.50 $49.50

Formerly $70—$65—$60 Formerly $85—$80—$75

Including Fruhaufs

ALL SUITS *Except Formal Wear* REDUCED

ALTERATIONS AT COST
ALL SALES FINAL

Sidney West, *Inc.*
14th & G Sts.
EUGENE C. GOTT, *President*

School Heads Will Act in Tech Case

Principals in Meeting Today or Tomorrow; 2 Games Today.

Business and Central, Tech and Western Will Battle.

By BOB CONSIDINE.

THE high school basket ball series is as full of ifs and buts and maybes this year as it is full of longshots, poor passing and zone-defense situations. Already garbled by the fine display of such early season underdogs as Business, further chaos has entered the squad standings by Tech's use of an ineligible player last Friday and the possible results of this action.

However, nothing that has gone before and nothing that will follow even will keep several thousand fans from jamming into Tech Gym today at 3:45 o'clock to see Tech play Western and later to see Central play Business. It is Tech's and Western's penultimate appearance in the series.

The high school principals will meet either tomorrow or Thursday to consider what is to be done over the Tech-Central game. Chairman of the Board of Principals Allen Davis has called the special caucus at the instigation of Mr. Frank Daniels, principal of Tech.

Hilleary Case Recalled.

Little intimation of how the school heads would act is available, but one of the school heads assumed last night that the Hilleary case of 1927 might be used as a precedent. Western High made use of Hilleary on its baseball team after he had passed the age of 21. Tech objected and the principals awarded Tech the game, the only one in which Hilleary appeared after 21 years of age. No case precisely similar to the one which is to be considered tomorrow or the next day has ever been brought up before the principals.

Business has a chance to go into first place today—a chance. Playing without the services of Bobby Lucas for the first time since 1927, the Stenogs must depend on "Sis" Eisenstadt, Lucas' understudy, to fill the graduated one's shoes. Eisenstadt heretofore has been used in relief roles and has shown marked ability to come through with long shots at opportune moments, but it would be unfair to him to expect him to reincarnate Lucas' master dribbling, passing and generalship.

Central Favored Today.

Central, therefore, seems favorite today. Its win of today's game would boost its record to .500, which, added to a possible verdict in its favor from the court of principals, would make of the neophytes of Mr. Coggins a serious challenger for Tech's fading championship.

The Tech-Western game today is a toss-up. Tech was victorious in the game played January 16 by the score 28 to 24, but had to eradicate a Western lead of 23 to 18 in the last four minutes of play.

One big factor in Western's favor today is the absence of Waverly Wheeler from the Tech line-up because of scholastic ineligibility. Wheeler, with four field goals to his credit in the last game between the two squads, was a potent factor in Tech's victory. This advantage, however, appears to be nicely offset by the great improvement of Artie Willison, Tech guard, and the evident ban Coach Cliff Moore, of Western, has placed on the long shooting of Tony Latona, Western's leading scorer.

STRANGE AS IT SEEMS —By John Hix

217
547
SUGGESTED BY AUSTIN MAJOR, PROVIDENCE, R.I.
IF THE MOLECULES IN A DROP OF WATER WERE THE SIZE OF GRAINS OF SAND THEY WOULD MAKE A ROAD ½ MILE WIDE AND 3000 MILES LONG!
THIS FIGURE CAN BE DRAWN WITH ONE CONTINUOUS LINE WITHOUT RETRACING
A ONE-MAN DUET— STRATH MACKAY of London— CAN SING BASS AND TENOR AT THE SAME TIME!
LADY ASTER IS NOT THE FIRST WOMAN ELECTED TO THE BRITISH PARLIAMENT
CONTRIBUTED BY TED PARKS, PROV., R.I.
© McClure Newspaper Syndicate
896
195
075

STRATH MACKAY is well up in years but his voice is still changing, that is, from bass to tenor. Mackay's vocal cords do not match, which enables him to alternate between his two voices or sing both tenor and bass at the same time. If Strath had a twin brother they'd make a fine quartet.

The first woman ever elected a member of the British Parliament was Countess Markovitcz, but being a Sinn Feiner, the countess declined to take the oath of loyalty, and therefore was never seated in the House of Commons. Lady Nancy Astor, American born, was the first woman to actually be seated in the British Parliament.

Any reader wanting further proof of anything depicted here should address John Hix, care of The Washington Post and inclose a stamped and self-addressed envelope for reply.

JOHN HIX.

Tomorrow: How Many Apple Trees in the Garden of Eden?

Colors give added realism to strange things and happenings illustrated by John Hix on a full page in The Sunday Post.

C. U. BOXERS IN DEBUT TONIGHT

Only 2 Veterans on Team That Will Face M. I. T.

THE second of the infant boxing season's offerings for local fistic fans is scheduled tonight in the spacious Brookland Gymnasium where Catholic University's mitt wielders meet the team of Massachusetts Institute of Technology. The match marks the 1931 debut of the Cardinals, who follow Maryland University's team into action.

Preceded by five exhibition bouts among members of Stuyvesant School of Warrenton, Va., the main attraction will begin at about 8:30 o'clock. The preliminaries will commence at 7. The college program consists of the usual seven bouts from bantamweight to heavyweight.

Catholic's team is more or less of an unknown quantity, as it boasts of only two experienced men, Capt. Rocco Biasi, middleweight, and Harry di Giacomo, lightweight. But Coach Eddie LaFond, himself a former C. U. ring battler, confidently expects his charges to make a creditable showing. At least, he expects them to show no lack of effort.

Middleweight Best of Invaders.

Little is known here of the strength of Massachusetts Tech, except that Cooper, middleweight, was the lone member of the visitors to score a victory when they met Army recently at West Point. If that fact signifies that Cooper is a capable boxer, then the fans may look for a thrilling scrap in the middleweight bout. Cooper will face Capt. Biasi, who has lost but one bout during two previous seasons with the Brookland team.

Johnny DePasquale, Catholic's clever bantamweight, will not be available tonight. Intensive work on his studies has kept the speedy little Italian from training thus far. Joe Unsworth, a newcomer, will take his place.

Danny Pyne Fights as Heavyweight.

In the heavyweight class, Catholic will be represented by Danny Pyne, a Washingotn boy, who is in his first year at the Brookland school. Pyne is inexperienced, but, according to Coach LaFond, has natural boxing ability.

Admission to the bouts is restricted to members of the Catholic University Athletic Association who hold tickets for the winter sports schedule. Membership is open to the public at a fee of $3 per person.

Following is the card:

Catholic U.	Weight.	M. I. T.
Unsworth	115	Orienza
Calabrese	125	Lanzetti
DiGiacomo	135	Daniels
Stines	145	Thomason
Biasi	160	Cooper
Lyons	175	Cashman
Pyne	Unlimited	O'Malley

Referee—Maj. Harvey C. Miller.

FIGHT CANCELED.

Chicago, Feb. 2 (A.P.).—The ten-round, nontitle fight between World Lightweight Champion Tony Canzoneri and Goldie Hess, of Los Angeles, scheduled for Wednesday night in the Chicago Stadium, today was called off because of illness of both boxers.

Hen House Slice Allows Golfer to Score an 'Egg'

Spartanburg, S. C., Feb. 2 (A.P.). Fritz Sheram, sports editor of the Spartanburg Journal, teed up and sliced his drive into the rough near a henhouse.

For some minutes the white pellet eluded searchers, until a hen flew off her nest to reveal the ball nestling cozily between two eggs which had escaped unscatched.

Duryee Named Captain Of Business Quintet

Bill Duryee, center, has been named to succeed Bobby Lucas as captain of the Business High School Basket Ball Team for the remainder of the season.

Duryee, whose improvement has been marked, is 18 years old and a veteran of two years' standing on the team. Although not particularly tall, he has dominated activities in his center ring in all games this year, including Business' game with Eastern, whose center—Big Bill Noonan—is considered the best tappoff man in the series.

Maryland and Generals In Clash Here Tonight

Three college basket ball games that promise much in the way of keen competition are scheduled for local consumption tonight. This card opens a busy five-day period for Capital teams.

In a Southern Conference game at College Park, Maryland will meet Washington and Lee at 8 o'clock. In the third fray American University will entertain Elon, of North Carolina, on the former's floor, starting at 8.

Maryland will be out to score its second victory of the season over Washington and Lee. The first clash, at Lexington last month, resulted in a 36-to-21 decision for the College Park team. Maryland tonight expects stronger opposition.

GIRLS SEEK CONTESTS.

Howitzer Girls, of Kensington, are willing to play any girls team in this section. Miss Rose Lewis, Howitzer manager, can be reached at Kensington 36-W, between 6 and 7 p. m.

HACK WILSON SIGNS; WAGE SECRET

Everything Is 'O. K.,' Says Slugger; Sees New Homer Mark.

PITTSBURGH, Feb. 2 (A.P.).—Whether Hack Wilson, the Chicago Cubs' home-run clouter, obtained the $40,000 a year he was reported to have demanded was unknown tonight, but at least the chunky outfielder was satisfied with the amount he will receive for the 1931 season.

Wilson and William Veeck, president of the Cubs, met here today and came to terms quickly. Wilson signed a one-year contract. As is usual in the Cubs' business arrangements with the players, the amount the slugger will receive next season was not revealed.

Everything was "O. K." to Hack, he said after his conference with Veeck. If it had not been, he added, he would not have signed. The outfielder would not comment on the reports that he had asked for $40,000, which would give him a pay check half the size of Babe Ruth's.

Terms Satisfactory to Club.

Veeck said the terms also were satisfactory to the club. Asked if Wilson was now the highest salaried player in the National League, outside the managerial ranks, Veeck said, "I think he is."

The club executive and Hack shook hands after the signing, and the slugger announced that during the coming season he expected to break Babe Ruth's record for home runs.

Wilson during the 1930 campaign led the major leagues in home runs with 56 and established a new record for runs batted in—159. Incidentally, he also was given the most bases on balls—105.

The Bambino's high in circuit clouts for a season is 60, made in 1927.

BALTIMOREANS BOOKING.

The Lithuanian-American A. C., of Baltimore, is desirous of listing Washington unlimited teams for games to be played in the District. Address Manager A. Zdanis, 717 Portland street, Baltimore, Md.

Umpires' Meet to Study New Rule On Home Runs Seen as Aid to Ruth

CHICAGO, Feb. 2 (A.P.).—American League umpires will return to school again tomorrow under the tutelage of President Ernest S. Barnard.

Classes will be over a period of two days during which rules, old and new, will be discussed fully so that all of th arbiters obtain a uniform interpretation of them.

Pitchers' balks and home runs will be given the largest amount of attention by President Barnard. Under the new American rule, a home run is judged as it flies over the fence or as it goes out of sight. Formerly, it was judged foul or fair as the ball landed. The new rule, similar to that in the National League, will enable Babe Ruth to add ten or fifteen homers to his annual collection, the American League fans believe.

"If the Babe is right this season, he'll crack his old record as he never before has been able to get a home run out of his long shots that were fair by the base line, but landed foul in the decks or bleachers," said Henry Edwards, keeper of American League records. "A lot of fans say he would have clicked off twenty more home runs last year if the present rule had been in effect."

Campbell Hits 240-Mile Speed

Will Try for Record Today After Unofficial Attempt.

Overjoyed by Test; Flames Flare as Run Starts.

By TED GILL.

DAYTONA BEACH, Fla., Feb. 2 (A. P.).—Having attained an unofficial speed of 240 miles an hour today, Capt. Malcolm Campbell, veteran British race car driver, announced tonight he would make his official trial for the world land speed record tomorrow, beach and weather conditions permitting.

In one tremendous burst of speed, he drove his trim Bluebird racing car over the 9-mile stretch of beach at a rate of approximately 4 miles a minute and he said he was "tickled to death" with the machine's performance.

"It was simply wonderful, and I can hardly find words to express my joy," Campbell said, as he removed his goggles and climbed out of the huge racing car after his test run. A crowd of spectators gathered about and cheered him.

Believes Beach in Best Condition.

"The beach was the best I have ever seen it, and if it is still good tomorrow I shall go for the official record then," he said later.

Although Campbell's speed today exceeded by approximately 9 miles an hour the present world land speed record of 231, it was not officially recognized, as it was not officially timed. Furthermore, he made only one run, whereas regulations specify a driver must make two trials, one with the wind and the other against it, in order that an average two-way speed can be calculated.

After considerable delay in getting his car started, Campbell put the 1,400-horsepower machine in motion near the north end of the course. But was compelled to stop suddenly when he discovered smoke and flames under the hood. A motorcycle policeman with a fire extinguisher ran up and extinguished the blaze near the carburetor.

Starts Off Again Immediately.

Not stopping to raise the hood and inspect the motor, to see if any damage had been done, Campbell started off again.

When he passed the grandstand several miles down the beach, the motor appeared to be functioning perfectly. It flashed by with a mighty roar and in a few seconds had disappeared from view at the south end of the beach in a light mist.

The return trip up the beach was made at a slow pace. Campbell explained that he did not care to run the motors fast again on a practice run.

At the conclusion of today's run, Odis Porter, official timer for the American Automobile Association, was notified at his home in Hollywood, Fla., to come here tomorrow for the official trials. The other automobile association officials, who will supervise the runs, already are here.

Emile Bozek Is Lost To Georgetown Quintet

Georgetown, almost on the eve of the Navy game, scheduled tomorrow, has lost the services of Emile Bozek, who was suspended from athletic participation at the Hilltop for desciplinary reasons. This robs the Blue and Gray of both defensive and offensive strength, Bozek having been a prominent figure in all of Georgetown's contests up to this time.

George Washington lost the services of Jaock Perry for the remainder of the season, according to returns from the recent classroom battles.

Pro Berth at Richmond Accepted by Mitchell

Jimmy Mitchell, tennis professional at Columbia Country Club, will not return to his post with the opening of the tennis season in Washington. The young Georgetown netman has accepted a teaching berth at the Country Club of Virginia at Richmond.

Mitchell, a pro at Columbia for the past two tennis seasons, was a well-known public courts player before joining professionalisms ranks in 1927 under the tutelage of Otto Glocker, veteran Chevy Chase tennis instructor.

Mitchell departs for his new duties about March 15. He will succeed E. L. Van Ryper.

America-France Net Duel Indoors Scheduled

New York, Feb. 2 (A.P.).—An indoor edition of the expected contest between the United States and French tennis teams next summer for the Davis Cup will be waged at the Seventh Regiment Armory in New York March 23 to 26.

The United States Lawn Tennis Association announced today that a French team, consisting of Jean Borotra, Jacques Brugnon and Christian Boussus, will meet a team of United States nationalists on those dates, following the national indoor championship March 14-21. The Frenchmen also will compete in the championships play.

With the exception of Henri Cochet, the French team will be the one which probably will defend the Davis Cup next summer.

The United States team has not yet been selected, and probably will not be until after the championships.

College Basket Ball

At Cleveland—Western Reserve, 38; Muskingum, 32.

At Minneapolis — Minnesota, 36; Iowa, 14.

At Baltimore—Loyola, 34; Washington-Lee, 32.

At Macon, Ga., —Mercer, 39; Howard, 24.

Sports Placed in Control Of Trustees With Coaches' Wages on Faculty Scale

10 SALIENT POINTS OF PENN'S REFORM

Philadelphia, Feb. 2 (A.P.).—Ten of the salient features of the new system of handling athletics at the University of Pennsylvania follows:

1. Incorporation of athletic control into the administrative structure of the university.

2. Establishment of a single department of physical education, directed by a dean responsible to President Thomas S. Gates and the board of trustees.

3. Subdivision of the department of physical education into three branches—student health, physical instruction and intercollegiate athletics—each administered by a director.

4. All coaches made members of the faculty and to receive salaries no greater than other faculty members.

5. Abolition of the present council of athletics, composed of alumni, students and faculty members, previous ruling body.

6. Abolition of spring and preseason training in football, training tables, training house as a dormitory for athletes, scholarship and beyond that earned in the classrooms.

7. Wide expansion of intramural athletics.

8. Fostering of year-round competition with natural rivals in all sports through a range of teams of varying ability.

9. Suggestions for the future whereby less financial reliance will be placed on gate receipts.

10. Decisions on questions of academic eligibility of students for intercollegiate competition vested solely in committee of five faculty members appointed annually by President Gates.

Young Loses $10,000 Job; Spring Grid Practice Banned.

Install Coaches in Faculty; Athletic Council to Fall.

PHILADELPHIA, Feb. 2 (A.P.).—Sweeping and sensational changes in the entire athletic system of the University of Pennsylvania, designed to eliminate so-called overemphasis from competitive sports, were announced tonight by Thomas S. Gates, university president, as the result of an exhaustive survey of conditions here and elsewhere.

Effective at once, the president's statement of policy reveals the decision to eliminate athletic training tables and spring football practice, to readjust intercollegiate schedules and reduce intersectional competition, to install all coaches as faculty members and abolish the present council on athletic control.

Under the shake-up, the trustees and president of the university will exercise full responsibility, Mr. Gates announced, through a newly created department of physical education, which will have control of student health, physical instruction and the entire range of intercollegiate athletics.

Former Star Named Athletic Director.

To fill the important post as dean of the department of physical education, Mr. Gates announced with his report the appointment of Dr. E. Leroy Mercer, a well-known Pennsylvania all-round athlete in 1910-12 and for the last seventeen years at Swarthmore College as athletic director.

There will be three divisions of the new department of physical education—student health, physical instruction and intercollegiate athletics, each in charge of a director.

Although the present council on athletics, composed of alumni, students and faculty, which has had complete control of competitive sports independent of administrative officers, will be abolished, some of its members later may be included in an advisory board of athletics.

Full Time Basis for Coaches.

All coaches, in addition to being required to serve as faculty in the department of physical education, with academic rank, will be employed on a full-time basis and their salaries definitely established on the same scale applying to other members of the university faculty.

Subject to control by the university administration, however, coaches now under contract will continue to function as previously. The only long-term contracts involved are those of Russell S. Callow, rowing coach, through 1932; Lon M. Jourdet, basket ball, through 1935; Wallace Johnson, tennis, through 1933, and W. S. Merriam, swimming, through 1932. The contracts of all other coaches, including Lawson Robertson in track and Dr. Walter Cariss in baseball, expire at the end of this year. The three-year contract of J. R. Ludlow Wray as head football coach, which had two years more to go, already has been broken and Wray dismissed.

Lou Young Loses $10,000 Job.

Lou Young, former head football coach, loses his $10,000-a-year job as assistant to the chairman of the council on athletics. Young's name has been mentioned for the football coaching job. So has that of Lou Little, a Pennsylvanian now at Columbia.

The scope of President Gates' statement, issued with the concurrence of the trustees, was covered in a 23-page pamphlet and created a sensation. Coming as it does from one of the original "Big Four" of Eastern colleges, the report may elicit widespread comment. Mr. Gates, who resigned from the Philadelphia banking house of Drexel & Co., and from the New York and London and Paris firms of J. P. Morgan & Co., to serve the university without compensation, became president last July.

The new state of athletic affairs follows a report made to the trustees by Gordon A. Hardwick, an alumnus of the university, and Dr. Michail M. Dorizas, of the university faculty, after they had spent two months in a tour of the country surveying athletic conditions.

Only 5 Nats Unsigned As 2 More Enter Fold

The list of Nationals unsigned dwindled by two yesterday when President Clark Griffith announced the receipt of the contracts of Outfielder Harry Rice and Pitcher John Peregory. The latter is one of the rookies of the Nats' staff, a left hander obtained from Hagerstown.

The contracts of only five players are now missing. They are Pitchers Fred Marberry, Carl Fischer and Ad Liska and Infielders Jimmy McLeod and Jack Hayes.

Yankee Rookie Signs After Salary Controversy

Sacramento, Calif., Feb. 2 (A.P.).—Meryl Hoag, young outfielder sold by Sacramento to the New York Yankees, to report this year, announced today he had straightened out his contract difficulties and signed with the American League club.

Hoag returned his first contract with the comment he thought he was worth more than $3,000 for the season. Yankee officials evidently agreed with him, as his salary was increased to $4,000, with the added inducement of a $1,000 bonus if he makes good and is kept with the team this season.

Eagles Beat French's; Saks Defeat J. C. C.

Seven hundred rabid fans packed and jammed George Washington University gym last night to see the Skinker Bros. Eagles go into undisputed first place in the Independent Basket Ball League by downing the French's-R. F. & P outfit, 30-25.

Duke Allen, giant center for the Eagles, found the cords for 13 points to lead all scoring.

The preliminary stole the show, so far as good basket ball was concerned. In it the winning streaks of the Saks Clothiers and the Jewish Community Center Teams clashed with a loud detonation. Saks lengthened its winning streak to 23 games by taking the decision, 20-19, after trailing, 14-6, at the half whistle.

Skinkers.	G	FG	P	French.	G	FG	P
Faber, lf.	2	2	6	Brenner, lf.	0	2	2
Sweeney, rf.	2	3	7	Mesmer, lf.	0	3	3
Allen, c.	6	1	13	Cronin, rf.	0	0	0
Bennie, lg.	0	2	2	Cahell, rf.	1	1	3
Streeks, rg.	0	1	1	McMen'n, c.	1	0	2
Goldblatt, rg.	1	1	3	Colliflower, lg.	1	2	4
				Yubisch, lg.	0	0	0
Totals	10	10	30	Zimmer'n, rg.	4	3	11
				Totals	7	11	25

Referee—Enright.

Saks.	G	FG	P	J. C. C.	G	FG	P
Fisher, lf.	1	0	2	Hirsh, lf.	1	2	4
Hook, lf.	0	0	0	Understein, rf	4	0	8
Jones, rf.	2	4	8	L. Singman, c.	2	0	4
Fitzgerald, c.	0	1	1	Wallenstein, lg	0	0	0
Williams, c.	0	0	0	Ginberg, lg.	0	0	0
Dougherty, lg	0	0	0	Levin, rg.	1	0	2
Levin, lg.	0	0	0	Gordon, rg.	0	0	0
Lucas, rg.	3	0	7				
Totals	6	7	19	Totals	8	2	18

Referee—Joe Mitchell.

NORTHERNS, NOTICE!

Due to the fact that the Nativity team is entering the A. A. U. basket ball tournament, it has been forced to cancel its game with the Northern Redbirds.

ADELPHITES WANT GAMES.

Adelphite unlimited cagers are anxious to schedule games with teams in their weight class. Call Manager Febo at Adams 4674.

College Basket Ball Games This Week

TONIGHT.

American vs. Elon, at A. U.

Maryland vs. Washington and Lee, at College Park.

TOMORROW.

George Washington vs. Wake Forest, at G. W.

Catholic vs. Gallaudet at Brookland.

Georgetown vs. Navy, at Annapolis.

THURSDAY.

Georgetown vs. Johns Hopkins, at Tech High School.

FRIDAY.

American vs. Virginia Medical, at Richmond.

Catholic vs. Maryland, at Brookland.

SATURDAY.

George Washington vs. Richmond, at G. W.

Gallaudet vs. Benjamin Franklin, at Kendall Green.

American vs. Hampden-Sidney, at Hampden-Sidney, Va.

Georgetown vs. Temple, at Philadelphia.

Maryland Loses Court Star and Gains Another

The freshman class of athletes at Maryland University has lost one star and gained another with the opening of the spring term. Because of classroom difficulties, Wilbur Wright, stellar guard of the yearling basket ball team, has been declared ineligible, but in Wright's place comes George "Peewee" Walker, former Western High School flash, who has just transferred from Duke University.

Walker, one of the best all-around athletes produced in local scholastic ranks four years ago, did not take part in athletics at Duke last fall. He is expected to fill Wright's position on the Maryland frosh five and to bid for the shortstop berth on the baseball team.

Prior to enrolling at Duke last September, Walker spent two years at Milford Prep School, in Connecticut, the institution at which Albie Booth first attracted attention—and one year at Davitt Prep. He will not be eligible for varsity competition at Maryland until next February.

Luncheon 35c
Dinner 75c-$1
Wallis Cafe
12th and G Sts. N.W.

MARYLAND, VIRGINIA FIVES EAGER FOR POST EVENT

A. A. U. Play Popular in Suburbs

Five Days Remain for Registration in Two Classes.

District Group Gains More Territory for Tournament.

INTEREST in the Fifth Annual A. A. U. District of Columbia Basket Ball Championship Tournament, which will be held at the Tech High School Gymnasium the first week in March, under the joint auspices of The Washington Post and the local A. A. U. Association, is not confined exclusively to Washington and its suburbs.

This is proved by the number of applications The Post has been receiving from various Maryland and Virginia clubs located as far distant as 40 or 50 miles from Washington. Inquiries have been received from such places as Frederick and Ellicott City, Md., and Harrisonburg, Warrenton and Leesburg, Va., besides some from several intermediate points.

Teams Outside Area Now Eligible.

Nominally the jurisdiction of the District of Columbia Branch of the A. A. U. extends to within a 15-mile radius of Washington and includes all amateur teams located in this area. The Post, however, has made special arrangements with the South Atlantic Association of the A. A. U., which exercises jurisdiction over these outside teams, to allow these clubs to compete in the tournament. This action is expected to swell the tournament entry list, as many other teams outside the 15-mile limit have indicated willingness to enter the event but have hesitated to do so, thinking that they were not eligible.

Time Limited for Two Classes.

Counting today, only five days remain for players in the unlimited and 145-pound classes to register in the District of Columbia Branch of the A. A. U., a procedure which must be complied with before these players can participate in the tournament. Individual application blanks may be secured at the sports department of The Post, or from William E. Russell, chairman of registration, at 1503 North Capitol street.

These application blanks must be filled out and returned to Mr. Russell, or The Post sports department, by next Saturday, February 7. Team entry blanks for the tournament will be available shortly.

ST. JOHNS WINNER.

Special to The Washington Post.

Annapolis, Md., Feb. 2.—St. John's College cagers kept their winning streak intact here tonight by defeating Elon College, of Greensboro, N. C., 35 to 31.

The Johnnies held a slight edge in each half, but actually missed many shots that prevented them from rolling up a tally. Each side made fourteen field goals, but the Johnnies played harder basket ball.

St. John's.	G	FG	P	Elon College.	G	FG	P
McCartee, f.	3	2	8	Cadell, f.	2	0	4
Hoff, f.	5	1	11	Jackson, f.	3	1	7
Wolanske, c.	1	4	6	Johnson, c.	2	1	5
Ziegler, c.	0	0	0	Rollins, g.	2	0	4
Fader, g.	3	0	6	Jones, g.	3	1	7
Carpenter, g.	2	0	4	Fite, g.	2	0	4
Totals	14	7	35	Totals	14	3	31

Referee—Holiday (Annapolis).

HAVANA ENTRIES.

FIRST RACE—Three furlongs; purse, $800; claiming; the Sunflower; for 2-year-old maidens.

1 Panakuda 110	10 Dunreath 113
2 Barston 113	11 Muffin Girl 110
3 Chim. Corner 113	12 Gift of Roses 113
4 *Dr. Rogers 111	13 *Memorandum 108
5 Cloi Seth 113	14 *Anavah 105
6 Carrots 110	15 *Meal Money 105
7 Tight Rope 110	16 Cerveza 113
8 Patangon 112	17 Melody Miss 113
9 Gen. Ormont 113	18 Totolo 113

SECOND RACE—Five and one-half furlongs; purse, $800; claiming; for 3-year-olds and upward.

1 Belascoain 115	10 Wentz 115
2 Sun Ranger 115	11 Cherokee Maid 110
3 *Our Buddy 110	12 Basha 115
4 *Rose Spot 105	13 Timekeeper 115
5 *Oblique 110	14 Fair Vena 110
6 *Clemmie 105	15 *Am. Thunder 105
7 Lothario 110	16 Platoon 115
8 Weathervane 110	17 Black Velvet 110
9 Sweet Lacruse 115	18 Euphrates 115

THIRD RACE—Five and one-half furlongs; purse, $800; claiming; for 3-year-olds and upward.

1 Eugene S. 110	10 *Da Vinci 115
2 Two Bills 115	11 *Peter Joyce 110
3 *Honeybunch 105	12 *Buchon 110
4 Reproduce 115	13 *Red Bank 110
5 Beau Aspin 115	14 Kalani 115
6 Sun Dance 115	15 Doc 115
7 *Ascot 110	16 Matthew 115
8 *Col. Seth 110	17 Prince Ronald 115
9 *Shrew 105	18 Gen. Clinton 115

FOURTH RACE—Six furlongs; purse, $800; claiming; the Boticario; for 3-year-olds.

1 Meclona 105	9 *Iona Ruth .....10[illegible]
2 *Master's Rose 97	10 Sugarland 102
3 *Thun. Nymph 110	11 *Absolutely 105
4 *Pere Noel 102	12 Tamerlane 112
5 *Dick Weidel 105	13 *Spud 108
6 Darkayress 105	14 Front Man 110
7 Airs & Graces 105	15 *Burnt Copper 102
8 *Star Button 108	16 North Water 107

FIFTH RACE—One and one-sixteenth miles; purse, $800; claiming; for 3-year-olds and upward.

1 *Evelyn L. 107	10 Hard Rock 115
2 *Antonio 109	11 *F'dat'n Stone 112
3 Chatson 117	12 *Cyrano 112
4 *Adam's Apple 112	13 *Great Flyer 96
5 *Fair Vagary 105	14 Officer 101
6 Solus 115	15 *Last Hour .....[illegible]
7 G.-By Summer 110	16 One Alone 96
8 *Wild Olive 107	17 *High Dell 107
9 Petroskey 112	18 *Porto B. Gold 109

SIXTH RACE—One and one-sixteenth miles; purse, $800; claiming; for 3-year-olds and upward.

1 *Privately 112	10 Billy Doran 114
2 *Old Sol 98	11 Corposant 114
3 *Vera C. 107	12 *Lucky Play 112
4 *Sunset 112	13 *Messidor 112
5 *Ondora 104	14 *Finnster 112
6 *Icarus 107	15 Jane Rinehart 109
7 Sam Pass 115	16 *Checkmate 109
8 *Dixie Dan 110	17 *Prate 112
9 *King Lo 112	18 *True Boy 109

*Apprentice allowance claimed.
Weather, clear; track, fast.

RACING SELECTIONS

FAIR GROUNDS.

1—Flags Porter, Maximum, Sweep Past.
2—Chilly Flight, The Judge, Anchor Light.
3—Sometime, My Beauty, One Long Hop.
4—Black Thunder, Bunthorne, King Lehr.
5—Burgoo, Fly Guy, Camp Parole.
6—Torch, Royal Sport, Voltmeter.
7—Herendeen, Count Palatine, My Dan.
Best bet—Burgoo.
—Louisville Times.

1—Princess Black, Lad's Run, Sweep Past.
2—Anchor Light, Bright Comet, Generola.
3—One Long Hop, My Beauty, Bob Shannon.
4—Smiling Princess, Black Thunder, Bunthorne.
5—Burgo, Fly Guy, Reproof.
6—Torch, Voltmeter, Royal Sport.
7—Herendeen, Count Palatine, My Dan.
—New York Handicap.

HAVANA.

1—Totolo, Melody Miss, Carrots.
2—Timekeeper, Cherokee Maid, Euphrates.
3—Da Vinci, Sun Dance, Prince Ronald.
4—Thunder Nymph, Dark Ayres, Star Button.
5—Solus, Chatson, Fair Vagary.
6—Billy Doran, Prate, Jane Rinehart.
—New York Handicap.

AGUA CALIENTE.

1—Miss Fountain, Keep On, Gold Cord.
2—Clermont Jr., Thistle Spray, Toanna.
3—Bal Ele, Coalinga, Padrone.
4—Clarabel A., Chub, Ebony.
5—Bertrand, Red Chili, Lamistar.
6—Sam Beau, Little Pat, Wooly Meteor.
7—Gold Handle, Wickawack, Field Marshall.
—New York Handicap.

The Timid Soul —By H. T. Webster

Boots and Saddles
(Reg. U. S. Patent Office)
—Miami Selections—
By J. B. SNODGRASS

SMALL but select fields will match strides in the feature events at Hialeah Park today. The remainder of the card has been turned over to the cheaper grades of horses.

In the outstanding event of the program, the Venetian Isles Handicap, a dash over the 6 furlongs sprint ground, will bring together five fleet speedsters, which will battle it out for the major portion of the $1,200 purse of the fifth race.

GUN ROYAL, highly regarded sprinter in the M. Stern stable, has been well treated with an impost of 115 pounds, and, following his splendid showing in the Hialeah highweight, figures to outstep this field. T. S. JORDAN, carrying the Peabody silks, won several races last fall on the Chicago tracks and in his return the other day displayed a high turn of speed. The Westerner figures to force the pace as far as he goes. JOCK, a crack sprinter in the E. B. McLean establishment, has been given top impost of 126 pounds, but has shown ability to carry weight and may surprise. However, the McLean racer is favored for the minor award.

SECONDARY FEATURE—Run as the sixth heat this race is fashioned for 3-year-olds exclusively and will be decided over the 1-mile course. Nine second-flight milers will parade to the post in this allowance affair. IMPISH, a consistent colt in the Wheatley string, appears well suited by the conditions and should carry off the honors. COCK ROBIN, a recent winner at this course, is stepping up a notch, but the R. Whitney gelding is given the place call.

FIRST RACE—This race has attracted a field of twelve 3-year-olds and upward, fillies and mares, which will be dispatched over the three-quarter distance. STUPENDOUS, a sluggish beginner, has shown several consistent efforts and is the choice to lead this field home. LITTLE TOOTS, a double winner at this track, may find the opposition a trifle stronger than in her previous victories.

SECOND RACE—Another limit field will face the barrier when twelve 2-year-old fillies will be sent over the nursery course, approximately 3 furlongs. DOVE, a clever miss in the Gaffney barn, won her last two starts impressively and figures to gain her third consecutive triumph against this field. SUNTICA should finish in the second notch. PLUM RUN is given the show call.

THIRD RACE—Twelve of the older horses in training will gallop over the mile and a sixteenth route of the third race. GLENNO, a consistent plater in the S. S. Combs stable, holds a slight edge over this band of claimers. The Combs starter is favored by the conditions and should romp off with the decision. RUNDALE displayed exceptional ability at Bowie and has trained briskly. RUBBER NECK has turned in some fast trials and appears ready for a winning effort.

FOURTH RACE—A claiming event for 4-year-olds and upward, has received six entries for the 6-furlong sprint. SUNNY MORN suffered interference last start and with better racing luck should account for the purse. BLACK DIAMOND, from the F. A. Carreaud barn, showed flashes of speed in his recent effort, in which he finished third, and should improve off that trial.

SEVENTH RACE—A field of twelve 4-year-olds and upward, with the claiming clause attached, will start in the mile and a sixteenth of the closing number. FETISH, a recent winner, has all his speed and is the logical choice in an open race with many possibilities. ARMEE NAVEE showed a return to his winning form last out and may upset the calculations. BIRDIE WRACK ran an impressive race in his last start, and is capable of taking down the important money.

MIAMI RESULTS.
(Associated Press.)

FIRST—Six furlongs; purse, $1,000; claiming; for 4-year-olds and upward.
Guide Right, 111 (R. Morrison) 9.40 5.50 4.10
*Jeff O'Neil, 111 (L. Hardy) 11.10 5.50
Guffie, 111 (J. Eaby) 17.70
Mineralogist, Brother Rank, Sunny Pal, The Abbot, Fairdale, *Skibo, Wandering Gold, *Cloudy and St. Otis also ran. Time, 1:12.
*Field. St. Otis was left.

SECOND—Nursery course; purse, $1,000, Dinner Key Purse, special weights; for 2-year-old colts.
Fairens, 113 (A. Abel) 66.60 25.40 6.50
Don Red, 113, (A. Robertson) 6.40 3.20
Sun Pleasure, 118 (C. Greenwood) 2.50
*Prince Fox, Mueller, Siberia, Mad Dancer, *Frank Grossman, My Protection, Sancroft and Brandon Prince also ran. Time, 0:32 2-5.
*Field.

THIRD—One and one-sixteneth miles; purse, $1,000; claiming; for 4-year-olds and upward.
Toney Joe, 119 (R. Workman) 5.10 3.70 3.00
Bounding Deep, 112 (F. Madely) 3.40 2.80
Griffin, 117 (A. Snider) 4.10
Ruby Keller, Francis Seymour, Dodgson and Jack Berry also ran. Time, 1:45 2-5.

FOURTH—Six furlongs; purse, $1,000; claiming; for 3-year-olds.
Durva, 110 (R. Morrison) 3.80 4.90 2.60
Black Dove, 113 (W. Hanvey) 10.30 3.90
Fervid, 106 (C. Kurtsinger) 2.50
Onrita, Dis Dame, Play Furious and Little America also ran. Time, 1:11 4-5.

FIFTH—One mile and 70 yards; purse, $1,200, East Coast Claiming Handicap; for 3-year-olds and upward.
Okaybee, 112 (M. Garner) 9.50 5.10 4.50
Sun Shadow, 115 (H. Thurber) 5.60 4.70
Alcman, 116 (R. Workman) 3.70
Jean Lafitte, Ladrone, Lieutenant Russell and Begorra also ran. Time, 1:42 1-5.

SIXTH—Six furlongs; purse, $1,000, Deerfield Purse; allowances; for 3-year-olds and upward.
Protractor, 117 (C. Kurtsinger) 3.80 3.30 2.30
Crossbones, 117 (E. Ambrose) 4.30 2.60
Murky Cloud, 112 (A. Robertson) 2.40
Opponent, Patroness, Swinfield, Lahor, Noajoyce and Just Believe also ran. Time, 1:10 2-5 (equals track record).

SEVENTH—One mile and 70 yards; purse, $1,000; claiming; for 3-year-olds.
Muff, 102 (H. R. Riley) 15.70 4.30 3.00
Phantom Cloud, 112 (C. Watters) 3.40 2.90
Talented Prince, 112 (C. Ponce) 3.70
Watch Girl, The Marquise, Lotta Luck, Supremity, Outcry and Modern Maiden also ran. Time, 1:45 1-5.

PETWORTHS WANT GAMES.

Petworth 130-pound cagers are anxious to meet teams in their weight class. Call Manager Joe Hurvitz at Adams 10475.

ST. JOHN'S WANTS GAMES.

The St. John's Basket Ball Team of Baltimore is anxious to meet Washington quintets playing in the 110-115 pound class, games to be played in Washington. Return games can be played in Baltimore, if desired. Manager George Fritz's address is 210 East University Parkway, Baltimore, Md.

MIAMI ENTRIES.
(Associated Press.)

FIRST RACE—Six furlongs; purse, $1,000; for 3-year-olds and upward, fillies and mares.

1 Miss Rosedale 112	7 *Relic 100
2 Tomboy 112	8 Little Toots 112
3 *Hazel Gumb'ts 107	9 *Monnie 112
4 *Wave Top 112	10 *Your Flag 100
5 *Austerlitz 100	11 Rose Omar 112
6 *Bobby Folsom 100	12 *Stupendous 112

SECOND RACE—Nursery course; purse, $1,000; the Fort Myers; allowances; for 2-year-old fillies.

1 Sea Saint 110	7 Brandon Beth 110
2 Wise Queen 110	8 Plum Run 115
3 Deserve 110	9 Joemma 110
4 Elizabeth Fox 110	10 Judan 110
5 Cholla 110	11 Suntica 115
6 Dove O. 115	12 Stella F. 110

THIRD RACE—One and one-sixteenth miles; purse, $1,000; claiming; for 4-year-olds and upward.

1 Ducat 110	7 *Fire Opal 100
2 Rundale 110	8 *Marshal Ney 105
3 Rubberneck 110	9 Gold Star 110
4 Surtees 110	10 Landlord 110
5 Dail 110	11 Glenno 113
6 Wise Crack 105	12 Strong Tackle 110

FOURTH RACE—Six furlongs; purse, $1,000; claiming; for 4-year-olds and upward.

1 *Sunny Morn 111	4 *Hold On 104
2 Norse 110	5 Black Diamond 112
3 *Perkins 107	6 Princeton 112

FIFTH RACE—Six furlongs; purse, $1,200; the Ventian Isles handicap; for 3-year-olds.

1 Jock 126	4 Ellice 113
2 T. S. Jordan 107	5 Gun Royal 115
3 Flag Bearer 113	

SIXTH RACE—One mile; purse, $1,000; the Flagami; allowances; for 3-year-olds.

1 Hillsborough 107	6 Cock Robin 107
2 Impish 107	7 Albazano 107
3 Tarpon 107	8 Jamison 107
4 Outburst 102	9 Blue Law 107
5 Gay Bird 107	

SEVENTH RACE—One and one-sixteenth miles; purse, $1,000; claiming; for 4-year-olds and upward.

1 *Big Business 105	7 Castle Rock 110
2 Fetish 113	8 *Mordrom 105
3 *Birdie Wrack 105	9 Nealon Kay 113
4 *Honest John 105	10 *Herb Ashby 105
5 Armee Navee 113	11 Plumbago 110
6 Candy Pig 110	12 Lemnos 110

*Apprentice allowance claimed.
Weather, clear; track, fast.

FAIR GROUNDS RESULTS.

FIRST—Three furlongs; purse, $1,000; special weights; 2-year-olds.
Our Cherrycote, 113 (Pool) 3.70 2.60 2.50
Newburger, 116 (Fronk) 3.60 3.00
Tom Mar, 112 (Russell) 3.90
Bridgeport, *Ann Loretto, Star Zan, Missing Caddy, *Little Buster, Adelaide N., *Esplanade, Esco Star, Our Sandy also ran. Time, 0:36 2-5.
*Field.

SECOND—One mile; purse, $1,000; claiming; 3-year-olds.
The Duke, 102 (Renick) 20.60 7.60 4.00
Light Mine, 110 (Simpson) 3.90 3.20
West Virginia, 110 (James) 4.40
Black Lula, Royal Rock, Agnes Sorrell, *Thistle Duke, Dick Chevely, Bye White, *Brig, *Bela Basil, Guide Left also ran. Time, 1:42 1-5.
*Field.

THIRD—One and one-eighth miles; purse, $1,000; claiming; 4-year-olds and upward; colts, horses and geldings.
Col. Crump, 107 (R'ards) 49.70 15.30 14.80
Rejuvenation, 112 (McCoy) 8.10 4.00
Harold Ormont, 107 (James) 3.20
Luck Piece, Sandy Shore, *Goldbridge, *Black Dancer, Jim McMahon, Coy, Salutation, Sesqui, *King Kelly also ran. Time, 1:56.
*Field.

FOURTH—Six furlongs; purse, $1,000; Roseland Purse; allowances; 3-year-olds and upward.
Hot Time, 108 (Russell) 3.20 2.70 2.10
Elizabeth Sullivan, 108 (Renick) 2.70 2.40
Little Gyp, 108 (Wells) 2.90
Timon, Broad Meadows also ran. Time, 1:13 2-5.

FIFTH—One and one-sixteenth miles; purse, $1,200; Lovetie Purse; allowances; 4-year-olds and upward.
Bide a Wee, 107 (Cannon) 10.30 3.20 2.50
Kadiak, 109 (Frederick) 2.50 2.20
Rueful, 102 (James) 2.60
Water Lad, Chiclero also ran. Time, 1:47 1-5.

SIXTH—One and one-eighth miles; purse, $1,000; claiming; 4-year-olds and upward.
Porto Play, 111 (Renick) 6.10 3.70 2.80
Gotoit, 104 (Russell) 5.70 3.80
Earl of Warwick, 107 (Jones) 3.10
Ormonbird, Supawna, Helen Dean, Governor Seth, Searington also ran. Time, 1:54 3-5.

SEVENTH—One and one-sixteenth miles; purse, $1,000; claiming; 4-year-olds and upward.
Reigh Olga, 108 (Renick) 34.70 10.30 6.00
Silver Scepter, 112 (Dickey) 4.40 3.30
*Aviator, 111 (Wells) 8.10
Betty Bux, La Dentelle, Santa Sophia, Lady Bienville, Thistle Coot, *Balroma, Satiety, Domina also ran. Time, 1:47 3-5.
*Field.

THE POST'S CONSENSUS AT MIAMI

	1st Race	2nd Race	3rd Race	4th Race	5th Race	6th Race	7th Race
Boots and Saddle Washington Post	Stupendous, Little Toots, Monnie	Dove, Suntica, Plumrun	Glenno, Rundale, Rubberneck	Sunny Morn, B. Diamond, Perkins	Gun Royal, T S Jordan, Jock	Impish, Cock Robin, Albazano	Fetish, Armee Navee, Bird Wrack
Louisville Times Associated Press	Little Toots, Stupendous, H. Gumberts	No selections	Glenno, St. Tackle, Rundale	Princeton, Perkins, B. Diamond	Gun Royal, Jock, Ellice	Albazano, Blue Law, Impish	Nealon Kay, Fetish, Armee Navee
Trackman Racing Form	Your Flag, Little Toots, Stupendous	Dove, Suntica, Colla	Gold Star, Bubberneck, Glenno	Princeton, Perkins, B. Diamond	Gun Royal, Ellice, T S Jordan	Jamison, Albazano, Outburst	Plumbago, Armee Navee, Fetish
N. Y. Handicap Racing Form	Stupendous, Austerlitz, H. Gumberts	Dove, Suntica, Plumrun	Glenno, Rubberneck, Gold Star	Perkins, Sunny Morn, B. Diamond	Gun Royal, T S Jordan, Jock	Blue Law, Impish, Cock Robin	Fetish, Candy Pig, Big Business
Dick Welles Racing Form	Monnie, Little Toots, Wave Top	Dove, Cholla, Stella F.	Glenno, Rundale, Landlord	B. Diamond, Perkins, Princeton	Gun Royal, Ellice, Jock	Cock Robin, Blue Law, Impish	Honest John, Nealon Kay, Armee Navee
Sweep Racing Form	Stupendous, Little Toots, H. Gumberts	Dove, Suntica, Cholla	Glenno, Rubberneck, Rundale	B. Diamond, Sunny Morn, Perkins	Gun Royal, Jock, Ellice	Blue Law, Impish, Albazano	Fetish, Big Business, Armee Navee
Walsh Running Horse	Your Flag, Monnie, Stupendous	Suntica, Cholla, Dove	Rubberneck, Gold Star, Glenno	Norse, Sunny Morn, B. Diamond	Jock, Gun Royal, Ellice	Albazano, Blue Law, Impish	Fetish, Big Business, Plumbago
Purchase Running Horse	Little Toots, Stupendous, Little Toots	Dove, Suntica, Judan	Rubberneck, Glenno, Rundale	Sunny Morn, B. Diamond, Perkins	Gun Royal, Jock, Ellice	Albazano, Impish, Blue Law	Fetish, Armee Navee, Plumbago
Consensus	Stupendous, Little Toots, Monnie	Dove, Suntica, Cholla	Glenno, Rubberneck, Rundale	Sunny Morn, B. Diamond, Perkins	Gun Royal, Jock, Ellice	Albazano, Blue Law, Impish	Fetish, Armee Navee, Plumbago

NOSE MARGIN SCORES FOR OKAYBEE

Mare Just Lasts to Wire Under Garner at Miami.

HIALEAH RACE TRACK, Miami, Fla., Feb. 2 (A.P.).—The game 5-year-old mare Okaybee, showing one of the best races of her career and racing over a distance of a mile and 70 yards instead of the usual sprint distance, carried the silks of Mrs. G. W. Carroll to a thrilling victory in the East Coast Claiming handicap here this afternoon. The mare just lasted to beat Sun Shadow a nose. The latter was second by five lengths over Alcman.

Okaybee easily outran her rivals and sailed along three lengths in front to the stretch, followed by Begorra, Sun Shadow and Jean Lafitte, these three being closely bunched. Sun Shadow moved up very fast around the outside turning for home, and set sail for Okaybee. Begorra faded out of it after straightening out in the stretch.

Mack Garner put up one of his strongest finishes to keep Okaybee going, and the mare hung on just long enough.

Okaybee was well played, returning $9.50 for two. She ran the distance in the excellent time of 1:42 1-5.

Fareno Pays $68.60 in Juvenile Race.

The first two-year-old race to be run over the Nursery course, which is 75 feet short of 3 furlongs, was won by the Belair stud's Faireno, and paid the long price of $68.60 for $2. Don Red was second, and the favorite, Sun Pleasure, third.

Faireno ran straight and true, and in a hard drive won by a head. Don Red was another head in front of Sun Pleasure.

The time was 0:32 3-5.

HAVANA RESULTS.
(Associated Press.)

FIRST—Six furlongs; purse, $800; claiming; for 3-year-olds and upward.
Lassa, 115 (London) 2-1 4-5 2-5
Norma Jean, 100 (Studley) 7-5 7-10
Cunegonde, 95 (Sylvester) 1-1
Mad Sketch, Palla Gay, Pink Blossom, May Agnes K., Double Chin, Hard Rock, Lang and Otto also ran. Time, 1:14.

SECOND—Six furlongs; purse, $800; Hotel Roma Purse; allowances; for maiden 3-year-olds and upward.
Santon, 102 (Neal) 3-1 1-1 1-2
Robot, 102 (Studley) 1-3 1-6
Allure, 105 (Froggate) 3-1
Lightning Girl, Tecare, Meitelian, Precious Fortune, Petosky, Heedless, Allanah also ran. Time, 1:13 2-5.

THIRD—Five and one-half furlongs; purse, $1,000; claiming; Herradura Purse; for 4-year-olds and upward.
Toki, 116 (Froggate) 5-2 1-1 1-2
Margaret Cal, 113 (Louman) 5-2 6-5
Campanini, 119 (Riley) 1-1
Lee Cooper, Watch On, Crash, Fig Leaf and Prompter also ran. Time, 1:06 2-5.

FOURTH—One and one-sixteenth miles; purse, $800; claiming; for 4-year-olds and upward.
Princess Isabel, 105 (Riley) 8-1 3-1 8-5
Enthusiastic, 112 (Pendergrass) 6-1 3-1
Baffling Star, 110 (Smith) 2-5
The Angelus, Uncle Boot, General Clinton, St. Relief, Elizabeth S., Ardmore, Porto Bello Gold, Murmuring Pines, Sly Polly also ran. Time, 1:46 2-5.

FIFTH—One mile and 50 yards; purse, $1,000; claiming; Marble Mountain Purse; for 3-year-olds and upward.
King Pin, 108 (Neal) 5-1 2-1 4-5
Stern Chaser, 114 (Pendergrass) 2-1 4-5
Tishybo, 107 (V. Smith) 2-5
San Carlos, Ellona, Baltimore, Letalone also ran. Time, 1:42.

SIXTH—One mile and 50 yards; purse, $800; claiming; for 3-year-old fillies.
Chrysanthemum, 109 (Wilbert) 5-2 1-1 1-2
Lady Calistoga, 102 (Studley) 5-2 3-5
Rave, 102 (McLaughlin) 4-5
Donna Vivian, Ruth Marie, Hazel Hopps, Scala, Beauty Belle also ran. Time, 1:43 3-5.

AGUA CALIENTE ENTRIES.
(FOR TUESDAY.)
(Associated Press.)

FIRST RACE—Five and one-half furlongs; purse, $600; claiming; for 3-year-olds and upward.

1 Barbara Ann 111	10 Bo Peep 100
2 Idealia 106	11 Keep On 112
3 Country Belle 106	12 Toto 96
4 Daphne Belle 106	13 Incubite 106
5 Flor. Dolan 111	14 Sonoma Roses 106
6 Blue Heaven 106	15 Col. Daughter 106
7 Editorial 96	16 Gay Field 106
8 Gold Cord 116	17 M. Fas. Plate 112
9 Patricia Clare 110	18 Miss Fountain 106

SECOND RACE—One and one-eighth miles; purse, $600; claiming; for 4-year-olds and upward.

1 Fair Allan 102	9 Frank Gallor 114
2 Loba 106	10 Big Sink 111
3 Lady Basil 105	11 Clermont Jr. 109
4 B. Cosgrave 111	12 Nihil 106
5 Brunie 111	13 Starlane 106
6 Dr. Clark 111	14 Edith Gray 104
7 Shasta Baily 102	15 Thistle Spray 106
8 Kansas Hope 109	16 Toanna 106

THIRD RACE—Three furlongs; purse, $600; claiming; for 2-year-old maidens.

1 Bill Bane 103	10 Mailiw 111
2 High River 100	11 Flagg 111
3 Capt. Danger 113	12 Desert Sweep 106
4 Noyesy Noyes 108	13 Banker Sam 113
5 Mast. Plumber 108	14 Kislav 113
6 Padrone 111	15 Book Dennis 108
7 Coalinga 108	16 Lord Algy 111
8 Bal Ele 111	17 Figueroa 115
9 Rain God 106	18 Daily News 111

FOURTH RACE—One mile; purse, $600; claiming; for 3-year-olds.

1 Claribel A. 110	4 Chub 107
2 Ebony Prince 105	5 Scot. Ferry 103
3 Yogano 103	6 Now Mama 93

FIFTH RACE—Seven furlongs; purse, $1,000; allowances; for 3-year-olds.

1 Sam Ischer 108	6 San Clemente 107
2 Prin. Peggy 108	7 My Shot 110
3 Lamistar 105	8 Sam Gilmore 107
4 †Bertrand 107	9 †Briar Hawk 103
5 Red Chili 108	10 Seth's Pride 108

†Dudley & Watkins entry.

SIXTH RACE—Seven furlongs; purse, $600; claiming; for 3-year-olds.

1 Parnell 110	10 Sam Beau 108
2 Shan. Rose 104	11 Paige 108
3 Material 112	12 Boot Top 106
4 Robert J. 109	13 Yelverton 103
5 Little Pat 106	14 Wooly Meteor 108
6 Bad Boy 112	15 Old Mark 110
7 Shaver 99	16 Queen Ann 106
8 Herelna 107	17 Mighty Cute 108
9 Fair Heather 108	18 Little Capt. 111

SEVENTH RACE—One and one-eighth miles; purse, $600; claiming; for 4-year-olds and upward.

1 Tin Soldier 106	9 Cup Bearer 109
2 Wicki Wack 109	10 Fair Jimmie 106
3 San Ysidor 102	11 Blazoner 106
4 Seagrave 107	12 Fly Wood 107
5 War Salam 107	13 Athelrain 106
6 Field Marshall 109	14 Indra 105
7 Gold Handle 112	15 Gnome II 106
8 Mon. Worth 109	16 Kiri 109

*Apprentice allowance claimed.
Weather, clear; track, fast.

FAIR GROUNDS ENTRIES.
(Associated Press.)

FIRST RACE—Six furlongs; purse, $1,000; claiming; for 3-year-old maidens.

1 *Maximum 111	10 *Ed L. 111
2 Scotch Lassie 111	11 *Gr'ful Denny 111
3 Bi Bi 116	12 Noon Play 116
4 *Princess Black 106	13 *Sweep Past 106
5 Flower of Erin 111	14 *Flags Porter 111
6 American Pilot 116	15 *Irritation 106
7 Pridie 116	16 *Rough House 106
8 Lad's Run 111	17 *Ravine 111
9 *Therezina 106	18 *Quick Thinker 111

SECOND RACE—Six furlongs; purse, $1,000; claiming; for 3-year-olds.

1 *Chilly Flight 107	10 *Anchor Light 102
2 Trycobel 114	11 *Valedictory 110
3 *The Judge 110	12 Charlie 117
4 Busy Ven 110	13 *Bright Comet 102
5 Principio 117	14 Shasta Lover 112
6 Altsheb 112	15 *Fast Life 110
7 Crimsal 107	16 *Zella 107
8 Chehalis 112	17 Masothy 107
9 *Mental 107	18 Generola 115

THIRD RACE—One mile; purse, $1,000; claiming; for 3-year-olds and upward.

1 Bright Flash 103	10 Flood Control 110
2 *One Long Hop 103	11 *Ch. Pettijohn 108
3 *Goose Step 100	12 *J. Shanahan 108
4 *Knockabout 105	13 *Sometime 108
5 *Coby 105	14 Primeval 105
6 *Bob Shannon 105	15 *Royal Cause 108
7 *Fair Cite 100	16 Omar Farr 110
8 *Chris Paschen 105	17 Prince Mexican 110
9 *My Beauty 103	18 Bourbon Maid 108

FOURTH RACE—One and one-sixteenth miles; purse, $1,000; claiming; for 4-year-olds and upward.

1 *Smil. Princess 102	10 *Arline Connor 102
2 Wrench 112	11 *Bunthorne 107
3 Sargasso 107	12 *Em. Hoagland 102
4 *Vernon 107	13 *King Lehr 107
5 *Whims. Star 107	14 Golden Arrow 112
6 *Rock Trap 107	15 Creek Indian 112
7 *Spurrier 107	16 Black Thunder 112
8 Indian Guide 112	17 Three Ds 112
9 Truly Movin 102	18 *Blah 107

FIFTH RACE—Six furlongs; purse, $1,000; allowances; the Benjamin Gigio; for 3-year-olds.

1 Mechan.'s Gold 107	5 Camp Parole 110
2 Patsie McKim 102	6 Our Johnny 107
3 Burgoo 112	7 Fly Guy 112
4 Mailita 112	8 Reproof 107

SIXTH RACE—One and one-eighth miles; purse, $1,000; claiming; for 4-year-olds and upward.

1 *Voltmeter 105	5 Turquoise 113
2 *Torch 114	6 *Kelly's Pride 108
3 *Royal Sport 110	7 Alto 112
4 *Star 110	

SEVENTH RACE—One and one-eighth miles; purse, $1,000; claiming; for 4-year-olds and upward.

1 *Arezal 106	5 *Fair Thorn 106
2 *Gambol 109	6 *O. M. Sunshine 107
3 *Hades 107	7 *Herendeen 114
4 *Count Palatine 110	8 *My Dan 112

*Apprentice allowance claimed.
Weather, clear; track, fast.

NAVY ADDS 2 ROCKNE MEN TO STAFF

Flanagan, Back, and O'Brien, End, Signed by Miller.

ANNAPOLIS, Md., Feb. 2 (A.P.).—Rip Miller, the Navy's new football coach, has laid plans to instill the Notre Dame system into the Middies with a vengeance. Signed as head coach last week to replace Navy Bill Ingram, Miller has added Christy Flannagan as back field coach and Johnny O'Brien to tutor his ends.

After gaining these two former Notre Dame stars for his aids, Miller left the line coach position to the Navy athletic authorities to fill, but he said today probably one of the veterans in football at the academy would be selected.

Of the two assistants already on the list to aid Miller, all-American guard of Knute Rockne's team, Flannagan himself was an all-American half back at Notre Dame in 1927 and O'Brien, end of the 1930 South Bend Cyclone which swept all before it, received prominent mention.

No End Coach in Last 2 Years.

This year will be first time the Middies have had a wing mentor since Harry Hardwick, star wingman himself, left the academy two years ago.

Upon the ends much of the responsibility for the Rockne style of play rests.

The entire Warner system, used by Ingram at the academy with fair success, will be thrown into the discard by Miller, and he will start his work of establishing the Notre Dame style of play on March 10, when he calls his candidates together for a two-month spring practice session. Ingram recently signed as head coach at California.

Christ Child Quintet Blanks Foes in League

That rarity in basket ball—a game in which one team fails to score a single point—occurred yesterday afternoon at the Boys' Club when the Christ Child Five whitewashed the Neighborhood House tossers by a 26-to-0 count in a Boys' Club League 85-pound contest.

In another Boys' Club League tilt played on the same floor, University Shop cagers rang up their seventh consecutive victory by downing the Southerns, 26 to 16.

Christ Child.	G	FG	P	Neigh. House.	G	FG	P
Fineran, lf.	2	2	6	Murphy, lf.	0	0	0
Elwood, rf.	7	0	14	W. McBride, rf	0	0	0
Cavanaugh, c.	1	0	2	Nalley, c.	0	0	0
Kemp, lg.	1	0	2	B. McBride, lg	0	0	0
Phillips, rg.	1	0	2	R. McBride, rg	0	0	0
Totals	12	2	26	Totals	0	0	0

Referee—C. Burrows.

Univ. Shop.	G	FG	P	Southerns.	G	FG	P
Jaffe, lf.	2	0	4	Morgal, lf.	2	0	4
Kemp, rf.	2	0	4	Edlin, rf.	2	0	4
Martin, c.	1	0	2	Brown, c.	2	0	4
Hanline, lg.	1	2	4	White, lg.	0	0	0
Gemarrelli, lg	2	0	4	Williams, rg.	2	0	4
Bregman, rg.	4	0	8				
Totals	12	2	26	Totals	8	0	16

Referee—Hayman (Tech).

V. P. I. FROS HWIN

Special to The Washington Post.

Blacksburg, Va., Feb. 2.—V. P. I. Freshmen basketeers put on a strong attack at all stages of their game with Vinton High School here tonight to down the Fighting Terriers and kept their season record clear by a 40 to 13 score. Wiseman, lanky West Virginia lad, was high scorer, with 21 points.

WIN THIRTEENTH STRAIGHT.

The Northwestern 130-pounders, who will enter the District A. A. U. tournament, won their thirteenth straight game last night, defeating the "Y" Flashes, 37-33, at the Y. M. C. A.

Northwest.	G	FG	P	"Y" Flashes.	G	FG	P
Smyrnas, lf.	5	0	10	Velmeyer, lf.	2	2	6
Scafide, rf.	5	1	11	Baker, lf.	2	0	4
Ocassetta, c.	4	1	9	Rubino, rf.	4	1	9
Appler, lg.	2	1	5	Schaffert, c.	1	0	2
Kasow, rg.	0	0	0	Wolverton, lg.	0	0	0
Alley, rg.	1	0	2	Fry, rg.	5	2	12
Totals	17	3	37	Totals	13	7	33

Referee—De Gast (Y. M. C. A.). Time of periods—10-minute quarters.

PRINCE GEORGES LEAGUE.

Co. F.	G	FG	P	Mt. Rainier.	G	FG	P
Troy, lf.	5	1	11	R. Bellman, lf.	1	0	2
Burrhus, rf.	0	1	1	Wilkinson, rf.	4	0	8
Costinett, c.	4	1	9	Smith, c.	2	1	5
Dix, lg.	3	1	7	J. Miller, lg.	0	1	1
Cogar, rg.	0	0	0	Lovell, rg.	1	0	2
Lauer, rg.	3	0	6	A. Bellman, rg.	2	3	7
Totals	15	4	34	Totals	10	5	25

Renegades.	G	FG	P	Sou. Meth.	G	FG	P
Bailey, lf.	3	1	7	Compton, lf.	1	2	4
Heflin, lf.	1	0	2	Thomas, rf.	1	1	3
Beall, rf.	2	1	5	Cannon, c.	1	1	3
J. Shanklin, c	3	0	6	Hart, lg.	0	0	0
Hamilton, lg.	2	1	5	B. Cogar, rg.	2	1	5
S. Lewis, rg.	2	0	4				
A. Lewis, rg.	1	1	3	Totals	5	5	15
Totals	14	4	32				

LIGHTWEIGHTS WANT GAMES.

Eagle A. C. 130-pounders desire games with teams having gymnasiums. Call George Adlung, Lincoln 4351-J.

HILLTOPS WANT GAMES.

Manager Shaffer, of the Hilltop A. C. Basket Ball Team, is scheduling games with other unlimited teams at West 0864.

PRINCE GEORGES DUCKPIN AVERAGES

Team.	G.	H.G.	H.S.	Ave.	Pct.
Dixie Pig	48	634	1,747	666	.729
Company F	48	619	1,726	549-9	.583
Arcades	48	600	1,711	543-4	.562
Amer. Legion	48	618	1,727	539-6	.520
Collegiates	45	609	1,690	544-3	.488
P. G. Bkg. & Tr.	45	614	1,642	530-11	.422
Chillum	48	626	1,663	536-33	.395
Suburban Motors	48	584	1,678	495-30	.320

DIXIE PIG.	G.	HG.	HS.	St.	Sp.	Ave.
P. Wolfe	48	151	423	22	130	115-5
McCall	48	142	364	13	121	111-24
Waldrop	45	152	390	19	102	111-13
Snowden	48	145	369	20	119	110-23
C. H. Wolfe	48	131	368	20	96	108-13
Sluder	3	103	296	1	3	92-2
COMPANY F.						
Sheehy	48	142	378	23	120	113-23
Whalley	27	129	367	4	72	111-5
Bailey	24	140	342	8	60	110-11
McClay	40	147	385	18	93	110-10
Kessler	39	146	358	15	96	110-7
Halloman	36	143	375	12	87	109-18
Slinkman	35	134	360	12	77	109-1
ARCADES.						
Hilliard	38	155	399	13	106	114-23
Deputy	42	161	389	20	109	112-8
Trott	45	143	369	25	96	109
Belt	39	130	347	13	89	108-19
Iseman	15	128	364	6	35	106-2
A. Hiser	43	136	364	13	96	105-9
AMERICAN LEGION.						
J. H. Hiser	30	140	391	15	88	116-9
Joyce	45	149	359	14	104	108-43
Brooks	36	131	362	12	80	108-16
Ott	45	135	350	17	87	106-12
Heilman	39	138	346	15	76	105-28
Earle	36	132	339	13	42	105-12
Bonsteel	12	118	325	2	23	99-1
COLLEGIATES.						
O. Hiser	30	150	361	10	91	113-25
Clark	33	151	385	20	82	113-15
Percival	29	142	363	8	73	110-20
Holden	33	133	334	12	72	107-8
Quail	42	130	345	12	83	106-27
James	16	117	320	6	26	101-3
PRINCE GEORGES BK. & TR. CO.						
Reeley	44	144	384	22	100	110-12
Bowie	45	144	366	27	97	109-12
Howard	39	143	352	13	82	105-7
Grimes	15	122	331	8	33	105-1
Sonnenberg	28	131	339	13	53	104-16
CHILLUM.						
Ward	33	133	376	14	84	112-31
Cross	16	137	374	9	35	111-11
S. Miller	48	139	362	26	104	109-44
Naylor	4	125	335	1	9	109-2
Porton	38	140	354	15	80	108-29
Souder	44	133	365	17	92	108-34
D. Miller	36	151	348	12	86	101-23
SUBURBAN MOTORS.						
H. Aldridge	23	133	350	10	32	109-8
Parsons	45	147	383	10	109	108-36
Smith	46	148	374	14	108	108-13
Watson	27	134	342	6	60	106
Davis	18	124	334	4	38	102-8
Wilcoxen	18	124	316	4	29	98-15

RUNNER IN U. S.

Associated Press Photo.
Dr. Paul Martin, Swiss surgeon and middle distance running champion, has come to United States to study. He plans to take part in indoor meets.

30 COUNTRIES TO BID FOR DAVIS CUP

1930 Entry List Is Exceeded by Two in Final Count.

PARIS, Feb. 2 (A.P.).—Thirty nations, the second largest entry list in the history of Davis Cup competition, have entered this year's international tennis play.

The lists were officially closed today, two days of grace being given for arrival of late entries postmarked before midnight, January 31.

Twenty-eight nations were entered in last year's play. The record total of 33 entered in 1928, the year after France won the cup from the United States.

Twenty-two teams are entered for European zone play, three in the North American zone and five in the South American zone.

North American Zone Includes Only Trio.

The United States, Canada and Mexico will compete in the North American zone for the honor of meeting the winner of the South American trials for the right to challenge the European zone winner. The victor in the latter match will play France for the cup it has held for three years.

The official lists:

North American zone—United States, Canada, Mexico.

South American zone—Argentina, Chile, Brazil, Paraguay, Uruguay.

European zone—Great Britain, Greece, South Africa, Monaco, Italy, Austria, Switzerland, Germany, Czechoslovakia, Hungary, Japan, Yugoslavia, Belgium, Holland, Roumania, Norway, Poland, Spain, Ireland, Egypt, Denmark, Finland.

4 Playing Managers In Southern League

Atlanta, Ga., Feb. 2 (A.P.).—The Southern Association is to have four playing managers this year. Last year only Doc Prothro, boss of the championship Memphis Chicks, started the season as a regular performer, although Harry Strohm, who succeeded Jack Steele as the maestro at Little Rock, finished out the season at third base.

In addition to Prothro and Strohm, both of the new managers, Joe Klugman at Nashville and Milt Stock at Mobile—are infielders, and plan to play regularly. Johnny Dobbs, at Atlanta; Clyde Milan, of Birmingham; Larry Gilbert, of New Orleans, and Bert Neihoff, of Chattanooga, will do their directing from the benches.

GEORGETOWN A. C. BOOKING.

The Georgetown A. C. quintet is looking for games with 130-pound teams having gyms. Call Manager Buck Trundle at Georgia 2912.

BAPTISTS SEEK CONTESTS.

Calvary Baptists tossers are completing their schedule. Teams in the 145-pound class desiring games should call Manager Harris at National 4645, Branch 8.

METHODISTS BOOKING.

Hyattsville Southern Methodists are booking contests with unlimited teams having gyms. Manager Ardley Hart's phone number is Hyattsville 18-J.

CALVARY FIVE BOOKING.

Manager Paul Gottwals, of the Calvary M. E. five, is booking games with other unlimited teams having courts. Call Georgia 1680-J. A contest for next Thursday night particularly is desired.

GOLF STAR AT 15

Associated Press Photo.
WIN DAY,
15-year-old Chicago high school boy, who won the Miami midwinter amateur golf tourney, continued his sensational play in the Miami-Biltmore invitation meet.

VIRGINIA RING TEAM FACES FLORIDA

Gator Match Tonight First of Cavaliers' 2 Tests This Week.

CHARLOTTESVILLE, Va., Feb. 2.—Virginia boxers have what are generally accepted as being the two hardest dual meets of the season this week. Florida, Southern Conference champion, comes for a match here tomorrow night. North Carolina's veteran ringmen will be faced in Chapel Hill next Saturday.

V. M. I., runnners-up in the conference tourney here last March, were defeated, 6 to 0, Saturday night by the Cavaliers. Now the Orange and Blue boxers, after little rest, hope to gain a victory over the titleholders of the South.

Florida is expected to present much better opposition than V. M. I. The Cadets have lost most of the men whose skill in the ring brought them so close to taking the title last season. The Gators, on the other hand, have many veterans in their line-up.

Little Chance for Practice.

Johnny LaRowe, coach of the Cavalier leather pushers, has not been able to do more than limber up his charges in the workout this afternoon. Time between matches has been too short to give them any real drill in glove tactics.

Some changes may be necessary in the Virginia team. Jack Fishburne may be entered in the bantamweight class tomorrow night, and Lewis Reiss is likely to see action either as a middleweight or as a light-heavy. Both these boys scored victories in their only encounters of the season so far against V. P. I.

Tomorrow's matches will begin at 7:30 p. m. Florida has a well deserved reputation as a fine team of boxers, and the coming ring meeting is expected to attract a record breaking crowd to the Memorial Gymnasium.

V. M. I. Frosh Quintet Wins Easily by 42-24

Special to The Washington Post.

Lexington, Va., Feb. 2.—Working the ball under the basket for easy shots, the V. M. I. Freshmen defeated the Norfolk Division of William and Mary College this afternoon, 42 to 24. The Cadets, with Minor, Stone and Smith leading the attack, bombarded the net for a 28-to-10 advantage at half-time and added to their margin in the second half in spite of the good work of Hamburger, visiting captain.

V.M.I. Frosh.	G	FG	P	W. and M.	G	FG	P
Smith, f.	4	1	9	Season, f.	2	0	4
Watkins, f.	2	0	4	Segal, f.	0	0	0
Minor, f.	4	1	9	Tonelson, f.	3	0	6
Stone, c.	4	1	9	Phillips, c.	0	0	0
Sarver, g.	2	3	7	Hamburger, g	3	2	8
Holmes, g.	1	2	4	Baxter, g.	0	0	0
Nimmo, g.	0	0	0	Sacks, g.	0	0	0
				Macey, g.	1	0	2
Totals	17	8	42	Totals	11	2	24

Poorest Duck Season Ends in Maryland

Special to The Washington Post.

Rock Hall, Md., Feb. 2.—The ducking season that closed last Saturday night was the poorest in many years, according to veteran sportsmen, and at many of the popular shooting clubs on the Chester River, the Sassafras River and along the Chesapeake Bay and Lankford Bay fronts in this vicinity it has been difficult, especially toward the latter part of the season, to get the daily bag limit, though as the season opened the prospects looked promising. At many spots the shooting slumped badly since wild fowl, including ducks and geese, refused to decoy to the shooting grounds and were wary of decoys. They went in for late night and early morning feeding and were out of gunshot range when hunters arrived on the scene.

It is believed the increase in the number of gunners, especially augmented by hundreds of sportsmen from large nearby cities, drawn to the Eastern Shore by prospects of good sport, has caused the fowl to become gun-shy, and it is feared the increase in the number of shooters will eventually sound the death knell of the sport in this section.

PRINCE GEORGES LADIES PIN LEAGUE

	HG.	HS.	W.	L.	Pct.
Coeds	476	1,395	39	9	.812
Lucky Strikes	496	1,362	34	14	.708
Chillum	515	1,439	33	15	.687
Hilltoppers	481	1,362	32	16	.666
Gold Diggers	464	1,322	17	31	.354
W. S. S. D.	438	1,237	15	33	.312
Judges	433	1,226	11	37	.229
Woodpeckers	432	1,229	10	38	.208

COEDS.	G.	HG.	HS.	St.	Sp.	Ave.
C. Hiser	46	122	328	11	71	98-2
Eaton	42	114	299	3	46	91-22
W. Hiser	23	124	294	2	24	90
H. Hiser	33	106	297	5	32	88-1[illegible]
Picoet	44	113	303	4	39	86-40
S. Gude	26	90	242	5	6	75-25
LUCKY STRIKES.						
Allsworth	48	121	318	11	55	91-21
Sanders	42	110	286	8	34	89-1
Wiseman	41	111	302	7	37	88-4
A. Davidson	48	106	276	7	36	83-44
F. Davidson	45	100	265	5	27	81-27
Ryce	4	80	214	0	0	73-2
CHILLUM.						
E. Gude	39	133	324	17	41	96-16
Berrett	48	120	326	10	58	93-1[illegible]
Robinson	48	103	292	4	39	97-41
Souder	45	109	297	5	32	87-31
Ward	6	102	258	2	3	87-3
Miller	46	101	281	4	30	84-27
HILLTOPPERS.						
M. Hiser	39	108	287	9	40	90-22
H. Dixon	36	112	289	5	33	90-1
Johnstone	37	108	298	6	30	88-16
Hilliard	42	111	276	3	30	86-6
Dorman	39	113	286	4	26	86-2
Quail	45	116	286	3	43	85-31
Kelly	6	98	266	2	3	83-5
GOLD DIGGERS.						
Lewis	45	108	281	6	41	88-3
Rasmussen	33	106	276	2	29	84-24
Shinn	48	110	291	0	27	82-43
Gray	45	104	264	4	27	82-11
Shipp	41	105	272	1	27	77
Remsen	16	87	245	2	2	69-4
W. S. S. D.						
Draper	17	98	262	2	12	83-5
H. Sampson	41	101	262	5	17	80-38
Sloan	45	99	278	4	26	80-24
Sykes	42	100	266	6	19	78-39
M. Sampson	33	101	253	0	18	77-23
Hanson	15	86	208	0	7	69-4
B. Turner	28	97	245	0	10	67-4
M. Turner	19	78	227	0	4	61-13
JUDGES.						
Crown	36	109	279	2	31	84-11
Brown	48	99	266	11	21	79-16
Mahaffey	27	107	262	1	14	78-22
Clark	29	96	263	1	16	78-19
McDonald	30	106	268	4	15	78-16
McKallor	21	92	240	2	6	72-3
Railey	26	84	247	3	11	70-11
Vetters	10	74	206	0	1	66-5
WOODPECKERS.						
Walsh	18	101	272	2	15	83-11
Ford	44	107	275	6	17	80-27
Kelly	30	110	273	1	19	80-19
Brown	45	97	269	5	30	77-6
Ellis	44	91	249	2	16	70-38
Garner	35	87	233	2	4	59-16

LOANS HORNING
Diamonds—Watches—Jewelry
South End of Highway Bridge
On the Road to Alexandria
Rate of Interest 2% and 3%

STOCK PRICES CLOSE WITH SMALL GAINS

Market Is Extremely Dull and Slightly Lower Most of Day.

1,200,000 SHARES SOLD

New York, Feb. 2 (A.P.).—The stock market, indolent as the sleepy ground hog, spent most of today in hibernation. However, it did emerge from its burrow of dullness in the final hour of trading, sufficiently roused to close with small net gains.

There was scarcely enough activity to move prices either way up to mid-afternoon. The day's news, although not particularly startling, was of a color to please the shorts, for two of the Standard Oil companies and a large metal producer cut their dividends. Sales reports of the leading mail order houses for January showed material declines in comparison with a year ago and bar silver weakened.

The market was mostly lower while these announcements were being digested, but so inert did the trading become that only 200,000 shares changed hands between noon and 2:10 o'clock. Activity during the late improvement was sufficient to bring the day's business to approximately 1,200,000 shares.

American Phone Rises.

Baking shares rallied moderately in response to the change of management in Ward, and unofficial reports that Continental's earnings were well maintained in 1930. Oils refused to be much disturbed by the dividend action on Standards of Indiana and Kansas, nor were the metals bothered by International Nickel's cut. The utilities dropped at times, but American Telephone more than made up a 2-point loss. Steels and some of the specialties came forward with gains of a point or so, which prevailed at the close.

United States Steel, Bethlehem, American Can, Westinghouse, Vanadium, Worthington Pump, Allied Chemical, Atchison, Southern Railway and American Tobacco "B" were up 1 to 1¾. Auburn's rise of 4 points was exceptional, and meant only that nervous shorts had covered. The stock at its lowest of the day was down 3.

Sentiment in the bond market showed little change, although the smaller turnover in United States Governments suggested the presence of less concern over the possibility of a maximum cash payment on the veterans' adjusted compensation certificates, nevertheless, Liberties and Treasuries again declined, but closed above their minimums.

Money Markets Unchanged.

The money markets gave no indication that a new month, with its usual demands for funds, had arrived. Dividend and interest payments during February, it is estimated, will total around $500,000,000, a large portion of which fell due today. Short-term interest rates remained unchanged, even in the unofficial call market where accommodation could be had at 1 per cent. The extent to which cash is piling up at this center was reflected in the $1,000,000,000 increase in deposits of the 116 members of the New York Clearing House Association during the last quarter of 1930.

Wheat and cotton were somewhat soft at times, but the former closed one-eighth of a cent lower to seven-eighths higher, with strength in the July future. Larger world shipments and dry weather in the Southwest were reported. Corn gained one-half to 1 cent net and cotton finished unchanged to 4 points lower.

Renewed weakness of silver, which touched a new low here on a loss of half a cent, was accompanied by reports that there would be no loan to China. Shanghai exchange sagged, but European rates made only nominal changes.

CHICAGO GRAIN.

Chicago, Feb. 2 (A.P.).—Disquiet about prospective drought damage to United States winter wheat, and concerning lack of moisture for spring wheat as well, strengthened all grain prices today. St. Louis reported conditions the dryest since 1919, with rainfall not half of normal. Every part of the domestic winter wheat territory was reported bare of snow and no moisture received today except light showers at a few points in Texas and Kansas.

Wheat closed irregular, ranging from ⅛c decline to 1⅛c advance; corn ½c to 1c up; oats at ⅛-½ gain, and provisions 5c to 12c down.

With forecasts pointing to widespread continued dearth both of rain and snow, persistent buying of new crop deliveries of wheat was in evidence from start to finish. Experts said the most important influence determining crop conditions over the big wheat area Southwest where United States harvesting first takes place was spring melting of mounatin snows in New Mexico, Arizona and the southern half of Colorado, but that only a trace of snow existed at present in the mountain region referred to. In the northern mountain region snow accumulation was also reported below normal, and the whole Great Plains area minus any snow blanket.

Falling off in stocks of wheat at Liverpool was a further bullish influence, though somewhat offset by enlargement of supplies on ocean passage. Lowering of estimates of the 1930 world wheat crop to 8 per cent over the 1929 total was announced, with reduction chiefly in Australia. Trading began today in September wheat, and at times that delivery was at 2 cents discount under July, but later the spread narrowed to a fraction, as fears regarding new crop damage became an increasing factor, and less likelihood appeared that September would be sold to provide an outlet for concentrated holdings of cash wheat.

Corn and oats not only sympathized with wheat strength but were responsive to a smaller increase than expected in the corn visible supply.

Provisions sagged as a result of downturns in hog values.

Closing indemnities: Wheat—July, 65⅞@66, 67⅛@67½; September, 64, 65⅞. Corn—March, 61⅞, 63⅞; May, 63⅝@65⅞, 65⅛@65¼; July, 64¾@64⅞, 66⅜; September, 64⅝, 65⅞.

Cash grain:

WHEAT—No. 2 red, 78½; No. 1 hard, 78¾; No. 1 Northern spring, 76½@78¾; No. 1 mixed, 78½.

CORN—No. 3 mixed, 61@61½; No. 1 yellow, 65½; No. 3 white, 63¼@63¾.

OATS—No. 2 white, 32½; No. 3 white, 31¼@32.

RYE—No sales.

BARLEY—39@61.

GRAIN AND PROVISIONS FUTURES.

	High	Low	Close
Corn—			
March, old	62¾	61⅝	62¾
March, new	63	62	63
May, old	64⅜	63¼	64¼
May, new	64¾	63⅝	64⅜
July	65⅛	64⅛	64⅜
September	65¼	64	65
Wheat—			
March, old	79¼	79⅛	79⅛
March, new	....	....	79⅛
May, old	81⅝	81½	81½
May, new	82⅜	82½	82⅛
July	66⅜	65⅞	65½
September	64⅝	63⅞	64⅝
Oats—			
March, old	32⅝	32½	32½
May, old	32⅝	32⅜	32⅜
May, new	32⅞	32⅛	32⅞
July	31⅞	31⅝	31¾
Rye—			
March, old	37⅝	36⅞	37⅜
March, new	38⅛	37⅞	37⅞
May, old	39¼	38½	39⅛
May, new	....	....	39¾
July	40	39¼	40
Lard—			
March	8.27	8.20	8.20
May	8.42	8.35	8.35
July	8.55	8.47	8.47
Bellies—			
May	10.85	10.80	10.80
July	....	....	10.90

SECURITIES PRICE AVERAGES

New York, Feb. 2 (A.P.).—Bond averages:

	10 In.	10 Rrs.	10 Ut.	30 Tot.
Today	88.8	102.7	98.9	96.8
Prev. day	88.8	102.7	99.1	96.9
Week ago	90.4	105.8	100.2	98.7
Month ago	88.8	103.5	98.4	96.2
Year ago	92.9	104.7	97.9	98.5
2 yrs. ago	94.8	104.6	99.3	99.5
3 yrs. ago	97.5	109.0	100.7	102.4
High (1930-31)	94.9	109.8	101.4	101.9
Low (1930-31)	83.3	97.3	96.6	92.6
High (1929)	96.3	106.0	98.4	99.9
Low (1929)	90.4	100.6	96.0	96.3

Stock averages:

	50 In.	20 Rrs.	20 Ut.	90 Tot.
Today	123.6	102.7	188.9	128.3
Prev. day	122.9	102.4	188.8	127.8
Week ago	125.0	104.0	172.7	130.3
Month ago	122.8	98.2	164.9	125.9
Year ago	181.4	133.7	229.4	182.1
2 yrs. ago	216.8	141.2	220.2	204.9
3 yrs. ago	146.6	119.3	133.8	140.0
High (1930-31)	202.4	141.6	281.3	205.8
Low (1930-31)	112.9	86.4	146.5	114.7
High (1929)	252.8	167.8	353.1	253.5
Low (1929)	141.3	117.7	156.3	140.9

Copyright, 1931, Standard Statistics Co.

NEW YORK STOCK EXCHANGE TRANSACTIONS OF YESTERDAY

Sales in hundreds.		High	Low	Last	Chg.	Bid
	A					
2	Abitibi P & P	11	10½	11	— ⅛	10¾
37	Adams Exp (1.60)	20¼	19⅞	20¼	.....	20¼
20	Adam Exp pf (5) AS (z)	85¼	85¼	85¼		85¼
2	Adams Millis (2)	24½	24	24	— ½	24
2	Addressog (1.40)	23½	23⅜	23½	+ ½	23
1	Ahumada L	⅜	⅜	⅜	+ ⅛	⅜
8	Air Reduc (3½b)	95½	94½	95	+ ½	95
17	Air Way E Ap (.60)	9⅛	8⅝	9⅛	— ⅜	9⅛
2	Ajax Rub	½	½	½		⅜
47	Alaska Jun (.40)	8¾	8⅝	8¾	+ ⅛	8⅝
5	APW Pap	6¾	6⅜	6⅜		6½
128	Alleghany	9⅞	9⅛	9⅝	+ ⅜	9⅝
41	Al Chem & Dye (6a)	157¾	154	157¾	+ 1½	156
17	Allis Ch Mfg (3)	35⅛	34⅜	35⅛	— ⅛	35
175	Alpha P Cem (2) AS	17⅞	17⅛	17⅛		16⅞
1	Amal Leather pf	19	19	19	+ 1	13
2	Amerada (2)	18⅝	18½	18⅝	+ ⅛	18
1	Am Agr Chem of Del	24	24	24	— ½	23½
1	Am Bank Note (3b)	58	58	58		56½
10	Am Br Shoe pf (7) AS (z)	122	122	122	— ⅜	121¾
6	Am Brown B El	10⅛	9⅞	9⅞		10
143	Am Can (5b) XD	110¾	108¾	110¾	+ 1¼	110¾
1	Am Can pf (7)	146½	146½	146½		144½
7	Am Car & Fdy (6)	31⅛	31	31¼	.....	31⅛
1	Am Car & Fdy pf (7)	80	80	80	+ ½	75
12	Am Chicle (3b)	42⅝	42⅛	42½	— ¼	42½
83	Am & For Pow	30	28⅞	30	+ ⅛	29¾
3	Am & For Pow 6% pf (6)	81	79½	80⅞	+ ⅞	79½
1	Am Hawaii S S (10f)	8⅛	8⅛	8⅛	— ⅛	8
8	Am Home Prod (4.20)	54½	54	54½	+ ½	54¾
5	Am Ice (3)	25⅛	25¼	25⅛		25
59	Am Internat (2)	19⅛	18⅝	19	— ¼	19
10	Am-La Fr pf AS (z)	8	8	8		7⅛
5	Am Loco pf (7)	79½	79	79¼	— ¾	78⅞
3	Am Mach & F (1.40)	36⅞	36¼	36⅞	— ⅛	36¼
1	Am Mach & Met	4⅛	4⅛	4⅛	+ ⅛	4¼
9	Am Metal	17½	17½	17½	+ ½	17⅜
70	Am Nat Gas pf (7) AS (z)	31⅞	31⅞	31⅞	+ 1⅜	30¼
34	Am Pow & L (1a)	48	46⅛	48		47½
2	Am P & L 6% pf (6)	96⅝	96½	96¾	+ ¼	96⅝
30	Am Rad St San (1)	17⅛	16⅞	17	— ¼	17
10	Am Roll Mill (2)	29½	29	29½	+ ½	29¼
4	Am Safety Razor (5)	62⅞	62½	62⅞		62¼
3	Am Ship & Com	⅞	⅞	⅞	— ⅛	¾
500	Am Shipbuild (5) AS (z)	39	39	39		39
18	Am Smelt & R (4)	44¾	44⅛	44⅞		44⅞
1	Am Smelt 2d pf (6)	99¾	99¾	99¾	+ 1¼	98½
1	Am Snuff (3¼b)	39⅜	39⅜	39⅜		39
3	Am Sol & C pf	9	9	9	+ ⅛	8½
1	Am Steel Fdrs (3)	26¼	26¼	26¼	+ ⅛	25½
10	Am St F pf (7) AS (z)	112⅜	112⅜	112⅜	+ 1⅜	111
1	Am Stores (2½b)	39	38½	38½	.....	
1	Am Sugar pf (7)	102	102	102		101½
5	Am Sumat Tob	9	9	9	— ¼	8¾
20	Am Tel & C (5) AS (z)	16½	16½	16½		16⅛
5077	Am Tel & Tel (9) AS	188¼	185¼	187¾	+ ⅛	187⅝
9	Am Tob (6b)	110½	109¼	110½	+ 1	110
27	Am Tob B (6b)	112¾	110	112¾	+ 1¾	112
13	Am Wat Wks (3)	57¾	56⅝	56⅝	— 1⅛	56¾
1	Am Woolen	8½	8½	8½		8½
1	Am Wool pf	27⅞	27⅞	27⅞	— ⅜	27½
1	Am Zinc L & S pf	29	29	29	+ ½	29
1	Am Zinc L & S	4¾	4¾	4¾	— ¼	4½
94	Anaconda (2½)	33¼	32½	32⅞	— ¼	32⅞
1	Andes Cop (1)	15⅜	15⅜	15⅜	+ 1¼	14¼
29	Archer Dan M (2)	17½	16¼	16⅞	— ⅜	16⅞
3	Armour Del pf (7)	61¼	61	61¼	— ¼	62
52	Armour of Ill "A"	3⅛	3	3		3
1	Armour of Ill "B"	2¼	2¼	2¼	+ ¼	2⅛
2	Armour of Ill pf (7)	34½	34¼	34½	+ ⅛	34¼
1	Arnold Const	4½	4½	4½	+ ⅜	4¼
7	Assd App Ind (4)	25¾	25	25¼	— ⅜	25⅛
2	Assd Dry Goods (2½)	24⅝	24¼	24¼	+ ¼	24
20	Asso Oil (2) AS (z)	30	30	30		30
30	Atch T & S F (10)	193¾	192	193¾	+ 1	193¾
6	Atchison pf (5)	106⅛	105¾	106		105¾
1	Atl G & W I pf (5)	49⅞	49⅞	49⅞	+ ⅛	49⅞
28	Atlantic Ref (2b)	20⅝	20⅛	20⅝		20⅛
5	Atlas Pow (4)	48	48	48	— ⅜	47
50	Atlas Pow pf (6) AS (z)	99	98½	99	+	97
189	Auburn Auto (4a)	143¾	135¼	142½	+ 4	142½
4	Autosales	1⅝	1½	1⅝		1½
100	Autosales pf AS	3	3	3		2
900	Aviation Corp AS	4¼	4⅛	4¼	+ ⅛	4⅛
	B					
12	Baldwin Loc (1¾)	22	21¾	22	.....	21¾
90	Bald Loc pf (7) AS (z)	92½	92	92	.....	91
20	Balt & Ohio (7)	80	78⅝	79½	+ ⅜	79¼
1	Balt & Ohio pf (4)	77¼	77¼	77¼	— ⅜	77⅛
6	Barnsdall A (1)	12¼	12⅛	12⅛	— ¼	12
3	Beatrice Cr (4)	66⅝	66⅜	66⅜	— ¼	66
2	Belding Hem	4	4	4		3¼
33	Bendix Aviat (1)	19½	19	19½	+ ¼	19⅝
10	Best & Co (2)	36⅞	36	36	— ⅜	36⅛
120	Bethlehem St (6)	51¾	49⅞	51¼	+ ⅜	51¼
7	Beth St 7% pf (7)	123	122½	123	+ 1⅜	122½
2	Blaw Knox (1½)	26	25¾	25¾	— ⅛	25½
7	Bohn Alum (1½)	25	24½	25	+ ¼	24⅝
26	Borden (3a)	69¼	68⅝	69	+ ¼	68⅝
19	Borg-Warner (1)	23¾	23	23½	— ⅜	23½
3	Boston & Me (4)	62	62	62	.....	62
30	Botany C M A AS	1⅜	1⅜	1⅜	+ ⅛	1⅜
11	Briggs Mfg (1⅝b)	17¼	16⅞	17	.....	17
1	Brockway Motor	3	3	3		2⅞
6	Bklyn-Man Tr (4)	60	59½	59⅞	— ½	59⅞
10	Bklyn & Qu Tr	9	8⅝	9	+ 1	8⅛
1	Brown Shoe (3)	33½	33½	33½	— ½	33
3	Brunswick Balke	10⅞	10⅜	10¾	— ¼	10⅝
5	Bruns T & Ry	8	7⅝	8	+ ⅛	8
1	Bucyrus-Erie cvt pf (2½)	29	29	29		28½
30	Bucy-Erie 7% pf (7) AS (z)	113¾	113	113¾	+ 1½	112½
2	Budd Mfg	4⅝	4½	4⅝	+ ⅛	4⅜
1	Budd Wheel (1)	10	10	10		10
4	Bullard Co	16⅞	16⅛	16⅞	+ ⅜	16½
13	Bulova Watch (3)	14⅝	14⅜	14⅝		14¼
10	Burr Add Mach (1⅓b)	25½	25¼	25½	— ⅛	25
4	Bush Term (2½)	27	27	27	— ⅜	27
20	Bush Ter 7% deb (7) AS (z)	103⅞	103¼	103¼	— ⅜	101
115	Byers Co	46⅞	44⅞	45½	— ¾	45½
10	Byers pf (7) AS (z)	100	100	100	— 5	.....
	C					
14	Calif Pack (4)	45½	45	45	.....	44½
1	Callahan Z Ld	⅝	⅝	⅝	— ⅛	½
4	Calumet & Hec	9	9	9	— ⅛	9
40	Canada Dry G Ale (3)	33	32	32⅞	+ ⅜	32⅞
33	Canad Pac (2½)	42⅞	41⅝	42⅝	+ ⅜	42⅝
3	Cannon Mills (1.60)	19¾	19½	19½	— ¼	19½
152	Case (J I) (6)	90⅞	88¼	90⅝	+ 1⅝	90½
24	Caterpil Trac (4b)	39	38	39	+ ⅜	38¾
1	Celanese	11½	11½	11½	+ ½	11
2	Central Ag (1½)	22¼	22¼	22¼		21½
7	Cerro de Pas (2)	24	23⅞	24	+ ¾	23¾
2	Checker Cab (1.80)	20⅛	20	20⅛		20⅛
70	Ches & Ohio (2½)	44	42⅝	43½	+ ⅛	43½
12	Ches Corp (3)	48½	48	48½	+ ⅛	48½
3	Chic & Alton	1¾	1½	1¾	+ ¼	1⅝
8	Chic & Alton pf	1⅛	1	1⅛	+ ⅛	1
2	Chic Gt West	7	6⅞	6⅞	— ⅜	6⅞
1	Chic M St P & P	8	8	8	+ ⅛	8
10	Chic M St P & P pf	13¾	13	13¾	+ ½	13½
150	Chic & N W (4) AS	42¼	42¼	42¼	— ⅛	42
5	Chic Pneu T	10⅜	9¾	10⅜	+ ⅛	10
2	Chic Pneu T pf (3½)	26⅜	26¼	26¼	— ⅛	26
8	Chi, Rk Is & P (7)	60½	59	60	— 2½	60
1	C, R I & P 7% pf (7)	100	100	100	.....	99
3	Childs Co (2.40)	27⅞	27⅞	27⅞	— ⅛	27¼
43	Chrysler (1)	17	16¾	17	+ ⅛	16⅞
1	City Ice & F (3.60)	36¼	36¼	36¼	+ ¼	35
100	City I & F pf (6½) AS (z)	79	79	79	— ⅛	78
3	City Stores	3⅜	3⅜	3⅜		3¼
10	City Stor A (3½) AS (z)	24	24	24	+ 2¾	21⅞
15	Coca Cola (6)	155¼	154⅛	155¼	+ ⅛	154½
5	Coll & Aik	10	10	10	— ⅛	10⅛
4	Coll & Aik pf (7)	73	73	73	+ ⅛	73
1	Col Beacon	10	10	10		9½
1	Col Fuel & Ir (1)	23⅞	23⅞	23⅞	— ⅛	24
73	Colum G & E (2)	36⅞	36	36½	— ⅛	36⅜
2	Col G & E pf A (6)	105	105	105	+ 1	104¾
4	Colum Graph (¾f)	8½	8⅜	8½	+ ⅛	8⅜
50	Colum Carb (6b)	91¾	88	91	+ 1½	91¼
6	Coml Credit (2)	18⅝	18⅜	18⅜	— ⅛	18¼
2	Com Credit A (3)	34½	34½	34½	— ⅛	34⅜
2	Com Cr pf B (2) AS (z)	22½	22½	22½	+ 1	.....
1643	Com Invest Tr (1.60a) AS	28⅞	28	28⅝	+ ½	28½
48	Coml Solv (1)	17¾	17¼	17½	+ ⅛	17½
119	Com'with So (.60)	9¾	9½	9½	— ⅛	9½
1	Com'with So pf (6)	95⅞	95⅞	95⅞	+ ⅜	95⅜
6	Congoleum Na	8½	8¼	8½	— ⅛	8½
4	Congress Cig (4)	23⅞	23⅝	23⅝	— ⅜	24
3	Consol Cigar (5)	28	28	28	— ⅜	26½
240	Cons C 6½% pf (6½) AS(z)	68	65	65	.....	64
2	Cons Film pf (2)	17⅜	17¼	17¼	— ¼	17
34	Consol Gas (4)	90	88½	89⅞	+ ⅜	89½
8	Consol Gas pf (5)	104	104	104	.....	103¾
1	Cons R R Cu pf (6)	37	37	37	+ 1	36½
1	Consol Text	⅜	⅜	⅜		½
6	Container A (1.20)	7	6⅞	7	+ ⅜	6⅝
151	Cont Baking A	29¼	26⅜	28	+ 1½	28
155	Cont Bak B	3⅜	3	3¼	+ ⅜	3⅛
4	Cont Bak pf (8)	76½	75	76½	+ 1½	76
30	Conti Can (2½)	50⅝	50½	50¼	+ ⅛	50¼
10	Cont Diamond Fiber (1)	11¾	11¾	11¾	+ ⅛	11¾
2	Conti Ins (2.40)	46⅞	46⅛	46⅞	+ ⅜	46½
10	Conti Mot	3⅛	3	3	.....	3
35	Conti Oil Del	10⅛	9⅝	10	+ ⅛	9¾
69	Conti Shares (1)	9⅝	8⅜	9¼	— ⅜	9¼
8	Corn Prod (3½b)	81⅞	80⅛	81⅞	+ 1⅜	81
3	Coty	11⅛	11	11	+ ⅜	11
1	Cream of Wheat (2¼b)	29½	29½	29½	+ ¼	29
270	Crucible Stl pf (7) AS (z)	104	103½	104	+ ½	103½
3	Cuba Co	4½	4½	4½	— ½	4¼
2	Cuban Am Sug	4	4	4	— ¼	3¾
5	Cudahy Pack (4)	43½	42¾	42⅝	— ¼	42½
1	Curtis Pub (6)	93	93	93	+ 1	91
42	Curtiss Wright	4¼	4	4⅛	.....	4
6	Cutler Ham (3½)	35⅛	35	35	— ½	35⅛
10	Del & Hud (9)	151	150	151	+ 1	148
1	Del Lack & W (6)	94½	94½	94½	.....	91
2	Devoe & Ray A (1.20)	15	14⅞	15	+ ⅛	14⅝
8	Diamond Mat new	16½	15⅝	16	— ¼	16
1	Diamond Mat pf (1½)	25⅛	25⅛	25⅛	— ⅛	25
1	Dominion St (1.20)	17¼	17¼	17¼	.....	17
45	Drug Inc (4)	67⅝	67	67¾	+ ⅜	67⅜
38	Du Pont de Nem (4)	87⅛	85⅜	87⅛	+ 1	87
1	Du Pont deb (6)	120⅛	120⅛	120⅛	+ ⅛	120⅛
	E					
2	Eastern Roll	8½	8¼	8⅛	— ¾	8¼
25	Eastman Kodak (8b)	158	153¼	157	+ 1⅜	156
2	Eaton Ax & S (1.60)	15½	15⅛	15½	+ ¼	15
203	Elec Auto L (6)	57⅞	54	57⅞	+ 2⅛	57¼
280	El Pow & Lgt (1)	47¾	46⅜	47¾	+ ¾	47½
3	El P & L 6% pf (6)	90⅛	90	90⅛	.....	90
3	El P & L pf (7)	104½	104	104	.....	104
2	Elec Stor B (5)	57½	57½	57½	.....	56½
2	Eng P S 5½% pf (5½)	89⅜	89¾	89¾	+ ⅜	86
10	Erie R R	30⅞	30⅞	30⅞	— ⅛	30¾
1	Eureka Vac Cl	10	10	10	+ ⅜	9¾
3	Evans Auto L	5	5	5	— ¼	5¼
50	Exchange Buff (1½) AS (z)	20	20	20	.....	20
10	Fairbanks M pf (7) AS (z)	109⅞	109⅞	109⅞	+ 5⅞	104
	F					
813	Fash Park As AS	4⅝	4⅜	4⅝	+ ⅛	4⅛
1	Fash Park pf (z)	17	17	17	— 2	16
1	Fed Lt & T pf (6) AS (z)	90	89	89	.....	89
1	Fed Screw (1)	12¾	12¾	12¾	+ ⅜	11½
12	Fed Wat S (2.40) XD	29⅞	29¼	29¼	— ⅛	29¼
1	Federated D St	18⅞	18⅞	18⅞	— ⅛	16
4	Fid P Fire Ins (2.80)	52	51	52	.....	50½
2	Firestone T & R (1)	17½	17½	17½	.....	17½
11	Firest T & R pf (6)	59	58½	58½	— ½	58⅝
5	First Nat St (2½)	44	43¾	44	— ⅛	44
15	Fisk Rubber	¾	⅝	¾	+ ⅛	⅝
50	Fisk R 1st pf AS (z)	2⅞	2⅞	2⅞	+ ⅛	2⅝
40	Fisk R 1st pf cvt AS (z)	2⅜	2¼	2¼	— ⅛	2¼
1	Florsheim Sh A (3)	31½	31½	31½	— 1½	30
160	Florsh Sh pf (6) AS	101	100	101	+ 2	101
4	Follansbee (1)	13½	13¼	13¾	— 1⅜	13¾
89	Foster Wheel (2)	54	52¼	54	+ 1½	54
3	Foundation	11⅛	10½	11⅛	+ 1½	11
7	Fourth N Inv	27¾	27	27¾	+ ⅜	27
113	Fox Film A (4)	32¼	30⅝	32	+ ½	31⅞
9	Freeport Tex (4)	32⅛	32	32⅛	— ½	32⅛
	G					
10	Gamewell (5) AS	53½	53½	53½	— ½	52½
40	Gardner Mot	1⅛	⅞	1	— ⅛	1⅛
10	Gen Am Tank (4a)	63¾	63⅜	63¾	+ ¼	63⅜
13	Gen Asphalt (3)	33½	33½	33½	— ½	33¾
8	Gen Bronze	7⅜	7	7	— ⅛	6¾
6	Gen Cable A	19¾	18⅛	18⅛	— 1	18
70	Gen Cable pf (7) AS (z)	47	44	44	— 2	42
3	Gen Cigar (4)	39½	39	39½	+ ¼	39¼
146	Gen Elec (1.60)	44⅝	43½	44¼	+ ¼	44⅛
3	Gen Elec spl (.60)	12⅛	12	12	.....	11⅞
24	Gen Foods (3)	51¾	51¼	51½	— ⅛	51¼
3	Gen G & El A (.30k)	5½	5⅜	5⅜	— ⅛	5⅜
2	Gen G & El cv pf (6)	65	65	65	.....	64
1	Gen Mills pf (6)	96	96	96	.....	96
236	Gen Mot (3)	38⅝	37⅜	38⅝	+ ⅝	38½
9	Gen Mot pf (5)	98⅛	98¼	98½	+ ⅛	98¼
16	Gen Print Ink (2½) AS (z)	19	19	19	— 5½	19
1	Gen Rail Sig (5)	76	75½	76	.....	75½
100	Gen Rail S pf AS (z)	110	110	110	— 2¼	108
12	Gen Real & Ut	6	6	6	.....	5⅞
2	Gen Real & U pf (6k)	63	61½	61½	+ ½	60½
14	Gen Refract (4)	50⅜	49⅜	50¼	+ ¼	50
83	Gen Thea Eq new	13⅛	12	12½	— ¾	12⅛
28	Gillette Saf R (4)	24⅝	24	24⅛	— ¾	24¾
8	Gimbel Bros	5	4¾	4¾	— ¼	4⅝
1	Gimbel pf (7)	39½	39½	39½	— 3½	38½
7	Glidden Co	9⅞	9½	9⅞	.....	9½
130	Glidden pr pf (7) AS (z)	74	67	67	— 7	63¼
7	Gobel Adolph	5⅛	5⅜	5⅜	— ⅛	5¾
58	Gold Dust (2½)	35¾	35¼	35¾	.....	35⅝
12	Goodrich	15⅛	15½	15¾	.....	15⅝
3	Goodrich pf (7)	60	60	60	— 2	60
7	Goodyear T (5)	40⅜	39⅜	40	.....	39⅞
6	Goody T 1st pf (7)	81⅛	81	81	— ½	82
1	Goth Silk H	7⅛	7⅛	7⅛	— ⅛	7
1	Gould Coup A	4¼	4¼	4¼	— 1⅛	4½
7	Graham Paige	4½	4⅜	4¼	— ⅛	4
4	Granby Con M (2)	16⅛	16	16	— ⅛	16
10	Grand Sil St (1a)	22¼	21½	22¼	+ ½	22
26	Grant (W T) (1)	31¾	30⅞	31¾	+ 1¼	31⅝
4	Gt No Ry pf (5)	68¼	68	68¼	.....	68
8	Gt Nor Ir Ore ctf (2½b)	20⅞	20⅝	20⅛	— ½	20
1	Gt West Sug	9	9	9	.....	9
10	Gt West Sug pf (7) AS (z)	94	94	94	— 1⅝	94½
17	Grigsby Grun	3⅝	3½	3⅝	.....	3⅝
3	Gulf Mo & N pf (6)	69	66	69	+ 3¼	69
	H					
2	Hahn Dept St	7½	7½	7½	— ⅛	7½
1	Hall Print (2)	16¼	16¼	16¼	+ ⅛	16
150	Hanna pf (7) AS (z)	92	91	92	+ 1	90½
2	Harb Walker (2)	40	40	40	.....	40
4	Helme (G W) (7b)	85	85	85	— 1	83½
2	Hershey Choc (5)	88¾	87½	87½	— ¾	87¼
5	Hershey cvt pf (5b)	96	95	95	.....	94
2	Holland F (2¾b)	30	30	30	+ ¼	29½
2	Hollander	7⅜	7⅜	7⅜	+ ⅜	7½
4	Houd-Her B	5	5	5	.....	4¾
12	Houston Oil new	9	8⅜	9	+ ⅜	9
6	Houston Oil	39¼	38½	39¼	+ ¼	39¼
2	Howe Sound (4)	23¼	23¼	23¼	— ¼	23¼
4	Hudson & Man (3½)	42	41⅛	42	+ ¼	41
28	Hudson Mot (3)	21⅞	21	21½	+ ¼	21½
44	Hupp Motor	8⅛	7⅞	8	.....	8
	I					
8	Illinois Cent (7)	88½	87¾	88½	+ ½	87¾
39	Indian Refining	4⅜	4⅛	4¼	.....	4¼
3	Inspirat Cop	7⅞	7⅝	7⅞	.....	7⅝
2	Insuransh (Del) (.40)	7¼	7	7	— ¼	7
3	Insuransh ct (Md) (.60)	7⅞	7¼	7¼	— ¼	7¼
3	Interb Rap Tr	26⅞	26	26⅛	+ ⅛	26¼
25	Intercon Rub	3⅜	2⅞	3⅜	+ ⅜	3
1	Interlake Ir (1)	14¼	14¼	14¼	+ ⅛	14
1	Int Bus Mach (6)	156¾	155½	156¼	— 1½	155
2	Int Carrier Ltd (2½f)	10⅞	10½	10½	— ⅛	10½
2	Int Cement (4)	55⅞	55⅞	55⅞	— ½	56
119	Int Comb E	4	2⅞	3½	+ ⅞	3½
18	Int Comb E pf	33¼	30	33¼	+ 4¼	32
43	Int Harvest (2½)	52⅞	50⅞	52	+ ¼	52
3	Int Hydro El A (2k)	24⅞	24⅞	24⅞	+ ¼	24⅛
10	Int Match pte pf (4)	59	58½	58⅞	— ⅜	58⅞
9	Int Mer M ctfs (1)	15⅜	15⅛	15⅛	— ⅛	15½
498	Int Nick Can (1)	14⅛	13⅞	14⅛	+ ¼	14⅞
3	Int Nick Can pf (7)	116¾	116¾	116¾	.....	116¾
10	Int Pap 7% pf AS (z)	38	38	38	+ 1½	36
4	Int Pap & P "C"	4	3⅞	3⅞	.....	3⅞
4	Int Pap & P pf (7)	38	38	38	— ⅜	37
1	Int Salt (3)	37½	37½	37½	— ½	37¼
9980	Int Tel & Tel (2) AS	26⅞	25⅜	26	— ⅛	26
10	Interest Dept St (2)	17⅛	17⅛	17⅛	— ⅛	17¼
50	Int Dept St pf xw (7) AS(z)	58⅛	58⅛	58⅛	+ ⅛	.....
1	Invest Equity	6⅞	6⅞	6⅞	— ⅛	6⅞
1	Island Crk C (4)	28½	28½	28½	— ½	28
	J					
1	Jewel Tea (3)	43⅞	43⅞	43⅞	+ ⅜	43¾
94	Johns Manville (3)	62⅝	59¼	61⅞	+ 1⅛	61¼
10	Jones & L S pf (7) AS (z)	120½	120½	120½	.....	120½
1	Jordan Motor	½	½	½		
	K					
1	Kan City S pf (4)	62½	62½	62½	+ 1⅛	61
1	Kayser (J) (2½)	17	17	17	— ½	17
1	Kelly Spring	1⅝	1⅝	1⅝	+ ⅛	1½
2	Kelly Sp 8% pf AS (z)	15	15	15	— ⅛	15
20	Kelsey Hay Wh (2)	24⅞	24⅝	24⅞		24⅞
46	Kelvinator	10⅞	10⅜	10⅞	— ¼	10⅜
79	Kennecott (2)	23⅞	23⅛	23½	— ⅛	23¼
1	Kolster Rad	1	1	1		1
1	Kolster Rad ctfs	⅞	⅞	⅞	+ ¼	⅞
55	Kresge (S S) (1.60)	26⅛	26⅛	26⅛		26⅛
20	Kresge (S S) pf (7) AS (z)	110	109⅞	110	+ ¼	108
58	Kreug & Toll (1.60f)	22¼	21⅜	22¼	— ⅛	22¼
27	Kroger Groc (1)	24⅛	23⅜	24⅛		24
	L					
36	Lambert (8)	83⅞	82½	83¾	+ ⅜	83⅝
3	Lane Bryant (2)	12½	12½	12½	+ 1	11½
1	Lehigh Port C (1)	17	17	17	— ½	17
1	Leh Val R R (3½)	59½	59½	59½	+ 2¼	57
2	Lehigh Val C	6⅞	6⅞	6⅞	+ ⅛	6½
4	Lehman Corp (3)	61¼	60½	60½	+ ½	60
1	Lehn & Fink (3)	27¾	27¾	27¾	+ ½	27⅛
1	Libbey O Ford Gl	12	12	12	.....	11⅝
2	Ligg & Myers (5b)	89	88	89	+ ¼	88
7	Ligg & My "B" (5b)	89⅝	88½	89⅝	+ 1⅛	89
1	Ligg & My pf (7)	141¼	141¼	141¼	+ 1¼	140
4	Lima Loco (2)	30½	30⅜	30½	+ ½	30
1	Link Belt (2.40)	30	30	30	.....	30
2	Liquid Carb (4)	45	45	45	— ½	45
76	Loew's (4b)	51¾	50	51	+ ¼	51
74	Loft	4	3⅝	4	+ ⅛	4
6	Loose Wil Bis (2.70b)	50⅝	49	50⅝	+ ⅜	49¾
37	Lorillard (P)	14⅛	13⅞	13⅞	— ¼	14
1	Louisiana Oil	4	4	4	— ¼	4
4	Louis G & E A (1¾)	30	29⅜	29¾	+ ⅜	29⅝
2	Ludlum Steel	12⅝	12⅛	12⅝	— ⅛	12½
	M					
26	Mack Trucks (4)	38	37⅜	37¾	— ½	37¾
2	Macy (R H) (2a)	85½	85½	85½	— 1	85
1	Mad Sq Gar (.60)	5¾	5¾	5¾		5⅝
4	Magma Cop (3)	21	20⅝	20⅝	— ⅜	20¾
2	Mallinson	2½	2½	2½		2½
100	Manati Sug AS (z)	2½	2	2	— ½	2
30	Manati Sug pf AS (z)	5¼	5¼	5¼	— ¼	5¼
7	Marine Midl (1.20)	22¼	22⅛	22¼	+ ¼	22¼
160	Market St Ry AS	1½	1½	1½	— ⅜	1½
1	Marmon Mot	6¼	6¼	6¼	+ ⅛	6
8	Marsh Field (2½)	29⅝	29	29⅝		29¼
8	Math Alkali (2)	24	23¼	23¼	— ¼	23½
14	May Dept St (2a)	34	32⅝	33½	+ ⅛	33
1	Maytag pf ww (3)	18½	18½	18½		17½
3	McCall (2½)	34	33½	34	+ 1	33
110	McCrory St (2) AS (z)	38⅞	38	38⅞	+ 1⅞	39
9	McKeesport T (4⅓b)	77¼	76¾	77	— ⅛	77¼
32	McKess & Rob (1)	16	14⅞	16	+ ⅜	15⅞
1	McKess & Rob pf (3½)	34	34	34		34
1	McLellan St	7⅞	7⅞	7⅞	— ⅛	7½
1	Mengel	6⅞	6⅞	6⅞		6
10	Mengel pf (7) AS (z)	67¼	67¼	67¼		67¼
50	Mex Seab Oil	14⅛	14⅛	14⅝	+ ⅛	14⅜
8	Mid-Cont Pet (2)	14¼	14	14	— ⅛	14⅛
4	Midland Steel (3)	25⅞	25	25⅝	— ⅛	25
2	Minn Mol Imp	4¾	4⅝	4¾	— ⅛	4¾
1	Minn & St L	½	½	½		½
70	M StP & S S M I I (4) AS(z)	42⅞	42⅞	42⅞	+ ¼	42
7	Mo Kan T (3f)	24½	24	24½	+ ⅛	24⅜
4	Mo Pac	36⅜	35⅞	35⅞	— 1⅛	35⅛
7	Mo Pac pf (5)	99⅛	99	99⅛	+ ⅛	98½
2	Mohawk Cpt	16⅜	16½	16⅜	+ ⅛	16
3	Monsanto Ch (1¼a)	22	22	22	— ⅛	22
146	Montgom Ward	20¼	19½	20⅛	+ ⅜	20
1	Mother Lode	½	½	½		½
1	Moto Met Gau	2⅞	2⅞	2⅞	— ⅛	2½
3	Motor Prod (2)	38⅞	36⅞	38⅞	+ 1⅛	37
5	Motor Wheel (3)	15½	15¼	15¼		15¼
1	Mullins Mfg	9⅞	9⅞	9⅞	— 1⅜	9
1	Munsingwear (3)	28	28	28		27½
6	Murray Corp	12⅞	12½	12⅞	— ⅛	12⅜
	N					
28	Nash Motors (4)	32	31	32	+ ⅜	31½
30	Nash Ch & St L (5) AS (z)	74	74	74		73
66	Nat Bell Hess	8	6	7	+ 1½	6⅞
4	Nat Bell H pf (7)	27½	27	27½	+ 2½	27⅜
30	Nat Biscuit (2.80)	79	78	78⅜	+ ⅛	78½
19	Nat Cash R A (3)	35¼	34⅞	35	+ ½	34¾
60	Nat Dairy Pr (2.60)	43	42½	43	+ ⅜	42⅞
100	Nat Dept St 1 pf (7) AS(z)	58½	58½	58½	+ 8½	55
1	Nat Lead (5)	123	123	123	+ 2½	120
40	Nat Lead pf B (6) AS (z)	140½	140½	140½	+ ½	140
40	Nat Pow & Lgt (1)	35⅛	34¼	35⅛	— ⅛	35
1	Nat Radiator	⅝	⅝	⅝		⅝
5	Nat Steel (2)	43⅝	43⅜	43⅝	+ ½	43½
1	Nat Supply (5)	62	62	62		60
100	Nat Sup pf (7) AS (z)	107¾	107¾	107¾	— ¼	107¾
5	Nat Surety (5)	52½	52	52	— ½	51⅝
1	National Tea (1)	16⅝	16⅝	16⅝	— ⅜	16¾
20	Nev Con Cop (1)	11⅜	11	11⅛	— ⅛	11⅛
3	Newport Co (2)	16	15⅞	16	+ ⅛	15½
1	Newport A (3)	43	43	43	+ ⅛	43
38	N Y Central (8)	125½	122¾	124¼	+ ¾	124¼
13	N Y Dock	33⅛	31	32	— 2	30
1	N Y Dock pf (5)	76	76	76	— ⅛	72
16	N Y Investors (1.20)	11¾	11	11½	— ⅜	11
7	N Y N H & H (6)	89½	89	89½	.....	89
1	N Y N H & H pf (7)	118⅞	118⅞	118⅞	+ ⅜	117¾
1	N Y Ont & W	7⅛	7⅛	7⅛	+ ⅜	6½
40	N Y Steam $6 pf (6) AS (z)	102	101½	102	.....	101½
1	Norfolk Sou	6¾	6¾	6¾	+ ¾	6
2	Norfolk & W (10)	214	213¾	214	.....	210
20	Norfolk & W pf (4) AS (z)	92	92	92	.....	92
97	North Amer (10%d)	70¾	69¼	70¼	— ¼	70
1	North Amer pf (3)	53⅛	53⅞	53⅞	— ⅛	53
6	North Am Aviat	7⅛	6⅞	6⅞	— ⅛	6⅞
1	No Am Ed pf (6)	103½	103½	103½	+ ⅛	103
5	Northern Pac (5)	58¼	57½	57½	— 1	57¼
180	Northwest Tel (3) AS (z)	43	43	43	.....	43
	O					
11	Ohio Oil (2)	17½	17¼	17½	+ ⅛	17½
11	Oliver Farm new	4⅝	4¼	4⅜	+ ½	4⅝
1	Omnibus	4¾	4¾	4¾	— ⅛	4⅝
1	Oppenheim Col (3)	22	22	22	.....	21⅜
14	Otis Elev (2½)	55⅛	54⅛	54⅛	— 1⅞	54
4	Otis Steel	12⅝	12⅜	12⅜	— 1⅛	12⅛
20	Otis Steel pr pf (7) AS	69½	69½	69½	— 5½	.....
	P					
12	Pacific G & E (2)	46¼	46	46⅛	+ ⅛	46
41	Pacific Gas & El rts	2⅛	2	2⅛	+ ⅛	2
17	Pacific Light (3)	55¼	54¼	54⅞	+ ⅜	54¾
50	Pac T & T (7) AS (z)	123⅞	123⅞	123⅞	+ ⅞	123
64	Packard Mot (.60)	9⅝	9⅜	9⅝	+ ⅛	9⅝
1	Pan-Am Pet B	34¼	34¼	34¼	— ⅞	34⅛
103	Param Publix (4)	45	44⅛	45	.....	44⅞
20	Pathe Exch	1⅞	1⅝	1¾	— ⅛	1¾
6	Pathe Exch A	4⅛	3¾	4⅛	+ ⅛	4
7	Patino Min	11¼	11	11¼	+ ¼	10½
8	Penick & Ford (1½b)	43⅛	42¼	43	+ ⅜	43
4	Penney (J C) (3)	32⅞	32½	32⅞	+ ⅜	32⅞
1	Penney pf (6)	91½	91½	91½	+ ½	91
1	Penn Dix Cem	4½	4½	4½	.....	4¼
29	Penn R R (4) XD	61⅛	60⅝	61	+ ½	61
1	Peoples Drug (1)	27	27	27	+ 1	25½
40	Peoples Dr cv pf (6½) AS	96⅝	96½	96½	— 1	96½
11	Petro Corp (1)	8⅞	8⅝	8¾	+ ¼	8⅝
2	Phila R C & I	9	9	9	+ ⅛	9
90	Phillips Pet (2)	12⅞	12⅜	12¾	+ ⅛	12¾
1	Pierce-Ar A (2½)	23	23	23	— ⅛	22½
6	Pierce-Ar pf (6)	72¼	70	72¼	+ 2¼	71½
2	Pierce Oil pf	11	10½	11	+ ½	10
2	Pierce Pet (.10)	2⅝	2½	2⅝		2½
1	Pitts Coal	25	25	25	— 1	25⅛
20	Pitts St pf (7) AS z	86	86	86	— 1	86
10	Pitts T Coal pf AS z	27½	27½	27½	+ 2½	26
5	Poor & Co	9⅜	9¼	9¼	— ⅛	9
6	Porto R Am T A (3½)	20¼	19⅞	20¼	+ ⅛	19½
1	Porto R Am T B	5⅜	5⅜	5⅜	+ ⅛	5⅜
2	Post T & C 7% pf (7)	34¼	34	34	— ⅛	34
21	Prair Oil & G (2)	13⅞	13⅜	13⅞	— ⅛	13¾
2	Prair Pipe L (5b)	18⅜	18¼	18⅜	— ⅛	18⅛
3	Pressed St Car	5	4⅜	4⅜	— ⅛	4⅜
4	Procter & Gam (2.40)	67½	67⅛	67½	.....	67
80	Procter & Gam pf (5)	107	107	107	+ 1⅜	106⅝
2	Prod & Ref	4	3⅝	3⅝	— ⅛	3¾
80	Prod & Ref pf AS z	15	15	15	.....	15
13	Pub Ser N J (3.40)	79	78	79	+ ½	79
1	Pub Ser N J 7% pf (7)	129	129	129	— 1	128
1	Pub S N J 6% pf (6) XD	113⅞	113⅞	113⅞	— ⅝	113¾
7	Pullman (4)	54½	54⅛	54½	+ ⅜	54¼
12	Punta Al Sug ctfs	⅝	⅝	⅝	— ⅛	⅝
29	Pure Oil	10	9½	9½	— ⅜	9½
10	Pure Oil pf (8) AS z	98	98	98	— ½	97¼
6	Purity Bak (4)	46½	45	46⅛	+ ⅛	44⅛
	R					
416	Radio	15⅝	14⅝	15½	+ ⅜	15¼
5	Radio pf B (5)	48	47½	47½	— ½	46
4	Radio pf (3½)	49	49	49	.....	49
74	Radio-Keith-O	18⅛	18	18½	+ ⅛	18½
2	Raybestos-Man (2.60)	21	21	21	.....	21
1	Read 2nd pf (2)	46	46	46	+ ⅞	44⅝
1	Real Silk (3)	28¼	28¼	28¼	— ⅛	27
90	Real Silk pf (7) AS (z)	85	85	85	.....	87½
16	Reming Rand (1.60)	16	15⅝	16	.....	16¼
3	Rem R 1st pf (7)	85½	84¼	84¼	+ ⅛	84
1	Reo Motor (.80)	8⅝	8⅝	8⅝	+ ⅛	8⅝
9	Repub Steel	16⅝	16¼	16⅝	+ ⅛	16½
5	Rep St cv pf	37½	37⅛	37½	+ ⅛	37¾
2	Reynolds Met (2)	14⅞	14⅞	14⅞	.....	14½
50	Reynolds Tob (3) AS	70	70	70	.....	70
35	Rey Tob B (3)	44⅞	44¼	44½	+ ⅛	44½
52	Rich Oil Cal	4⅜	4⅜	4½	.....	4⅜
3	Rio Gran Oil	6¼	6⅛	6¼	.....	6⅛
2	Rossia Ins (2.20)	20½	20¼	20¼	+ ¼	20¼
7	Royal Dut sh (1.3404h)	39⅞	39½	39⅞	— ⅛	39¾
	S					
9	Safeway St (5)	43¾	43⅝	43¾	+ ¼	44
30	Safe St 7% pf (7) AS	101	101	101	+ 3	101
2	St Jos Lead (2)	24⅝	24⅝	24⅝	— 1⅛	25
2	St L San Fr (8)	58	58	58	+ ½	55½
6	St L San F pf (6)	74¾	74½	74½	— ⅜	71
1	Savage Arms (2)	14⅝	14⅝	14⅝	— ⅝	15¼
5	Schulte Ret	5	4⅞	4⅞	— ⅛	4⅞
10	Schulte Ret pf (8) AS (z)	50	50	50		50
21	Seaboard Air	1	⅞	1	+ ⅛	⅞
2	Seab Air pf	1⅜	1⅜	1⅜		1¼
28	Sears Roebuck (2½a)	50⅜	50	50⅜	+ ⅜	50⅜
1	Second Nat Inv	4⅜	4⅜	4⅜	— ⅛	4¼
1	Seneca Cop	1¼	1¼	1¼	.....	1⅛
26	Servel Inc	7	6¾	7	— ⅛	6⅞
3	Sharon St H	12	11⅞	11⅞	— ⅛	11½
1	Sharp & Doh pf (3½)	53¼	53¼	53¼	.....	53¼
2	Shattuck (F G) (1½b)	25	25	25	.....	24½
18	Shell Union	9⅞	9⅜	9⅞	+ ⅜	9⅞
15	Simmons	16⅜	16⅛	16⅛	— ⅜	16⅛
28	Sinclair Con (1)	11⅞	11⅝	11⅞	+ ⅛	11⅝
5	Skelly Oil	8⅞	8½	8⅞	+ ¼	8¾
3	Snider Pack	2⅜	2½	2½	— ⅛	2
6	South Calif Ed (2)	48⅛	47⅞	48	— ⅛	48⅛
7	Southern Pac (6)	104	103	103½	— ½	103½
1	So P R Sug (1.40)	14½	14½	14½	.....	14½
7	Southern Rail (8)	62½	61⅞	62¼	+ 1¼	61⅞
10	Spald 1st pf (7) AS (z)	111	111	111	.....	111
7	Sparks With (1)	10¼	10	10¼	+ ¼	10¼
2	Spicer pf A (3)	30	30	30	+ 1	29
2	Spiegel May Stern	7½	7½	7½	.....	7½
63	Stand Brands (1.20)	18⅛	17⅞	18	.....	18
1	St Brand pf (7)	120	120	120	.....	120
12	St G & El (3½)	65⅛	64	64½	+ 1¼	64¼
1	Stand G & E pf (4)	59⅜	59⅜	59⅜	.....	59⅜
18	St Oil Cal (2½a)	47⅝	47	47⅛	— ⅛	47⅛
15	St Oil Kans (1)	16	14⅝	15	— 1	15
100	St Oil N J (2b)	47⅝	46⅞	47⅜	— ⅛	47⅜
15	St Oil N Y (1.60)	24	23⅝	23⅞	— ⅛	23⅞
2	Starrett (L S) (2)	28¼	28¼	28¼	— 1⅜	28⅛
3	Sterl Sec A	5¼	5	5¼	— ⅛	5
10	Stewart Warn	15	14¾	14¾	— ¼	14¾
154	Stone & Web (4)	39½	37¾	38⅞	— ⅛	39
50	Studebaker (1.20)	21	20¼	21	.....	20⅞
1	Sun Oil (1)	40	40	40	— 1¼	40
50	Sun Oil pf (6) AS (z)	104½	104½	104½	+ ½	104¼
1	Superheater (2½)	34½	34½	34½	+ ½	34
6	Superior Oil	1⅜	1⅜	1⅜	.....	1⅜
1	Sweets Co (1)	13	13	13	+ ½	12¾
1	Symington	2⅛	2⅛	2⅛	+ ⅛	2
7	Symington A	5¾	5½	5¾	— ⅛	5½
	T					
1	Telautograph (1.40)	18¼	18¼	18¼	— ½	18
5	Tenn Corp (1)	8¾	8⅝	8¾	.....	8¾
29	Texas Corp (3)	32⅞	32⅛	32⅞	+ ⅛	32½
24	Texas Gulf Sul (4)	49	48½	49	.....	49
7	Texas Pac L Tr	13⅝	13⅛	13¼	— ½	13⅛
4	Thermoid	6¼	6	6¼	+ ¼	6
2	Third Natl Inv (2f)	23½	22¾	22¾	— ¾	22¾
1	Thompson (J R) (3)	26	26	26	+ ¾	25⅞
2	Thompson Star	4⅛	4⅛	4⅛	— ⅛	4
1	Thompson Star pf (3½)	25	25	25	— 2	25
2	Tide Wat As (.60)	7⅞	7½	7⅞	— ⅛	7½
2	Tide Wat As pf (6)	62	62	62	.....	62
9	Timk Roll B (3)	47¼	47	47½	.....	47
6	Tob Prod	2⅜	2¼	2⅜	— ⅛	2⅜
15	Transamerica (1)	13¼	13	13	— ¼	13
3	Transue & Will (1)	8¼	8⅛	8⅛	— ⅞	8
38	Tri Cont Corp	9⅛	9	9	.....	9
21	Trico Prod (2½)	34⅞	33½	34½	+ 1¼	34⅜
1	Truscon St (1.20a)	22⅛	22⅛	22⅛	.....	22
	U					
1	Underwood Ell (5)	61	61	61	.....	61
26	Union Carbide (2.60)	59½	58¾	59½	+ ⅜	59½
4	Union Oil Cal (2a)	23⅞	23⅜	23⅜	— ½	23½
15	Union Pac (10)	198⅞	195	198¾	+ 1¾	197
141	Unit Aircraft	26½	25⅝	26⅜	.....	26¼
3	Unit Aircr pf (3)	49½	48½	49½	— 1½	49
1	Unit Am Bos Mag	17	17	17	— 1	15¼
1	Unit Bisc (2)	38⅝	38⅝	38⅝	— ¼	38
30	Unit Bisc pf (7) AS z	113¼	113¼	113¼	.....	111¼
42	Unit Carbon (1)	26⅝	25½	26⅜	+ ⅜	26¼
2	Unit Cigar	4⅜	4⅜	4⅜	.....	4⅛
1	Unit Cigar pf (6)	60¼	60¼	60¼	— 1⅜	60
387	Unit Corp (½f)	20⅜	19⅞	20⅜	.....	20¼
38	Unit Corp pf (3)	49⅛	48½	48½	— ⅛	48½
15	Un Elec Coal	6¼	5½	6¼	+ 1¼	6¼
11	Unit Fruit (4)	59¼	58¾	58⅞	— ⅜	58½
49	Unit G & Im (1.20)	28⅞	28⅜	28⅞	— ⅛	28⅝
9	Un G & Im pri pf (5)	98⅞	98½	98⅞	+ ⅜	98½
81	Un Piece Dye (2)	27½	26½	27⅜	+ ⅜	27¼
200	Un Piece D pf (6½) AS z	104	104	104	+ 1	103
7	U S Distrib	7⅛	7⅛	7⅛	— ⅛	7
1	U S & For Sec	9½	9½	9½	— ¼	9½
9	U S Gypsum (2.10b)	41½	41¼	41½	+ ¼	41¼
3	U S Ind Al (6)	61	60⅜	60⅝	— ⅜	60½
2	U S Lea pr pf (7)	80½	80½	80½	+ 1	79
24	U S Pipe (2)	30½	29⅝	30½	+ ¾	30¼
22	U S Real & Im (3)	32¼	32	32¼	.....	32¼
4	U S Rubber	13	12⅞	13	.....	12⅞
3	U S Rub 1st pf	24½	24½	24½	— ½	24½
7	U S Smelt & R (1)	19½	18½	19	— 1	19
3	U S Smelt pf (3½)	44¼	44	44¼	+ ½	44¼
209	U S Steel (7)	140⅜	138¾	140⅜	+ 1⅛	140⅜
4	U S Steel pf (7)	145⅞	145⅞	145⅞	+ ⅛	145⅜
5	United St A	5⅜	5¼	5¼	— ⅛	5¼
30	Univ Pict 1st pf (8) AS (z)	31¾	31¾	31¾	+ 3¼	31¼
1	Univ Pipe & R	2⅞	2⅞	2⅞	+ ¼	2⅝
15	Util P & Lt A (2.15bk)	25½	24⅜	25½	+ ½	25¼
	V					
3	Vadsco	1¼	1⅛	1⅛	.....	1⅛
1	Vadsco pf	17½	17½	17½	.....	17½
214	Vanadium (3) XD	50⅜	48¼	50	+ 1⅜	49⅞
540	Vulcan Detin (4) AS (z)	53⅝	51⅜	53¾	+ 1¼	53½
	W					
6	Wabash Ry	18½	18	18⅛	— ⅛	18
1	Wabash pf A (5)	38½	38½	38½	— ½	38
13	Waldorf Sys (1½)	25⅛	24⅞	24⅞	+ ⅛	24⅞
1130	Ward Bak A AS(z)	26¼	22	25	+ 1¾	24½
25	Ward Bak B	7¼	6⅛	6½	+ ¼	6½
5	Ward Bak pf (7)	53	53	53	— 1¼	53
135	Warner Pict	17	16⅜	17	.....	16⅞
10	Warner Quin	7	6½	7	+ ½	6¾
18	Warren Bros (3)	36¾	35⅝	36¾	+ ¼	36⅞
100	Warren Br cv pf (3) AS (z)	45¾	45	45¾	+ ¾	45
1	Wesson Oil & S (2)	21⅞	21⅞	21⅞	— ⅛	21½
20	W Penn El 6% pf (6) AS (z)	97⅞	97¼	97¼	— ⅜	96
60	W Penn P 7% pf (7) AS(z)	116⅝	115	116⅝	— ⅛	115
1	West Dairy A (4)	27½	27½	27½	— ½	28
1	West Dairy B	6¼	6¼	6¼	.....	6⅛
15	Western Mary	16	15¼	15⅝	+ ⅛	15⅝
1	West Pacific	12¾	12¾	12¾	— ⅛	12½
1	West Pac pf	29	29	29	— ½	27
1	West Un Tel (8)	135½	135⅛	135½	— ¾	136
5	Westingh Air (2)	34¼	34	34	.....	34
138	West El & Mfg (5)	85½	83½	85½	+ 1⅛	85¼
50	West E & M 1 pf (5) AS(z)	109⅞	109	109⅞	+ 1⅞	108
3	Weston El Ins (1)	22⅞	22⅛	22⅞	+ ⅜	22¼
2	Westvaco Chl (2)	25½	25⅛	25½	.....	25
14	Westark Radio	1⅛	1	1	— ⅛	1
2	White Motor (2)	23⅝	23	23⅝	+ ⅜	23
3	White Rk M Sp (4½b)	44¼	42⅝	43⅝	+ 1⅜	43
2	White Sew M	3¼	3⅛	3⅛	.....	3
1	Wilcox O & G	6⅝	6⅝	6⅝	+ ⅛	6½
1	Wilson & Co	3	3	3	.....	3
2	Wilson pf	48	48	48	.....	48
24	Woolworth (2.40)	59½	57⅝	58⅞	+ 1⅛	58¾
149	Worth P & M	83½	79¼	82¾	+ 1⅝	82¾
14	Yell Tr & C	10¾	10½	10¾	.....	10¾
7	Young S & W (3)	23	22½	22⅞	— ¾	22½
4	Zenith Radio	3⅛	3	3⅛	+ ⅛	3

Total sales, 1,200,000; previous day, 800,000; week ago, 1,534,970; year ago, 3,798,430; two years ago, 4,041,600; January 1 to date, 43,623,343; year ago, 67,983,630; two years ago, 121,724,000.

XD—Ex-dividend. XR—Ex-rights. AS—Actual sales. (a) Plus extras. (b) Including extras. (d) Partly stock. (e) Paid in scrip. (f) Paid last year. (h) Paid so far this year. (j) Payable in stock. (k) Cash or stock. (l) Payable when earned. (z) Unit of trading ten shares.

NEW YORK MONEY MARKET.

New York, Feb. 2 (A.P.).—Call money, easy; 1½ per cent all day.

Time loans, easy; 60 days, 1¼@1½; three to four months, 1¾@2; five to six months, 2¼@2½ per cent.

Prime commercial paper, 2¾@3; bankers' acceptances, unchanged; 30 days, 1⅜@1½; 60-90 days, 1⅜@1½; four months, 1¾@1⅝; 5-6 months, 1⅞@1¾.

Bar silver, 28⅛.

RICHMOND LIVE STOCK.

Richmond, Feb. 2 (A.P.).—HOGS—Fair; unchanged; top, car lot, choice corn-fed, 8.25; local truck lots, choice, 8.00.

CATTLE—Fair; steady; 11.00 asked for fancy veal; bulk good calves, 10.00; cows quotable, 3.50@5.50; steers, common and medium, 5.00@8.25; good steers, 9.00 upward; heifers, 5.00@8.00; bulls, 4.50@6.00.

SHEEP—Light; lambs quotable, 5.00@9.50; sheep, 2.00@4.00.

STOCK MOVEMENTS.

New York, Feb. 2 (A.P.).—What the stock market did:

	Monday.	Saturday.
Number of advances	281	103
Number of declines	228	299
Stocks unchanged	156	129
Total issues traded	665	531

WE PAY 5% INTEREST

No Commissions Charged on D. C. Property Loans

Members of this Institution are relieved of high commission charges in their property transactions. Investigate our plan which affords many advantages.

Open Daily 9 to 5
Saturdays Until Noon
NAtional 1381

NATIONAL PERMANENT BUILDING ASSOCIATION
949 NINTH ST., N.W.
UNDER SUPERVISION OF U.S. TREASURY

Ford Motor Company Ltd.

Analytical report on request

M. J. MEEHAN & CO.
Members New York Stock Exchange
61 Broadway New York

The Popularity . . .

Moody's Composite Portfolio Rating "A"
CORPORATE TRUST SHARES
represents an ownership interest in deposited common stocks of these 28 Companies—
New York Central
Illinois Central
Union Pacific
Southern Pacific
Louisville & Nashville
Pennsylvania
Atchison
Stand. Oil (New Jersey)
Stand. Oil of New York
Stand. Oil of Ind.
Stand. Oil of Cal.
Texas Corporation
American Tel. & Tel.
Western Union
Con. Gas of New York
General Electric
Westinghouse Elec.
United States Steel
American Tobacco
International Harvester
Otis Elevator
Ingersoll-Rand
du Pont
United Fruit
American Radiator
Woolworth
Eastman Kodak
National Biscuit

of CORPORATE TRUST SHARES as an investment is evidenced by the issuance and sale of over 12,000,000 shares during the year 1930.

During the past year 1284 issues were traded on the New York Stock Exchange. The volume of sales of Corporate Trust Shares exceeded the transactions in 1272 of these issues, and was exceeded by only 12 stocks, including such leaders as General Electric, U. S. Steel, American Can, and General Motors.

Irrespective of the difference in price, this is a definite indication of the wide appeal of CORPORATE TRUST SHARES.

Price at Market about 6⅜ per share

Descriptive circular on request

GRAHAM, PARSONS & CO.
1422 WALNUT STREET PHILADELPHIA — 48 WALL STREET NEW YORK
300 SOUTHERN BUILDING—WASHINGTON
Telephone: District 9310

Trusteed New York City Bank Stocks

The 19 Leading New York City Bank Stocks in a Single Investment

Each unit of Trusteed New York City Bank Stocks is composed of 169 shares of leading banks of New York City and is divided into 3,000 Trust Participations.

(The Fixed Unit—Without Power of Substitution or Elimination)

Shares	*Bank*
2	Bank of New York & Trust Co.
10	Bankers Trust Company
2	Brooklyn Trust Company
5	Central Hanover Bank and Trust Company
10	Chatham Phenix Nat'l Bank and Trust Co.
20	Chemical Bank & Trust Company
10	Corn Exchange Bank Trust Company
15	Empire Trust Company
3	Guaranty Trust Company of New York
20	Irving Trust Company
10	The Bank of America Nat'l Assn.
10	The Chase National Bank of the City of N. Y.
1	The First National Bank of the City of N. Y.
15	The Manhattan Company
10	The National City Bank of New York
5	The New York Trust Company
10	The Public Nat'l Bank and Trust Company
10	Title Guarantee and Trust Company
1	United States Trust Company of New York

CHATHAM PHENIX NATIONAL BANK AND TRUST CO., *Trustee*
NEW YORK DEPOSITOR CORPORATION, *Depositor*

All stock dividends, rights, etc., are converted into cash by the Trustee, which, together with the regular and extra cash dividends paid by the individual banks, are treated as income. A reserve fund is provided to equalize the variable portion of this income in such a way as to provide a yield of approximately 8% on the present market price of Trusteed New York City Bank Stocks. Stock split-ups are retained in the portfolio and treated as capital, not as income.

Price: At the Market, About $10.50 Per Participation

A circular more fully describing this issue will be sent on request

Waggaman, Brawner & Co., Inc.
INVESTMENT BANKERS
1700 Eye Street, N. W. Washington, D. C.
Metropolitan 3860

RENTAL MANAGEMENT

We solicit the Rental Management of your property whether Apartment, Residence or Business

PROMPT REMITTANCES

Our organization is complete as to securing tenants, making collections and supervision of repairs.

Without obligation to you we would be glad to discuss this with you.

24-hour Telephone Service

Randall H. Hagner & Company
Mortgage Loan Correspondent
New York Life Insurance Company
1321 Connecticut Ave. N.W. Phone Decatur 3600

Three Big Reasons

—why the Metropolitan Life Insurance Company Real Estate Loan Plan appeals to thousands of home owners.

1. Loans for Fifteen Years
2. Low Interest Rates
3. Satisfactory Terms

Construction Loans in Any Amount

WEAVER BROS INC. REALTORS
Washington Building *District 9486*
Mortgage Loan Correspondent
Metropolitan Life Insurance Company
Loans made in the District of Columbia and nearby Maryland and Virginia

On Account of the Death *of* Mr. B. F. Saul

The Office of the B. F. Saul Co.

Will Be Closed on Tuesday February 3, 1931

4 TO 10 POINT DROPS HIT PERUVIAN BONDS

Slump Reflected in Losses in Chilean, Colombian Bolivian Issues.

U. S. GOVERNMENTS SAG

New York, Feb. 2 (A.P.).—Liquidation in Peruvian bonds on the prospect that the republic may seek a moratorium on its external debt shared interest with the downward movement of U. S. Governments in the bond market today.

Peruvian Governments broke from 4 to 10 points as a result of fresh apprehension that the government may stop service on its external debt which amounts to approximately $100,000,000 until normal conditions are restored. The decline which carried them down to around the lows touched last summer following the revolution, was accompanied by sympathetic reactions in other Latin-American issues, notably Chilean, Colombian and Bolivian issues. The others were off a point or two.

Liberty 1st 4¼s Rise.

The retreat of U. S. Governments was slower and selling not as extensive as in the closing days of the previous week. At the day's lows, long term Treasury issues were off as much as ¾ of a point but the group recovered some ground. Treasury 4¼s, which with Treasury 3⅜s of 1943-47, showed the biggest loss on the day with a drop of ⅜ of a point, sold off 15-16ths at one time. The one exception to the lower trend were Liberty 1st 4¼s, which closed 3-32ds higher.

Houses specializing in governments see little likelihood of the government group regaining stability until Congress disposes of the bonus problem, and investors in corporate domestic issues are expected to exercise greater caution. New financing is expected to slow up.

Second Grade Rails Ease.

Prime investment bonds were fairly steady, on narrow fluctuations either way, but the second grade rails were again lower and utility and industrials in the same class eased.

Aside from the drop in Latin-Americans other features in the foreign group were the dip of German 7s below par before firming and softness in Mexicans.

Public offering will be made shortly of $2,800,000 Central West Public Service Co. 3-year 9 per cent bonds.

NEW YORK COTTON.

New York, Feb. 2 (A.P.).—Trading in cotton was comparatively quiet today. An early decline in response to easy Liverpool cables was followed by rallies on covering and trade buying. May contracts, after selling off to 10.54 under the early pressure, advanced to 10.66 and closed at 10.63, with the general market closing steady net unchanged to 4 points lower.

The opening was steady 3 to 5 points lower and prices showed net losses of 9 to 11 points during the early trading under some Southern selling and scattering liquidation. This was promoted by the relatively easy showing of the Liverpool cables, but the offerings were absorbed by trade buying in the near months, while the decline seemed to bring in some covering or commission house buying in the later deliveries. The volume of business became very quiet after these early offerings had been absorbed, however, and the market showed a generally steady undertone during the balance of the day with March advancing from 10.27 to 10.40, and July from 10.79 to 10.91. At the best, present crop positions sold 2 to 4 points above Saturday's closing quotations, while the new crop was relatively easy with prices 1 point higher to 1 point lower. A little realizing was considered responsible for closing reactions of 3 or 4 points from the best.

No particular news factor was mentioned in connection with the rally from the early decline and the market was so narrow that it responded to comparatively small orders either way. There was a little Southern selling at the start, but pressure from that source was not much in evidence later in the day, while the trade seemed to be buying near months. There was less exchanging than recently and differences narrowed slightly with March closing 96 points under December compared with a difference of 100 points at the end of last week. Buying on the initial decline may have been encouraged by some rather more favorable reports from the cotton goods markets, but much of the business seemed to originate in technical readjustments of one sort or another.

Liverpool cables said continental buying in that market had been supplied by hedging and local liquidation, but reported a well-sustained demand for cotton cloths. Exports today 20,803, making 4,532,578 so far this season. Port receipts, 10,566. United States port stocks, 4,061,240.

Futures:	High.	Low.	Close.
March	10.40	10.27	10.36-38
May	10.66	10.54	10.63-64
July	10.91	10.79	10.88-89
October	11.16	11.06	11.13
December	11.35	11.25	11.32

LOCAL STOCK EXCHANGE

Sales—Regular call, 11:15 a. m.
Wash. Gas 6s, '33, Ser. A, $100 at 102½.
Wash. Gas Light 4½s, $1,000 at 99¼, $1,000 at 99¼, $1,000 at 9¼.
Capital Traction Co., 5 at 49.
Barber & Ross, Inc., com., 25 at 11, 10 at 11.
After call—
Potomac Elec. cons. 5%, $1,000 at 103¼.
Potomac Elec. 5½% pfd., 4 at 109.
Washington Gas 5s, $1,500 at 104½.

BONDS. PUBLIC UTILITIES.	Bid.	Ask.
Amn. T. & Tel. Conv. 4½s, '33	101	.....
Amn. T. & Tel. Conv. 4½s, '39	127	.....
Amn. T. & Tel. Col. Tr. 5s	106¾	.....
Ana. & Pot. River R. R. 1st 5s	81	.....
Ana. & Pot. River, Guar. 5s	95	98
C. & P. Telephone of Va. 5s	102½	103¼
Capital Traction 1st 5s	85½	87
City & Suburban	80	82
Georgetown Gas Lt. 1st 5s	103	105
Pot. Elec. Power Cons. 5s	103	.....
Pot. Elec. Power gl. and ref. 6s	108	109
Wash., Al. & Mt. Ver ctf	2	.....
Wash., Balto. & Annap 1st 5s	64	.....
Wash. Gas. Lt. Gold Notes 4½s	99	99¼
Wash. Gas Light Genl. 5s	104	105
Wash. Gas Lt. Co Ser. A 6s	102	102¾
Wash. Gas Lt. Co. Ser. B 6s	104¼	.....
Wash. Ry. & Elec. Sons. 4s	87½	88
MISCELLANEOUS.		
Barber & Ross, Inc., 6½s	82	85
Chevy Chase Club, 1st 5½s	100	.....
Col. Country Club 1st w. i.	100	101
Dist. of Col. Poper Mfg. 1st 6s	45	70
Wash. Consolidated Title 6s	.....	100
Wash. Market Cold Stge. 5s	95	100
STOCKS. PUBLIC UTILITIES.		
Amn. Tel. & Tel.	186¾	.....
Capital Traction	40	41
Washington Gas	123	125
Nor. & Wash. Steamboat	190	235
Potomac Elec. Power pfd. 6s	112	113½
Potomac Elec. Power pfd. 5½s	109	109¼
Wash. Ry. & Elec. Com	410	.....
Wash. Ry. & Elec. Co. pfd	98½	99½
NATIONAL BANKS.		
Capital	224	250
Columbia	380	.....
Commercial (stamped)	219	235
District	207	230
Fed.-Amer. Natl. Bk. & Tr.	50	60
Liberty	190	200
Lincoln	400	440
Metropolitan	313	360
Riggs	435	465
Second	171	210
Washington	225	245
TRUST COMPANIES.		
Amer. Security & Trust	336	355
Continental Trust	118	130
*National Savings & Trust	440	475
Prince Georges Bk. & Tr.	28	30
Union Trust	211	220
*Wash. Loan & Trust	435	450
SAVINGS BANKS.		
Bank of Bethesda	58	65
Commerce & Savings	325	.....
East Washington	20	35
Potomac Savings (new)	65	75
Sec. Sav. & Commercial	461	500
Seventh Street	280	.....
United States	530	633
Washington Mechanics	50	60
FIRE INSURANCE.		
*American	280	.....
*Corcoran	145	.....
Firemen's	30	40
National Union	20	26
TITLE INSURANCE.		
Columbia	8¼	11
Real Estate	160	200
Title & Inv. Co. of Md. Com.	20	30
MISCELLANEOUS.		
Barber & Ross, Inc., Com.	11	13
Col. Sand & Gravel Co. pfd.	80	90
Col. Medical Bldg. Corp.	80	125
D. C. Paper Mfg. Co. pfd.	5	.....
District Natl. Securities pfd.	68	75
Emerson's Bromo-Seltzer (a)	30	33
Federal Storage Co. pfd.	110	130
Federal-American Co. com.	27	29
Federal-American Co. pfd.	96	101
Lanston Monotype	103	106
Merch. Tfr. & Storage com.	100	105
Merch. Tft. & Storage pfd.	90	95
Mergenthaler Linotype	88¼	89½
Natl. Mtge. & Inv. Co. pfd.	5	5½
Peoples Drug Stores pfd	97	100
Real Est. Mtge. & Guar. pfd.	6¼	7
Security Storage	104	113
Term. Ref. & Wh's Corp.	45	50
The Carpel Corporation	21½	25
Wash. Mech. Mtge. Co. com.	8½	.....
Wash. Medical Bldg. Corp.	85	107
Woodward & Lothrop com.	30	.....
Woodward & Lothrop pfd.	107	112

NEW YORK CURB MARKET TRANSACTIONS OF YESTERDAY

Sales in hundreds.		High	Low	Close
	A			
1	Affiliat Prod (1.60)	15½	15½	15½
1	Agfa Ansco	7	7	7
5	Alliance Invest	8	8	8
5	Allied Aviation	¼	¼	¼
425	Alum Co Am AS	151	145½	148¼
1	Alum Co Am pf (6)	108¼	108¼	108¼
2	Alum Ltd pf (6)	91½	90⅝	90⅝
99	Alum Ltd A war AS	32	32	32
1	Am Arch (3)	26	26	26
4	Am Austin Car	1¼	1⅛	1⅛
1	Am Br Bov Fd	4	4	4
2	Am Capital B	5	5	5
2	Am Cap pf (3)	29½	29½	29½
1	Am Cap pri pf(5½)	80¼	80¼	80¼
8	Am C P&L B(10%f)	7⅛	7⅛	7⅛
32	Am Com P A (10%f	14⅜	13⅞	14⅜
26	Am Cyan B	9⅞	9⅛	9⅝
10	Am Equities	5½	5⅛	5½
9	Am & Fgn Pow war	16¼	15⅝	16¼
3	Am Founders	4¾	4⅝	4¾
5	Am Gas & El (1a)	74	73¼	74
5	Am Invest B	6	5⅞	6
4	Am Invest war	2	1⅞	1⅞
6	Am Lt & Trac (2½)	46	46	46
2	Am Maracaibo	¾	¾	¾
140	Am Sup Pow (.40)	12⅜	12	12⅜
34	Am U&G Bvtc(.35e)	4¼	4	4¼
1	Am Yvette	1	1	1
48	Appalach Gas	7⅝	7¼	7½
3	Ark Nat Gas	5⅞	5⅞	5⅞
5	Ark Nat Gas A	6	5⅞	6
5	Ark Nat G pf (.60)	6¾	6⅝	6¾
40	Ark P & L pf (7) AS	104	104	104
5	Asso El Ind Ltd(.30)	5⅛	5⅛	5⅛
1	Asso Gas & El	20	20	20
330	As G&E pf (3) AS	89	86	89
25	As G&E ctfs (8) AS	79	79	79
12	As G & El A (2r)	21⅛	20¼	20¾
1	Asso G & E deb rts	3½	3½	3½
2	As G&E sen pur rts	3¾	3¾	3¾
9	Asso Ray pf (6)	50	46¾	50
9	Atl Coast Fish	4⅞	4⅞	4⅞
5	Atlas Util	5	5	5
4	Autom Vot Mach	3¼	3¼	3¼
3	Aut V M cv pt pt	10½	10½	10½
	B			
23	Bell T Can (8) AS	148	148	148
1	Bliss E W (1a)	16	16	16
3	Blue Ridge (.20e)	4	4	4
12	Blue R cvt pf (3r)	34	34	34
2	Blumenthal (S)	12⅜	12⅜	12⅜
7	Braz T & L (8%f)	22⅞	22½	22⅞
3	Brill A (.65e)	4⅛	4	4
3	Brit A Tob B(1.178)	20⅜	20¼	20¼
25	Brit C P Ltd A(2)AS	37¼	37¼	37¼
2	Bulova Wat pf (3½)	25½	25¼	25½
1	Burco war	⅝	⅝	⅝
1	Burma Ltd (.276e)	1¾	1¾	1¾
	C			
41	Cable & Wire A	¾	¾	¾
30	Cable & Wire B	⅝	⅝	⅝
16	Cable & W pf (.19)	3	3	3
1	CAM Co vtc	¼	¼	¼
5	Can Marc Wireless	3	2⅞	2⅞
13	Carib Syn	⅝	⅝	⅝
10	Cent Ill P S pf(6)AS	92½	92½	92½
8	Cent P Ser A(1¾r)	18⅝	18½	18⅝
2	Cent & S W U(7%f)	20⅝	20⅝	20⅝
4	Cent States E (.40a)	10	9¾	10
17	Centrif Pipe (.60)	7⅜	6¾	7⅜
5	Chath Ph Al nv (1)	14⅜	14⅜	14⅜
139	Cities Serv (.30a)	17⅝	17¼	17⅝
2	Cities Serv pf (6)	83	83	83
1	Cleve Tract (.80)	8½	8½	8½
1	Colomb Syn	¼	¼	¼
20	Colum Oil & G vtc	6	5⅝	5¾
1	Colum Pict (1½a)	19	19	19
4	Col Pict vtc (1½a)	18½	18	18
424	Comwlth & So war	2	1¾	1⅞
12	Comm W Serv(6%f)	10⅛	9⅞	10⅛
2	Comstock Tun	⅛	⅛	⅛
10	Cons Cop Min	2⅝	2⅝	2⅝
1	Cons Cortez	⅛	⅛	⅛
6	Cons Laundries (1)	14½	14¼	14½
75	Cont Sh cvt pf(6)AS	47	46¼	47
25	Cord Corp	8⅛	7⅞	8
2	Corroon & Rey	4	4	4
4	Coaden Oil	3½	3	3
3	Creole Pet	3⅝	3⅝	3⅝
22	Cresson Gold (.04)	½	⅛	⅛
1	Cuneo Press pf(6½)	85½	85½	85½
22	Curtiss Wright war	⅛	⅛	⅛
20	Cusi Mex Min	⅛	⅛	⅛
	D			
23	Dayton Airpl	1¾	1⅝	1¾
2	Deere & Co (1.20)	35	34	34
2	De Forest	2	2	2
7	Detroit Aircraft	2	2	2
13	Dresser Mfg A (3½)	38⅞	37½	38⅞
7	Dresser Mfg B (2)	25⅛	24⅝	24⅞
1	Driver Harris	30	30	30
1	Dubilier Cond	4⅛	4⅛	4⅛
50	Duke Power (5) AS	125¾	125¾	125¾
16	Duquesne Gas	5⅝	5⅛	5⅝
13	Durant Mot	1⅝	1¼	1⅝
1	Duval Tex Sul	2¾	2¾	2¾
	E			
1	East Gas & Fuel	20	20	20
2	East Stat Pow B(1)	14	13¾	14
2	Eastern Util A	4	4	4
234	El Bond & S (6%f)	43⅛	42⅛	43
8	El Band & S pf (6)	104½	104½	104½
2	El Pow Asso (1)	15⅛	15⅛	15¼
2	El Pow Asso A (1)	14⅞	14⅞	14⅞
7	El P & L opt war	27½	27⅛	27½
17	Elec Share (6%f)	11¼	10⅞	11¼
2	Emp Pub Serv A	4½	4½	4½
1	Emp Steel	2¼	2¼	2¼
1	Em Reins(1.70g)XD	24½	24½	24½
2	Eng Gold Mines	½	½	½
1	Europe El A (.80)	8	8	8
1	Evans Wallo Lead	1	1	1
2	Excella A & T	8⅛	8⅛	8⅛
	F			
1	Fageol Motor	1	1	1
1	Fairchild Avia A	2	2	2
1	Fajardo Sugar	36⅝	36½	36⅝
3	Federal Mogul	8	8	8
3	Fiat rcts (1¼)	12⅝	12⅜	12⅝
2	Fiat deb rts	⅛	⅛	⅛
1	Ford Mot C A(1.20)	23⅝	23⅜	23⅝
1	Fd M France(.28e)	9	9	9
56	Ford M Ltd (.37½e)	18	17⅞	18
2	Foremost Dairy	1½	1½	1½
12	Fox Theater A	5⅝	5⅜	5½
	G			
100	Gamewell pf (6) AS	98⅝	98½	98⅝
1	Garlock Pack (1.20)	16½	16½	16½
4	Gen Avia Corp	8	7⅞	8
11	Gen Bak	⅝	⅝	⅝
2	Gen Bak c o d	⅝	⅝	⅝
6	Gen Bak pf (3)	28½	28	28½
6	Gen Bak N Y	17½	17½	17½
1	Gen ElecLt ret(.70p)	10⅜	10⅜	10⅜
1	Gen Fireproof (2)	24⅝	24⅝	24⅝
1	Gen Ldy Mach	⅛	⅛	⅛
10	Gen Thea Eq cv(3)	26⅞	26	26⅞
2	Gerrard S A Co	6⅝	6½	6½
3	Glean Com Harv	3½	3	3
1	Gold Coin	⅝	⅝	⅝
1	Gold Seal Elec	⅝	⅝	⅝
9	Golden Cent Min	1⅛	1⅛	1⅛
1	Goldfield Cons	⅛	⅛	⅛
37	Goldman Sacs	6⅝	6⅜	6⅝
1	Gotham Knitbac	⅛	⅛	⅛
5	Graymur (1)	25⅛	24⅞	24⅞
20	Gt A & P nv(6)AS	200	200	200
10	Gt A&P 1st pf(7)AS	118½	118½	118½
9	Groc St Prod vtc	3⅜	3⅛	3⅜
2	Guenther Rud (3)	18	18	18
17	Gulf A Co Pa (1½)	66⅝	66⅛	66⅝
	H			
5	Happy Candy Str A	⅝	⅝	⅝
2	Hazeltine (2)	22	19½	19½
12	Helena Rubenstein	2⅞	2⅞	2⅞
50	Heywood Wake AS	12½	12½	12½
8	E Walker G&W (1)	7⅜	7⅜	7⅜
1	Hudson Bay M & S	4⅝	4⅝	4⅝
5	Humble Oil (2½s)	63⅛	62⅛	62⅛
2	Hygrade Food	2⅝	2⅝	2⅝
	I			
2	Imp Oil Can (½)	17⅝	17⅝	17⅝
6	Ind Ter Ill A	16⅛	15⅞	16⅛
6	Ind Ter Ill B	15⅝	15⅛	15½
18	Indust F ctf(10%fe)	11	9	9
1	Insull Util (6%f)	39⅛	39⅛	39⅛
14	Insurance Sec (.70)	7⅝	7⅜	7½
1	Intercon Petrol	⅛	⅛	⅛
7	Internat Pet (1)	14⅝	14¼	14⅝
2	Inter Sup P (1.10g)	24	24	24
1	Inter Util A (3½)	36⅝	36⅝	36⅝
1	Interstate Equit	3⅜	3⅜	3⅜
1	Inters Eq cv pf (3)	31	31	31
1	Irving Air Ch (1)	8⅝	8⅝	8⅝
2	Irving Air Ch war	1¼	1¼	1¼
2	Ital Superpow A	3⅝	3⅝	3⅝
	J			
1	Jonas Naum pf	7½	7½	7½
	L			
1	Lackawanna S (4e)	35⅛	35⅛	35⅛
3	Lehigh C & N (1.20)	23⅝	23⅜	23⅜
3	Loew's war	1⅝	1⅜	1⅝
4	Lone Star Gas (1a)	27	26⅝	27
32	Louis L & E	1⅜	1⅛	1⅛
	M			
8	MacMarr St (1)	8⅛	8⅛	8⅛
6	Magdalena Syn	⅛	⅛	⅛
1	Mangel St	3⅝	3⅝	3⅝
1	Mangel St pf (6½)	25	25	25
6	Mavis Bott	⅝	⅝	⅝
2	Mead Johnson (3½g)	81	80½	80½
1	Memph N Gas(.70s)	10⅛	10⅛	10⅛
3	Mercant Strs (1)	20⅝	20⅝	20⅝
1	Mer Ch & S pf(6½)	80	80	80
1	Metal & Min (1.20)	1	1	1
1	Mid Royal cv pf (2)	14	14	14
7	Mid West Util(8%f)	22⅜	22	22
1	Mid N Gas A(1.20r)	1¼	1¼	1¼
9	Mo Kans P L(10%f)	6⅝	6⅝	6⅝
2	Mo Kans P L B vtc	½	½	½
100	Moh Hud 1 pf(7)AS	102	102	102
25	Moh Hud 2 pf(7)AS	102	102	102
1	Mount'n Prod (1.60)	5⅛	5⅛	5⅛
1	Municipal Serv	6	6	6
	N			
1	National Am Co	4⅛	4⅛	4⅛
4	Nat Avia	5⅝	5⅜	5⅜
4	Nat Fam Strs(10%f)	4½	4½	4½
3	Nat Investors	5½	5⅛	5⅛
6	Nat P&L 6% pf (6)	99	98⅜	98⅜
6	Nat S T Sec A(⅛a)	16⅛	16	16⅛
5	Nat Un Rad	2⅛	2⅛	2⅛
14	Nelson (H) (1)	13⅜	13⅜	13⅜
1	New Jer Zinc (3g)	48⅝	48⅝	48⅝
1	Newmont Min (4)	48	48	48
40	Niag Hud Pow(.40)	10⅝	10⅛	10⅝
101	Niag Hud P A war	1⅞	1⅝	1⅞
2	Niag Hud P B war	5⅛	5⅛	5⅛
1	Niag Hud P C war	2⅛	2⅛	2⅛
1	Niles B Pond (2¼g)	19⅝	19⅝	19⅝
24	Noranda Mines	17⅜	16⅞	17⅛
1	Nor Am Avia A war	1⅛	1⅛	1⅛
1	Nor Am Util Sec	3⅛	3⅛	3⅛
1	Nor Cent Texas	2⅛	2⅛	2⅛
2	Nor & Sou Am A	8⅜	8⅜	8⅜
17	Nor European Oil	1	⅞	1
4	Nor States P A (8)	126⅝	126	126
4	Nevadel Ag (4⅛g)	46⅝	46	46⅝
	O			
5	Ohio Cop	⅝	⅝	⅝
2	Ohio O n cum pf(6)	101½	101½	101½
4	Outboard Mot B	3⅝	3⅛	3⅝
2	Overseas Sec	3½	3½	3½
	P			
3	Pac G&E 1 pf (1½)	27	26⅝	26⅝
1	Pacific P Ser (1.30r)	21⅛	21⅛	21⅛
1	Parke Dvis (1.35g)	30⅝	30⅝	30⅝
2	Pennroad Corp(.20)	7⅛	7⅛	7⅛
1	Pa Mex Fuel (3e)	13⅝	13⅝	13⅝
1	Pa Wat & Pow (3)	59⅛	59⅛	59⅛
1	Peo Lt Pow A (2.40)	24⅛	24⅛	24⅛
1	Phila Co new (1.15)	28	28	28
3	Pie Bak of Am A(2)	30⅛	30⅛	30⅛
53	Pilot Radio A	7⅛	7	7⅛
9	Pines Winterfr (1)	17⅛	17⅛	17⅛
1	Pitney Bowes (.20)	7⅛	7⅛	7⅛
11	Premier Gold (.12)	1⅛	1⅛	1⅛
2	Prince & Whitely	1⅛	1⅛	1½
4	Prince & White pf	21⅛	20⅝	20⅝
2	Prod Roy	3⅛	3⅛	3⅛
4	Prudential Invest	10⅝	10⅝	10⅝
12	Pub Util Hold (½)	7⅛	7⅛	7⅛
26	Pub Ut Hold war	1⅛	1⅛	1⅛
20	Pub Ut Hold xw(½)	6	6	6
3	Pub U Hold pf (3)	32⅛	32⅛	32⅛
30	Pug S P 6% pf(6)AS	99⅝	99⅝	99⅝
	R			
8	Railroad Sh (½e)	4	3⅞	4
3	Rainbow L Prod A	2⅝	2⅛	2⅛
2	Rainbow L Prod B	1⅛	1⅛	1⅛
6	Reliance Int'l B	1	1	1
6	Reliance Manage	5⅛	5⅛	5⅛
17	Reybarn Inc	2⅝	2⅛	2⅛
5	Reynolds Invest	1⅛	1⅛	1⅛
1	Richman Bros (3)	60⅝	60⅝	60⅝
1	RockL&P tr ctf(.90)	16⅛	16⅛	16⅛
1	Roosevelt Field	2	2	2
11	Rossia Int'l	2⅛	2⅛	2⅛
	S			
25	Safe Car H&L(8)AS	87½	87½	87½
19	St Anthony Gold	⅛	⅛	⅛
3	Salt-Creek Prod (2)	8⅝	8⅝	8⅝
7	Saxet Co	9⅝	9½	9⅝
3	Schul Un Sc-31 St	⅛	⅛	⅛
14	Selected Indust	4⅛	4	4⅛
4	Sel Ind (full pd)	66	65¾	65¾
3	Sel Ind(full pd)stpd	66	65¾	65¾
3	Selected Ind pr pf	65½	65	65
2	Sentry Saf Control	1⅛	1⅛	1⅛
2	Shattuck Denn	4⅝	4⅝	4⅝
1	Shawinig W&P(2½)	50	50	50
3	Shenandoah	4⅝	4⅝	4⅝
1	Silica Gel ctf	7	7	7
2	Singer Mfg (12½g)	340	340	340
2	So Cal Ed B pf(1½)	27⅝	27	27⅝
13	South Cal Ed rts	2⅛	2	2⅛
2	Southern Corp	3⅛	3	3
2	South Nat Gas	7	6⅝	7
5	South Penn Oil (2)	22	21	21
1	South Pipe (2s)	13	13	13
10	Southl'd Royal (.60)	6⅞	6⅞	6⅞
4	Southwest Gas Ut	4	3⅞	3⅞
100	S W Pa Pipe (1) AS	38	38	38
1	Span & Gen rcts	½	½	½
1	Stahl Meyer (1.20)	15⅛	15⅛	15⅛
5	Stand Mot	⅝	⅝	⅝
81	Stand Oil Ind (2)	36⅝	35⅝	35⅝
8	St Oil Ky (1.60g)	22⅝	22⅝	22⅝
1	St Oil Neb (2½)	35	35	35
40	S O Oh n pf(5)AS	104	104	104
1	Sherrett pf (3)	34⅛	34	34⅛
20	Strauss Roth	3⅛	3⅛	3⅛
1	Strom Carlson (1)	17	17	17
1	Stutz Mot Am	21⅛	21⅛	21⅛
1	Sunray Oil (5%f)	3⅛	3⅛	3⅛
2	Swift & Co (2)	28⅝	28⅝	28⅝
3	Swift Int (3)	34⅝	34⅝	34⅝
	T			
1	Technicolor Inc	8⅝	8⅝	8⅝
1	Teck Hugh Gld(.60)	7	7	7
2	Texon Oil & Ld (1)	11⅝	11⅝	11⅝
2	Tob Prod Exp (.10)	1⅛	1⅛	1⅛
6	Transcont Air Tr	4⅛	4	4⅛
31	Trans L D Pic A	7⅛	6⅞	7⅛
5	Tri Cont Corp war	3⅛	3⅛	3⅛
5	Tubize Chat B	4⅛	4⅛	4⅛
2	Twin Sts Nat G A	1⅛	1⅛	1⅛
35	Truscon St AS	103½	103½	103½
	U			
3	Union Am Invest	19⅝	19⅝	19⅝
1	Un N G Cn(1.60eg)	13⅝	13⅝	13⅝
2	Union Oil Asso (2)	22⅝	22⅝	22⅝
5	Union Tobacco	⅝	⅝	⅝
2	Unit Ch pt pf (3)	21⅝	21	21⅝
14	United Corp war	9⅛	9⅛	9⅛
1	United Dry Dock	2⅛	2⅛	2⅛
21	Unit Found (2-33f)	3⅛	3⅛	3⅛
109	United Gas	10	9⅝	10
3	United Gas war	3⅛	3⅛	3⅛
1	United Gas pf (7)	91⅝	91⅝	91⅝
24	Un Lt & Pow A (1)	26	25⅝	25⅝
28	Unit Mk Pd pf AS	37	37	37
5	U S & Int Sec	1⅛	1⅛	1¼
730	U S & Int S pf (5)	46½	43⅝	44
1	U S Dairy Prod B	11⅛	11⅛	11⅛
6	U S Elec Pow	5⅛	5⅛	5⅛
2	U S Finish	6⅛	6⅛	6⅛
11	United Stores vtc	1⅛	1⅛	1⅛
1	United Verde Ex (2)	9⅝	9⅝	9⅝
3	Utah Radio Prod	2⅛	2⅛	2⅛
6	Utility Equities	6⅝	6	6
3	Ut P & L (1.02½rg)	10⅝	10⅝	10⅝
	V			
12	Vacuum Oil (4¼g)	55⅝	55⅛	55⅛
60	V Camp M pf ww AS	48⅝	48⅝	48⅝
31	Venezuelan Pet	1⅛	1	1
1	Vest Mfg Co (2)	12⅛	12⅛	12⅛
	W			
2	Watson (J W) Co	1⅛	1⅛	1⅛
1	West Air Exp (.60)	14⅝	14⅝	14⅝
2	West Va C & C	1	1	1
1	Wil-Low Cafet	3⅝	3⅝	3⅝
	Z			
1	Zenite Prod (1)	8⅛	8⅛	8⅛

DOMESTIC BONDS.

Sales		Open	High	Low	Close
	A				
8	Ala Pow 4½s, 1967		97¼	96⅝	97¼
8	Alumin Co 5s, 1952		104¼	104	104¼
1	Alumin Ltd 5s, 1948		98⅝	98⅝	98⅝
9	Am Commonwealth Pow 6s, 1940		79	78½	79
32	Am G & E 5s, 2028		97½	97	97½
12	Am Pow & Lt 6s, 2016		105⅛	104⅝	105⅛
5	Am Rad 4½s, 1947		100	100	100
1	Am Roll M 5s, 1948		95½	95½	95½
9	Am Roll M 4½s, 1933		97⅝	97	97½
13	Am Seat 6s, 1936		65	62½	65
58	Appalach Gas 6s, 1945		87	85½	87
67	Appalach Gas 6s, 1945, B		72½	71⅛	71⅝
3	Appalach Pow 5s, 1956		99⅝	99⅝	99⅝
6	Ark Pow & Lt 5s, 1956		96½	95½	95½
6	Ark Pow & Lt 5s, 1956, new		95	94	94
28	Asso Elec 4½s, 1953		90	89½	89⅝
5	Asso G & E 5½s, inv ctf		72½	72	72½
20	Asso G & E 5s, 1950		75½	74¼	75
12	Asso G & E 5½s, 1977		93½	93½	93½
17	Asso G & E 5s, 1968		75⅝	75½	75⅝
3	Asso G & E 4½s, 1948, xw		67½	67½	67½
2	Asso G & E 4½s, 1949, C		67⅝	67½	67½
16	Asso Tel Util 5½s, 1944, C		85¼	85	85
	B				
6	Bell Tel Can 5s, 1957, B		103¾	103⅝	103¾
10	Bell Tel Can 5s, 1960, C		104⅛	103⅝	103⅞
8	Birmingham Gas 5s, 1959		96⅝	96⅝	96⅝
	C				
1	Can N W Ind S S 5s, 1955		103½	103½	103½
3	Can Nat Ry 4½s, 1956		98½	98½	98½
3	Cap Admin 5s, 1953, A, xw		81½	81½	81½
8	Caro P & L 5s, 1956		102½	102	102½
15	Caterpil Trac 5s, 1935		96⅝	95½	95½
14	Cent St El 5½s, 1954		68	66½	68
10	Cent St El 5s, 1948		62½	62	62
11	Cent St P & L 5½s, 1953		82	80½	80½
3	Chic Dist El 4½s, 1970, A		90⅞	90⅞	90⅞
3	Chic Ry cod 5s, 1927		84½	84½	84½
2	Cigar Strs Real 5½s, 1949, A		74	73¾	74
1	Cin St Car 6s, 1955, B		95½	95½	95½
87	Cities Service 5s, 1950		77	76⅝	77
4	Cities Service Gas 5½s, 1942		81½	80⅝	81½
3	Cities Service G Pipe 6s, 1943		87¼	87¼	87¼
15	Cities Service Pow 5½s, 1952		83½	83	83
1	Cleve El Illum 7s, 1941		106⅝	106⅝	106⅝
190	Columbia Gas & El 5s, 1961		97	96½	96⅝
1	Commonwealth Ed 4½s, 1957, D		101	101	101
5	Commonwealth Ed 4½s, 1960, E		100½	100	100
1	Cons Gas Balt 5½s, E, 1952		107½	107½	107½
1	Cons Gas Balt 4½s, 1969, G		105¼	105¼	105¼
2	Cons Pub 6¾s, 1936		99½	99	99½
18	Consum Pow 4½s, 1958		100⅝	99½	100⅝
48	Cont Gas & El 5s, 1958, A		81⅛	81	81
15	Crane Co 5s, 1940		101⅜	101¼	101¼
12	Crucible Steel 5s, 1940		99½	99	99
2	Cudahy Pack 5½s, 1937		98	97¾	97¾
	D				
2	Detroit C Gas 6s, 1947, A		106⅝	106⅝	106⅝
5	Detroit C Gas 5s, 1950, B		100⅛	100	100
1	Det Int Bridge 7s, 1952		2½	2½	2½
11	Det Int Bridge 6½s, 1952		28	27	27
7	Duquesne Gas 6s, 1945		63⅝	63⅝	63⅝
6	Duquesne Gas 6½s, 1935		63	62	63
	E				
16	East Util Inv 5s, 1954, A		59½	59⅜	59½
12	Ed Elec Ill 5s, 1933		102⅝	102⅝	102⅝
5	El Paso Nat Gas 6½s, 1938		107	107	107
7	Elec Pow & Lt 5s, 2030		85¼	85	85¼
	F				
10	Empire O & R 5½s, 1942		79	78¼	78⅝
6	Fairbanks Morse 5s, 1942		97	96	96
4	Fed Water 5½s, 1954		89	88	89
	G				
2	Gatineau Pow 5s, 1956		93⅝	93½	93⅝
13	Gatineau Pow 6s, 1941		92⅝	92½	92⅝
1	Gen Pub Ut 6s, A, 1931		95½	95½	95½
5	Gen Rayon 6s, 1948, A		49	49	49
14	Geo Pow 5s, 1967		99⅝	99	99½
31	Gillette 5s, 1940		85	84¼	84⅝
1	Godchaux Sug 7½s, 1941		92	92	92
1	Green Mt Pow 5s, 1948		99	99	99
27	Gulf Oil Pa 5s, 1937		102	101¾	102
1	Gulf St Ut 5s, 1956, A		97	97	97
	H				
2	Hanna 6s, 1934		98½	98	98
1	Hood Rub 7s, 1936		77¼	77¼	77¼
2	Hood Rub 5½s, 1936		65	65	65
	I				
4	Ill Pow & Lgt 5½s, 1957		91	91	91
7	Ill Pow & L 5½s, 1954, B		102	101⅝	101⅞
5	Indianapolis P & L 5s, 1957, A		99⅝	99⅝	99⅝
9	Insull Util Inv 6s, 1940, B		90⅝	90⅛	90¼
2	Intercont Pow 6s, 1948, A, ww		52¼	52¼	52¼
1	Intercont Pow 6s, cvt, 1948		50½	50½	50½
8	Interl Pow Sec 7s, 1957, E		97⅛	95⅛	95⅛
5	Interl Sec Am 5s, 1947		72¼	71⅝	72
25	Inters Pow 5s, 1957		82¼	80½	80⅝
	J				
2	Jam Wat 5½s, A, 1955		101⅛	101⅛	101⅛
27	Jersey Cent P & L 5½s, 1945, A		103	102	103
	K				
245	Kan City P & L 4½s, 1961, wi		102¾	102⅝	102¾
2	Kop Gas & C 5½s, 1950		102	102	102
11	Kop Gas & C 5s, 1947		99⅝	99	99⅝
6	Kresge 5s, 1945		99⅝	99¾	99⅝
	L				
1	Laclede Gas 5½s, 1935		100⅝	100⅝	100⅝
9	Lehigh P S 6s, 2026, A		101¼	101¼	101¼
1	Libby McN & L 5s, 1942		93	93	93
2	Louis P & L 5s, 1957		97½	97½	97½
	M				
2	Mass Gas 5½s, 1946		102½	102½	102½
32	Mass Gas 5s, 1955		98¼	97⅝	98⅛
10	Mid West Util 5s, 1932		100	100	100
2	Mid West Util 5s, 1933		96⅝	96⅝	96⅝
2	Mid West Util 5s, 1935		94	93½	93½
21	Milw El Ry & L 5s, 1971		100	99¾	100
2	Minn G Lt 4½s, 1950		90½	90½	90½
1	Miss Riv Fuel 6s, 1944, ww		103½	103½	103½
1	Miss Riv Fuel 6s, 1944, xw		94	94	94
2	Miss Pow & Lt Co 5s, 1957		93¼	93¼	93¼
3	Montreal L H & P 5s, 1951, A		102½	102½	102½
1	Montreal L H & P 5s, 1970, B		103	103	103
	N				
21	Narragansett 5s, 1957		102⅛	102	102⅛
1	Nathan Strauss 6s, 1938		60	60	60
3	Nat Pow & Lt 6s, 2026, A		103¾	103¾	103¾
28	Nat Pub Serv 5s, 1978		74⅛	73⅛	74⅛
2	Nev Cal El 5s, 1956		92	92	92
7	New Eng G & E 5s, 1950		88¼	87⅞	87⅞
3	New Eng Gas & El 5s, 1948		91⅛	91⅛	91⅛
13	New Eng Gas & El 5s, 1947		89½	88	89½
16	N Y Pow & Lt 4½s, 1967		95¼	93⅞	95¼
3	Nor Cont Util 5½s, 1948, A		74	73¼	73¼
45	Nor Ind Pub Serv 4½s, 1970, E		91⅛	91⅛	91½
7	Nor Ind Pub Ser 5s, 1969		101⅛	101⅛	101⅛
1	Nor Oh Pow & Lt 5½s, 1951		101⅛	101⅛	101⅛
5	Nor Oh Tract & Lt 5s, 1956		95⅛	95	95
44	Nor Am Co 5s, 1961		97	97	97
3	Nor State Pow 5½s, 1940		99½	99½	99½
1	Nor State Pow 6s, 1948, A		104⅝	104⅝	104⅝
1	Nor Tex Ut 7s, 1935, xw		97⅛	97⅛	97⅛
	O				
34	Ohio Edison 5s, 1960		98⅛	98⅛	98⅛
11	Ohio Pow 4½s, 1956, D		96⅝	96	96
11	Oklahoma G & E 5s, 1950		100⅛	100⅛	100⅛
15	Oswego Riv Pow 6s, 1931		101	100⅛	101
	P				
11	Pac Gas & El 4½s, 1957, E		97⅛	97⅛	97⅛
10	Pac G & E 4½s, 1960, F		97⅛	97⅛	97⅛
23	Pac G & E 4½s, F, 1960, new		98	98	98
3	Pac G & E 5½s, 1952, C		105¼	105¼	105¼
3	Pac G & W 6s, 1941, B		110⅝	110⅝	110⅝
3	Pac P & L 5s, 1955		97	96⅝	97
3	Penn Oh Ed 5½s, 1959, B		98⅛	98⅛	98⅛
18	Penn Oh & Det 4½s, A, 1977, new		99⅛	98⅝	98⅝
1	Penn Oh Pow & Lt 5½s, 1954, A		103½	103½	103½
4	Penn Tel Corp 5s, C, 1960		98⅛	98⅛	98⅛
2	Peop Lt & P 5s, 1979, ww		65⅛	65⅛	65⅛
3	Phila El 4s, 1971		93⅛	93⅛	93⅛
203	Phila Balt & Wash R R 4½s, C, 1977		102⅛	101⅝	102⅛
2	Phil Sub Gas & E 4½s, 1957		101⅛	101⅛	101⅛
29	Piedmont El 6½s, 1960, A		82⅝	82⅛	82⅝
6	Pitts Steel 6s, 1948		101½	101½	101½
1	Poer & Co 6s, 1939		94	94	94
17	Portland Gen Elec 4½s, 1960		84⅝	84½	84⅝
9	Potomac Edis 5s, 1956, E		101	100⅝	100⅝
1	Pow Corp Can 4½s, 1959, B		83½	83½	83½
11	Procter & Gam 4½s, 1947		101½	101½	101½
1	Pub Ser Okla 5s, 1957, D		97	97	97
3	Pug Sd P & L 5½s, 1949		101	101	101
2	Pug So P & L 5s, 1950, C		97¾	97¾	97¾
	R				
2	Reliance Mang 5s, 1954, A		82	82	82
14	Roch Cent Pow 5s, 1953		69⅛	69⅛	69⅛
1	Ryerson & Son 5s, 1943		93½	93½	93½
	S				
1	Saxet Corp 6s, 1945, A		82⅝	82⅝	82⅝
5	Schulte R E 6s, 1935, xw		60	60	60
1	Scripps 5½s, 1943		96½	96½	96½
1	Servel Inc 5s, 1948		71½	71½	71½
2	Shawing W & P 4½s, 1967, A		94⅛	94⅛	94⅛
3	Shawing W & P 4½s, 1968, B		94¼	94¼	94¼
7	Shawing W & P 4½s, 1970, D		94⅛	94	94
6	Shawing W & P 5s, 1970, C		102	102	102
8	Shawsheen 7s, 1931		101¼	101¼	101¼
10	S E P & L 6s, 2025, A, xw		102⅛	102	102
1	South Cal Ed 5s, 1944		103½	103½	103½
5	South Cal Ed 5s, 1951		103½	103½	103½
2	South Cal Ed 5s, 1952		103½	103	103½
1	South Cal Gas 5s, 1937		92½	92½	92½
4	Southern Nat Gas 6s, 1944		75⅛	75	75⅛
2	Southwest Dairy 6½s, 1938, ww		64	62⅝	64
4	Southwest G & E 5s, 1957, A		94⅝	94½	94⅝
12	Southwest Nat Gas 6s, 1945		68	67½	67½
3	Staley Mfg 6s, 1942		97	96	97
17	Stand G & E 6s, 1935		99⅛	99	99
3	Standard G & E 6s, 1951		97½	96⅝	96½
4	Stand G & E 6s, 1966		97⅝	96⅝	96⅝
1	Standard Inv 5½s, 1939		78½	78½	78½
1	Standard P & Lt 6s, 1957		96	96	96
3	Sun Oil 5½s, 1939		101¼	101⅛	101¼
22	Swift & Co 5s, 1940		100⅛	100⅛	100⅛
	T				
69	Tenn El Pow 5s, 1956, new		99⅝	99⅛	99⅝
5	Tenn El Pow 5s, 1956		100	100	100
1	Texas City Gas 5s, 1948		98	98	98
1	Texas El Serv 5s, 1960		96⅛	96⅛	96⅛
26	Texas Gas Util 6s, 1945		75⅛	75	75
64	Texas P & Lt 5s, 1956		99⅛	98⅝	98⅝
8	Tri Util 5s, 1979		60	60	60
	U				
2	Ulen & Co 6s, 1944		82	82	82
9	Union Elec 5s, 1957, B		103½	103	103
15	Union Gulf Corp 5s, 1950		101⅛	101½	101¼
1	United Am Inv 5s, 1948, A		82¼	82⅛	82¼
12	Union Lt & P 6s, 1975		92⅝	92⅛	92⅝
22	Union Lgt & Ry 5½s, 1952		85⅝	85⅛	85⅝
9	Union Lgt & Ry 6s, 1952, A		100⅝	100⅛	100⅝
2	Unit Lt & Pow 5½s, 1959		95⅛	95⅛	95⅛
1	U S Rubber 6½s, 1936		69	69	69
	V				
44	Van Sweringen 6s, 1935		75	74⅝	74⅝
4	Virginia Pub Ser 5½s, 1946, A		94½	94	94½
	W				
4	Waldorf Ast 7s, 1954		70	69	69
1	Webster Mil 6½s, 1933		96½	96½	96½
1	West News Del 6s, 1944		58	58	58
3	West Tex Util 5s, 1957, A		87⅝	87⅝	87⅝
1	West Tex Util 5s, 1957, A new		88	88	88
7	Wisc P & L 5s, 1956, E		101½	101½	101½
	FOREIGN BONDS.				
	A				
2	Agri Mtge Bk 7s, 1947		67¾	67¾	67¾
	B				
3	Bogota Mtge Bk 7s, 1947, new		63	63	63
3	Buenos Aires Prov 7½s, 1947		90	89⅝	89⅝
1	Buenos Aires Prov 7s, 1952		82	82	82
5	Burmeis & Wain 6s, 1940		100⅝	100⅝	100⅝
	C				
7	Canada 4s, 1960		93¼	93	93¼
11	Cent Bk Ger 6s, 1951, B		70½	69¼	70½
11	Chile Mtge Bk 6s, 1931		98	97⅝	97⅝
5	Com Privat Bk 5½s, 1937		81	80⅝	80⅝
	D				
1	Danish Con 5½s, 1955		100½	100½	100½
	E				
6	Europ Mtge 7s, 1967, C		83	82½	82½
	F				
1	Fin Ind Bk 7s, 1944		94	94	94
	G				
2	Ger Cons Mun 7s, 1947		82¼	82¼	82¼
9	Ger Cons Mun 6s, 1947		71½	69	69
2	Gesfuerel 6s, 1953, xw		74⅝	74⅝	74⅝
	H				
1	Hamburg El 5½s, 1938		82	82	82
2	Hamburg El 7s, 1935		99½	99½	99½
	I				
13	It Sup Pow 6s, 1963, A, xw		62½	62½	62½
	M				
1	Mansfeld M & S 7s, 1941		78	78	78
1	Mel El 7½s, A, 1946		94	94	94
5	Mendoza Pr 7½s, 1951		63¼	61⅞	61⅞
	N				
2	Nippon El Pow 6½s, 1953		88	88	88
	P				
8	Parana Braz 7s, 1958		44½	43½	44½
	R				
8	Rio de Janeiro 6½s, 1959		49⅝	47	49⅝
5	Ruhr Gas 6½s, 1953, A		75¼	75⅛	75¼
56	Russ 5½s, 1921		2½	2⅜	2⅛
23	Russ 5½s, ctf, 1921		1⅝	1⅝	1⅝
	S				
2	Saarbrueck 7s, 1935		101	101	101
4	Santiago Chile 7s, 1949		82½	80	80
7	Saxon Pub Wks 5s, 1932		91½	91½	91½
2	Stinnes 7s, 1936, xw		72	72	72
2	Stinnes 7s, 1946, xw		65	65	65
	T				
3	Terni Elec 6½s, 1953		78¼	77⅛	78¼
	U				
1	Unit El Serv 7s, 1956, xw		88⅛	88⅛	88⅛
10	Un Indust 6½s, 1941		78	78	78

Total stock sales today, 340,000 shares; total stock sales year ago, 972,500 shares. Total bond sales today, $3,000,000; total bond sales year ago, $2,350,000.

AS—Actual sales. XD—Ex dividend. XR—Ex rights. (a) Plus extra. (b) Plus 10% in stock. (e) Paid last year. (f) Payable in stock. (g) Partly extra. (h) Plus 5% in stock. (k) Paid so far this year. (j) Partly stock. (r) Cash or stock. (ur) Under rule. (wi) When issued. (ww) With warrants. (xw) Without warrants.

BOND SALES ON NEW YORK EXCHANGE

(Reported from New York Stock Exchange by J. & W. Seligman & Co.)

UNITED STATES GOVERNMENT WAR LOANS.
The following sales are given in lots of $1,000. Quotations in dollars and 32ds of a dollar.

Sale	Issue.	Open	High	Low	Last
172	Liberty 3½s	101	101	100.20	100.22
24	Liberty 1st 4¼s	102.8	102.13	102.8	102.11
130	Liberty 4th 4¼s	103	103.2	102.29	102.30
8	Lib 4th 4¼s, reg	102.25	102.25	102.24	102.24
464	U S G 4¼s	110.10	110.10	109.14	110
292	U S G 4s	106.20	106.20	105.29	106.4
12	U S G 3¾s	104.10	104.10	104.4	104.4
28	U S G 3⅜s, 1943	101.8	101.8	101.8	101.8
66	U S G 3⅜s, 1947	101.12	101.12	101.7	101.12

FOREIGN GOVERNMENT BONDS.

Sale	Issue.	Open	High	Low	Last
	A				
1	Akershus, Dept of, 5s, 1963	95⅛	95⅛	95⅛	95⅛
2	Antioquia, Dept of, 1st 7s, 1957	53	53	53	53
15	Antwerp, City of, 5s, 1958	100¾	101	100¾	101
8	Argentine Govt 6s, Ser A, 1957	90½	90½	89⅞	89⅞
1	Argentine Govt 6s, June, 1959	91	91	91	91
1	Argentine Govt 6s, Oct, 1959	90¼	90¼	90¼	90¼
1	Argentine Govt 6s, Sept, 1960	90⅞	90⅞	90⅞	90⅞
5	Argentine Govt 5½s, 1962	84⅛	84⅛	84⅛	84⅛
13	Australia 5s, 1955	72	72	72	72
21	Australia 5s, 1957	72	72¾	72	72
6	Australia 4½s, 1956	66	66	65⅞	66
10	Austrian Govt 7s, 1943	105½	105½	105	105
80	Austrian Govt 7s, 1957	95⅛	95¼	95⅛	95¼
	B				
6	Bavaria, King of, 6½s, 1945	80½	80½	80¼	80¼
7	Belgium, King of, 6s, 1955	102¾	103⅛	102¾	103
42	Belgium, King of, 6½s, 1949	109½	109½	108½	108½
8	Belgium, King of, 7s, 1955	113	113	113	113
11	Belgium, King of, 7s, 1956	109½	109½	109¼	109½
18	Berlin 6s, 1958	71¾	72	71¾	72
17	Bolivia 8s, 1947	48	49½	48	49½
1	Bolivia 7s, 1958	34¾	34¾	34¾	34¾
6	Bolivia 7s, 1969	32½	32½	30	30
11	Bordeaux, City of, 6s, 1934	104¼	104¼	104⅛	104⅛
9	Brazil, U S of, 7s, 1952	71	71	70	71
35	Brazil, U S of, 6½s, 1926-57	63¼	64¼	63	63¾
48	Brazil, U S of, 6½s, 1927-57	63¼	64½	63½	64¼
15	Brazil, U S of, 8s, 1941	89	89½	89	89
14	Budapest, City of, 6s, 1962	68	68	67¾	68
1	Buenos Aires, Prov of, 6½s, 1961	69	69	69	69
8	Bulgaria, King of, 7½s, 1968	75	75	75	75
	C				
2	Caldas, Dept of, 7½s, 1946	66	66¾	66	66¾
25	Canada, Dom of, 4½s, 1936	101⅛	101¾	101⅛	101¾
8	Carlsbad, City of, 8s, 1954	107½	107½	107½	107½
3	Chile, Rep of, 6s, 1961, Jan	82	82	80	80
4	Chile, Rep of, 6s, 1961, Sept	80⅞	81	80	80
2	Chile, Rep of, 6s, 1962	80	80	80	80
2	Chile, Rep of, 7s, 1942	95⅛	95¼	95⅛	95¼
1	Chile, Rep of, 6s, 1963	79½	79½	79½	79½
2	Christiania, City of, 6s, 1954	101	101	101	101
5	Colombia, Rep of, 6s, 1961, Jan	67½	67½	66½	66½
7	Copen, City of, 5s, 1952	98⅝	98⅝	98¾	98¾
2	Copen, City of, 4½s, 1963	94¼	94¼	94¼	94¼
2	Cordoba, City of, 7s, 1957	68	68	68	68
2	Costa Rica, Rep of, 7s, 1951	79	79	79	79
3	Cundinamarca, Dept of, 6½s, 1959	57	57	57	57
3	Czechoslovakia, Rep of, 8s, 1951	110½	110½	110½	110½
	D				
5	Denmark, King of, 6s, 1942	105½	105½	105½	105½
3	Denmark, King of, 5½s, 1955	101	101	101	101
43	Denmark, King of, 4½s, 1962	95	95	94⅞	95
1	Dominican, Rep of, 5½s, 1940, 1st	87	87	87	87
1	Dominican, Rep of, 5½s, 1940, 2d	88	88	88	88
5	Dutch Es. India 5½s, 1953, Mar	101⅛	101⅛	101⅛	101⅛
	F				
2	Finland, Rep of, 5½s, 1958	81	81	80½	80½
2	Finland, Rep of, 6s, 1945	84	84	84	84
1	Finland, Rep of, 6½s, 1956	90⅛	90⅛	90⅛	90⅛
1	Finland, Rep of, 7s, 1950	95	95	95	95
16	French Govt 7½s, 1941	126	126	126	126
5	French Govt 7s, 1949	120½	120½	120½	120½
	G				
128	German Govt 7s, 1949	100	100¼	99⅝	100¼
101	German Govt 5½s, 1965	73½	73½	73¼	73¼
12	Greek Govt 7s, 1964	99	99	99	99
1	Greek Govt 6s, 1968	85⅞	85⅞	85⅞	85⅞
	H				
1	Haiti, Rep of, 6s, 1952	95	95	95	95
2	Hamburg, State of, 6s, 1946	81⅞	81⅞	81⅞	81⅞
1	Hungarian Ld Mtge 7½s, 1961, B	87¾	87¾	87¾	87¾
3	Hungary, King of, 7½s, 1944	102	102	102	102
	I				
86	Italy, King of, 7s, 1951	97¾	98	97¾	98
	J				
3	Japanese 6½s, 1954	104⅛	104⅛	104⅛	104⅛
8	Japanese 5½s, 1965	93¼	93½	93¼	93½
	L				
2	Lower Austria, Prov of, 7½s, 1950	99½	99½	99½	99½
18	Lyons, City of, 6s, 1934	104⅛	104⅛	104⅛	104⅛
	M				
5	Marseilles, City of, 6s, 1934	104⅛	104⅛	104⅛	104⅛
2	Medellin, Mun of, 6½s, 1954	49	49	48¾	48¾
44	Milan, City of, 6½s, 1952	86½	87¼	86½	87¼
1	Minas Gereas 6½s, 1958	57	57	57	57
	N				
30	New South Wales 5s, 1957	65	65	65	65
7	New South Wales 5s, 1958	65	65	64½	64½
3	Norway, King of, 5s, 1963	101¼	101¼	101¼	101¼
11	Norway, King of, 5½s, 1965	102⅞	102⅞	102¾	102¾
3	Norway, King of, 6s, 1943	105¾	106	105¾	106
20	Norway, King of, 6s, 1944	106	106	105¾	105¾
8	Norway, King of, 6s, 1952	102½	102⅝	102½	102⅝
	P				
5	Pernambuco, State of, 7s, 1947	61	61	61	61
26	Peru 6s, 1960	35¾	35¾	34	34
6	Peru 6s, 1961	35¾	35¾	33	33
32	Peru 7s, 1959	60⅝	60⅝	53	53
4	Poland 8s, 1950	84½	84½	84⅛	84¼
5	Porto Allegre, City of, 7½s, 1966	65¼	65½	65	65
1	Prussia 6s, 1952	71	71	71	71
	Q				
5	Queensland, State of, 6s, 1947	87½	87⅝	87½	87⅝
1	Queensland, State of, 7s, 1941	95¾	95¾	95¾	95¾
	R				
1	Rio de Janeiro, City of, 8s, 1946	79	79	79	79
4	Rio de Janeiro, City of, 6½s, 1953	55½	55½	55½	55½
1	Rio Grande do Sul, State of, 7s, '56	62	62	62	62
8	Rome, City of, 6½s, 1952	88¼	88⅜	88⅛	88⅛
1	Roumania 7s, 1959	78	78	78	78
	S				
1	Sao Paulo, City of, 8s, 1952	81	81	81	81
3	Sao Paulo, City of, 6½s, 1967	61	61½	61	61½
1	Sao Paulo, State of, 8s, 1950	77	77	77	77
8	Serbs C & S, King of, 8s, 1962	91	91	90¾	91
11	Serbs C & S, King of, 7s, 1962	80	80	79¾	79¾
3	Soissons, City of, 6s, 1936	105½	105½	105⅛	105⅛
3	Sweden, King of, 5½s, 1954	105¼	105¼	105¼	105¼
3	Switzerland, Govt of, 5½s, 1946	106	106	105¾	105¾
	T				
5	Tokyo, City of, 5½s, 1961	92	92	92	92
	U				
94	U K G B & I 5½s, 1937	105⅜	105½	105⅜	105½
2	Uruguay, Rep of, 8s, 1946	100⅝	100⅝	100⅝	100⅝
	V				
8	Vienna, City of, 6s, 1952	86⅝	86⅝	86⅝	86⅝
	Y				
25	Yokohama, City of, 6s, 1961	97¾	97¾	97¾	97¾

DOMESTIC BONDS—RAILS AND MISCELLANEOUS.

Sale	Issue.	Open	High	Low	Last
	A				
5	Allegheny Corp 5s, 1944	82	82	82	82
5	Allegheny Corp 5s, 1949	82	82	82	82
9	Allegheny Corp 5s, 1950	81	81	81	81
35	Am Agri Chem 7½s, 1941	104¼	104¼	103¾	103¾
64	Am Foreign Power 5s, 2030	82¼	82¼	81¼	82¼
13	Am I G Chemical 5½s, 1949	99½	99⅝	99	99
5	Am Int 5½s, 1949	90½	90½	90½	90½
32	Am Smelt 5s, 1947	102¼	102¼	102	102
2	Am Sugar Ref 6s, 1937	104½	104½	104	104
7	Am Tel & Tel 4½s, 1939	127½	127½	127	127½
25	Am Tel & Tel 5s, 1965	106¼	106¼	106	106
3	Am Tel & Tel gen 4½s, 1933	101½	101½	101⅜	101⅜
11	Am Tel & Tel col tr 5s, 1946	105¾	106	105¾	106
21	Amer T & T Col 5½s, 1943	108⅞	109½	108⅞	109
20	Amer Tel & Tel 5s, 1960	106⅛	106⅛	106⅛	106⅛
1	Amer Water Works 5s, 1934	101⅞	101⅞	101⅞	101⅞
7	Armour & Co 4½s, 1939	89½	89½	89½	89½
11	Armour & Co of Del 5½s, 1943	77¾	77¾	77	77
7	At T & S F gen 4s, 1995	98¼	98⅜	98⅛	98⅛
2	At T & S F adj 4s, 1995	94⅞	94⅞	94⅞	94⅞
20	At, T & S F 4½s, 1998	117½	118¼	117½	118
4	At T & S F 4s, 1909-1955	96	96	96	96
	B				
47	B & O 1st 4s, 1948	96½	96⅞	96½	96⅞
30	B & O 4½s, 1933	101⅛	101¼	101	101
53	B & O cvt 4½s, 1960	95	95	94¼	94½
8	B & O ref & gen 5s, 1995	103¼	103½	103¼	103½
6	B & O ref 6s, 1995	108⅝	108¾	108⅝	108¾
24	B & O (P L E & W Va) 4s, 1941	96¾	97	96¾	97
9	B & O 5s, ser D, 2000	102⅞	102⅞	102¼	102¼
22	Batavian Petroleum 4½s, 1942	95	95⅛	95	95⅛
3	Bell Tel of Pa 5s, ser B, 1948	107¼	107¼	107¼	107¼
5	Berlin City Elec 6½s, 1951	71½	71½	71½	71½
1	Berlin City Elec 6½s, 1959	72¾	72¾	72¾	72¾
1	Boston & Maine 5s, 1967	99¾	99¾	99¾	99¾
1	Boston & Maine 5s, 1955	99½	99½	99½	99½
22	Bklyn Man Tran 6s, 1968	101	101	100½	101
1	Bklyn Union Gas 5s, 1950	103	103	103	103
2	Buff R & P 4½s, 1957	83⅝	85	83⅝	85
4	Buffalo Gen Elec 4½s, 1981, w i	101	101	101	101
5	Bush Term Bldg 5s, 1960	102	102	101¼	101¼
	C				
10	California Petrol 5s, 1939	96½	96½	96½	96½
2	Canadian National 4½s, 1957	98	98	97⅞	97⅞
1	Canadian National 4½s, 1968	98⅛	98⅛	98⅛	98⅛
1	Canadian National 4¾s, 1955	100⅝	100⅝	100⅝	100⅝
4	Canadian Nor deb 6½s, 1946	116¾	116¾	116½	116½
1	Canadian Nor 4½s, 1935	101	101	101	101
8	Canadian Pac deb 4s	87⅞	87⅞	87⅞	87⅞
4	Canadian Pac 4½s, 1946	100⅝	100⅝	100⅝	100⅝
32	Canadian Pac 4½s, 1960	98⅛	98¾	98⅛	98¼
3	Central Pac 1st 4s, 1949	95½	95½	95½	95½
10	Ches & O gen 4½s, 1992	103½	104	103½	104
25	Ches & Ohio 4½s, 1995, B	100¼	100¼	100¼	100¼
33	Ches Corp 5s, 1947	99	99	98¾	98¾
1	C & E Ill 1st cons g 5s, 1951	40	40	40	40
2	Chi Great West 1st 4s, 1959	67	67	67	67
19	C M St P & P 5s, 1975	71⅛	71½	70¾	71½
28	C M St P & P ajs 5s, 2000	31¾	31¾	30¾	31½
2	C M & St P 4½s, 1989, C	95⅝	95⅝	95⅝	95⅝
2	C M & St P 3½s, 1989	74	74	73½	73½
20	Chi & N W 4¾s, 1949, cvt	88¼	88¼	88	88
57	C R I & P ref 4s, 1934	98¾	98¾	98⅝	98⅝
9	Chile Copper 5s, 1947	94	94	93½	93½
2	C C C & St L 4½s, 1977	99	99	99	99
87	Columbia Gas & El 5s, 1952, May	97¼	97¼	96½	97
16	Columbia Gas & El 5s, 1952, April	97	97	97	97
36	Commercial Inv 5½s, 1949	94¾	94¾	94	94
26	Consolidated Gas N Y 5½s, 1945	105¾	105¾	105½	105⅝
4	Container Corp of Am 5s, 1943	63	63	63	63
5	Crown Williamette Paper Co, 1951	95	95	94½	94½
	D				
2	Del & H 1st & ref 4s, 1943	95¾	95¾	95¾	95¾
7	Den & R Gr 1st 4s, 1936	96½	96½	96½	96½
2	Den & R Gr & West 5s, 1978	78	78	78	78
3	Den, R Gr & West 5s, 1955	75½	75½	75½	75½
13	Detroit Ed Ser 4½s, 1961, w i	100	100⅛	100	100
3	Detroit Ed Ser B 5s, 1955	106	106	106	106
2	Detroit Ed 5s, 1962	106½	106½	106½	106½
2	Detroit Ed 1st & ref 5s, 1940	105⅛	105⅛	105⅛	105⅛
5	Detroit Ed 1st & ref 6s, 1940	105¼	105⅜	105¼	105⅜
4	Dodge Bros 6s, 1940	89¼	89¼	89¼	89¼
	E				
1	Erie 1st cons g in 4s, 1996	85¼	85¼	85¼	85¼
1	Erie gold 4s, A, 1953	76	76	76	76
1	Erie gold 4s, B, 1953	76	76	76	76
5	Erie gen 4s, D, 1953	70½	70½	70½	70½
5	Erie R R 5s, 1967	79	79	79	79
18	Erie R R 5s, 1975	77¼	79	77¼	79
	F				
5	Florida East Coast 4½s, 1959	22¾	22¾	20½	20½
	G				
8	General Motors Accep 6s, 1937	102½	103	102½	102¾
10	German Cen Ag Bk 6s, 1960, July	76	76	75½	76
4	German Cen Ag Bk 6s, 1938	85	85	84	84
4	Goodrich 6s, 1945	67¼	67¼	67¼	67¼
14	Goodyr T & R 5s, 1957	89	89	88½	88½
4	Grand Trunk of Can deb 6s, 1936	106¼	106½	106¼	106½
1	Grand Trunk of Can deb 7s, 1940	110½	110½	110½	110½
42	Great Nor 7s, 1936	110½	110¾	110½	110¾
6	Great Nor 4½s, Ser E, 1977	96⅛	96⅜	96⅛	96⅜
8	Hudson Coal Co 5s, 1962	60	60	59½	59½
11	H & M 1st & ref 5s, A, 1957	98½	98½	98⅜	98⅜
3	Humble Oil 5½s, 1932	102⅜	102⅜	102⅜	102⅜
1	Humble Oil 5s, 1937	101½	101½	101½	101½
	I				
1	Inland Steel Co 4½s, 1978	95⅞	95⅞	95⅞	95⅞
36	Inland Steel Co 4½s, B, w i	96¼	96¼	96¼	96¼
7	Interb R T ref 5s, 1966, sta	69¼	69¼	68¾	68¾
31	International Match 5s, 1947	89¾	90	89½	90
2	Internatl Paper ref 6s, 1955	84½	84½	84½	84½
2	Internatl Tel & Tel 4½s, 1952	79¼	79¼	79¼	79¼
5	Internatl Tel & Tel 4½s, 1939	89	89¼	88¾	88¾
	K				
5	Kansas City Pow & Lt 5s, 1952	105¼	105¼	105¼	105¼
5	Kansas Gas 4½s, 1980	93⅝	94	93¾	94
11	Krueger-Toll Co 5s, 1959	90	90	90	90
	L				
5	Lorillard Co 5s, 1951	86¾	86¾	86¾	86¾
6	Lorillard Co 7s, 1944	108	108	108	108
2	Loew's Inc 6s, 1941, x-war	98⅝	98⅝	98⅝	98⅝
	M				
1	Manati Sugar 7½s, 1942	25	25	25	25
2	M, K & T 1st g 4s, 1990	90	90½	90	90½
28	Mo Pac 5s Ser F, 1977	93¼	94¼	93¼	94¼
7	Mo Pac 5½s, 1949	98	98	97¾	97¾
13	Mo Pacific gen 4s, 1975	71⅝	71⅝	71	71
1	Mo Pac 1st & ref 5s A, 1965	94⅝	94½	94⅝	94½
1	Mo Pac 5s, Ser G, 1978	94½	94½	94½	94½
26	Mo Pac 5s, Ser H, 1980	93½	93½	93½	93½
55	Natl Dairy Products 5¼s, 1948	100	100⅛	99¾	100⅛
2	National Radiator 6½s, 1947	13½	13½	13½	13½
5	N O, T & Mex 1st 5s, ser B, 1954	93½	93½	93½	93½
5	N Orleans, T & Mex 5½s, 1954	100½	101	100½	101
20	N Y C & H R 1st 3½s, 1997	84⅝	86	84⅝	86
63	N Y C & H R deb 4s, 1934	100	100⅛	100	100⅛
1	N Y C & Lake S col 3½s, 1998	82½	82½	82½	82½
1	N Y C & M C col 3½s, 1998	84⅝	84½	84¼	84½
2	N Y Cent cons 4s, 1998	97¼	97¼	97	97
4	N Y C ref & imp 4½s, 2013	100	100	100	100
7	N Y Cent 5s, 2013	107	107⅝	107	107⅝
1	N Y C cvt deb 6s, 1935	106⅞	106⅞	106⅞	106⅞
5	N Y, Chi & St L 5½s, A 1974	103⅝	103⅝	103	103
62	New York, Chi & St L 4½s, 1978	88½	88¾	88	88¾
6	N Y, Chi & St L, deb 4s, 1931	100⅝	100⅝	100⅝	100⅝
2	N Y Ed 6½s, 1941	114¼	114⅛	114⅛	114⅛
11	N Y Ed 1st ref 5s, 1944	105¼	105¼	105¼	105¼
2	N Y, N H & H 4s, 1947	99	99	99	99
10	N Y, N H & H 4½s, 1967	92½	92½	92½	92½
3	N Y, N H & H cvt 6s, 1948	116	116	115⅝	115⅝
1	N Y Tel deb 6s, 1949	111¼	111¼	111¼	111¼
6	N Y T 1st & g 4½s, 1939	102⅝	102⅝	102½	102½
5	North Amer Edison ctf 5s, 1949 C	97⅛	97⅛	97⅛	97⅛
4	North Amer Edison 5½s, 1963	102	102⅝	102	102⅝
4	Nor Pacific gen 3s, 2047	68⅞	68⅞	67½	67½
4	N Pac pr ln g 4s, 1997	93	93	93	93
5	N Pac ref & imp 6s, 2047	111	111	111	111
5	Nor States P 5s, 1941	102	102	102	102
	O				
22	Ore-Wash 1st ref 4s, 1961	92⅞	93	92¾	93
30	Oriental Dev 6s, 1953	97¼	97¼	97	97⅛
1	Oriental Dev 5½s, 1958	91½	91½	91½	91½
1	Oriente Sugar 7s, 1942	14	14	14	14
	P				
1	Pac Gas & El 5s, 1942	102½	102½	102½	102½
1	Pan-Amer P & T 6s, 1940	65	65	65	65
8	Paramount Publix 5½s, 1950	86⅝	87	86⅝	87
14	Para-Fam-Lasky 6s, 1947	95¼	95½	95	95
2	Paris-Lyons Med Rwy 6s, 1958	104¾	104¾	104¾	104¾
6	Paris-Lyons Med Rwy 7s, 1958	107	107¼	107	107¼
1	Pathe Exchange 7s, 1937	71¾	71¾	71¾	71¾
7	Penn Co 4¾s, 1963	100⅝	100⅝	100½	100½
29	Penn R R g m 4½s Series A, 1965	102	102	101⅝	101⅝
8	Penn R R con 4½s, 1960	106⅛	106⅛	106⅛	106⅛
10	Penn R R 5s, 1964	105⅛	105⅛	105	105
6	Penn R R 6½s, 1936	109⅝	109⅝	109⅝	109⅝
25	Penn R R 4¾s D, 1970	97	97⅝	97	97
1	Pere Marquette 1s 5s, 1956	104⅝	104⅝	104⅝	104⅝
11	Philadelphia Co 5s, 1967	98⅛	99	98⅛	99
3	Phil & Reading C & I 5s, 1973	82¾	82¾	82¾	82¾
2	Phil & Reading C & I 6s, 1949	79	79	79	79
4	Phillips Petroleum 5¼s, 1939	84	84	84	84
15	P C C & St L 4½s, 1977	99¾	100⅝	99¾	100⅝
1	Portland Ry Lt & P 7½s, 1946	107¼	107¼	107¼	107¼
3	Postal Tel & Cable 5s, 1953	73	73¼	73	73¼
7	Pure Oil 5½s, 1937	90	90	89½	89½
2	Pure Oil 5½s, 1940	90¾	90¾	90	90
	R				
1	Richfield Oil of Calif 6s, 1944	65	65	65	65
	S				
5	S A L Ry g 4s, 1950, sta	49¼	49¼	49	49
8	S A L Ry ref g 4s, 1959	18	18	18	18
4	S A L Ry adj 5s, 1949	6	6	6	6
20	S A L Ry 6s, 1945	15½	15¾	15	15
1	Seaboard-All Florida 6s, 1935, A	9¾	9¾	9¾	9¾
1	Shell Pipe Line 5s, 1952	91⅛	91⅛	91⅛	91⅛
5	Shubert Theater 6s, 1942	18	18	18	18
11	Siemens & Halske 6½s, 1951	94¾	96	94½	96
8	Sinclair Crude Oil 5½s, 1938	101⅞	101⅞	101¾	101⅞
3	Sinclair Pipe Line 5s, 1942	100	100	100	100
7	Sinclair Oil 7s, 1937	99⅞	100	99¾	99¾
1	Sinclair Oil 6½s, 1938	97¼	97¼	97¼	97¼
1	Southern Pac 4½s, 1968	95⅛	95⅛	95⅛	95⅛
2	Southern Pac conv 5s, 1934	102¼	102¼	102¼	102¼
11	Southern Pac-Oreg Lines 4½s, 1977	99⅛	99¾	99⅛	99¾
1	Southern Ry 6s, 1956	112½	112½	112½	112½
3	Southern Ry gen 6½s, 1956	115⅞	115⅞	115¾	115¾
29	St L & S F pr ln ser A 4s, 1950	85½	85½	85⅛	85⅛
6	St L & S F R pr ln ser B 5s, 1950	100⅝	100⅝	100⅝	100⅝
98	St L & S F R R 4½s, 1978	80¾	81½	80	81½
5	St L & S W cons 4s, 1932	100	100	100	100
17	Standard Oil of N J 5s, 1946	103⅛	104	103	104
6	Standard Oil of N Y 4½s, 1951	98⅛	98⅛	98⅛	98⅛
	T				
58	Texas Corp 5s, 1944	98¼	98⅛	98	98
2	Tex & Pac 5s, B, 1977	97	97	97	97
4	Tex & Pac 5s, C, 1979	97¼	97¼	97¼	97¼
11	Tex & Pac 5s, D, 1960, w i	97¼	97¼	96	96
7	Toho Elec Pow 7s, 1956	97	97¾	97	97¾
6	Toho Elec Pow 6s, 1932	98⅞	98⅞	98⅞	98⅞
5	Tokyo Elec Light 6s, 1953	88	88	88	88
	U				
15	Union Drug of Del 5s, 1953	98	98	97	97
7	Union Pac 1st g 4s, 1947	99⅝	99⅝	99½	99½
2	Union Pac 5s, 2008	111	111	110	110
18	Union Pac 4s, 1968	92¾	92¾	92⅝	92¾
6	U S Rubber 5s, 1947	69	70	69	70
	W				
16	Warner Bros cvt 6s, 1939	68	68	67	67⅞
1	Warner-Quinlan Co 6s, 1939	67¼	67¼	67¼	67¼
1	West. Maryland 4s, 1953	79	79	79	79
4	West Maryland 5½s, 1977	94	94	94	94
2	West Union 6½s, 1936	108½	108½	108½	108½
15	West Union 5s, 1960	102¾	102⅞	102¾	102⅞
3	Wheeling Steel Corp 4½s, 1953	88½	88½	88	88
1	Wilson & Co 1st 6s, 1941	94¾	94¾	94¾	94¾
	Y				
5	Y'town S & Tube 5s, 1973	102⅝	103	102⅝	103

Total bond sales today, $9,200,000; Saturday, $6,900,000; week ago, $8,700,000; year ago, $9,416,000.

FOREIGN EXCHANGE.

New York, Feb. 2 (A.P.).—Foreign exchanges firm. Great Britain, in dollars; others in cents.

Great Britain—Demand, 4.85¾; cables, 4.85⅞; 60-day bills, 4.83⅝. France—Demand, 3.91¼; cables, 3.91⅝. Italy—Demand, 5.23¾; cables, 5.23⅞. Belgium—Demand, 13.95. Germany—Demand, 23.78¼. Holland—Demand, 40.19¼. Norway—Demand, 26.72. Sweden—Demand, 26.78½. Denmark—Demand, 26.73. Switzerland—Demand, 19.31¼. Spain—Demand, 10.31. Greece—Demand, 1.29½. Poland—Demand, 11.25. Czechoslovakia—Demand, 2.96¾. Jugoslavia—Demand, 1.76⅞. Austria—Demand, 14.07. Roumania—Demand, 59½. Argentina—Demand, 30.62½. Brazil—Demand, 8.75. Tokyo—Demand, 49.40. Shanghai—Demand, 30.75. Montreal—Demand, 99.93. Mexico City—Demand (gold peso), 46.30. Portugal—Demand, 4.40.

FOREIGN MONEY MARKET.

Paris, Feb. 2 (A.P.).—A heavy tone prevailed on the bourse today. Three per cent rentes, 88 francs 80 centimes. Five per cent loan, 101 francs 60 centimes.

Exchange on London, 123 francs 88½ centimes. The dollar was quoted at 25 francs 51½ centimes.

London, Feb. 2 (A.P.).—Bar silver, 13¼d per ounce. Money, 2 per cent. Discount rates, short bills, 2⅜@2½ per cent; three months, 2⅝@2¾ per cent.

REAL ESTATE LOANS
Made at Low Interest Rates
TYLER & RUTHERFORD
Applications invited on high-class apartments and dwellings, and business property in well-located business sections, for 3, 5 or 10 years, if so desired.
1520 K St. N.W. National 0475

First Mortgage Loans
Lowest Rates of Interest and Commission
Prompt Action
Thos. J. Fisher & Co., Inc.
738 15th Street

Real Estate Loans
(D. C. Property Only)
6%
No Commission Charged
You can take twelve years to pay off your loan without the expense of renewal. $1,000 for $10 per month, including interest and principal. Large or small loans at proportionate rates.
PERPETUAL BUILDING ASSOCIATION
Established 1881
LARGEST IN WASHINGTON
Assets Over $24,000,000
Cor. 11th and E N.W.
JAMES BERRY, President.
EDWARD C. BALTZ, Secretary.

The
SOUTHERN BUILDING
FIFTEENTH STREET AT H
offers exceptional facilities for those who require spacious, dignified, private offices and general office space.
The rentals are surprisingly reasonable.
H. L. Rust Company
Agent
1001 FIFTEENTH STREET—NAtional 8100

A Service Station for New Corporations

In the incorporation of a new business there is usually a very annoying delay caused by inability to obtain quick delivery on "Stock Certificates, etc."

Realizing the opportunity thus afforded to be of real service we have developed a plan to relieve this situation.

By special management with our factory we are able to guarantee delivery in four to six days on—

Stock Certificates — imprinted, numbered, bound.
Minute Book—stamped in gold with the corporate name.
Corporate Seal.
Stock Transfer Book.
Incidental Printing.

Most of the work is done in our own plant. Many times we complete the order in four or five days. Just another evidence that we are the

"Business Man's Service Station"

STOCKETT-FISKE CO
PRODUCING STATIONERS
919 E ST. N.W.
WASHINGTON D C
Next to the new P. E. P. Co. Building

LOCAL PRODUCE MARKET.

POULTRY—Alive: Turkeys, young, 35@36; old, 30@32; chickens, 28@30; fowls, heavy, 20@21; small, 18@19; spring broilers, 40; Leghorn fowls, 14@15; spring chickens, large, 26@28; medium, 25; small, 25@26; roosters, 13; ducks, 15; keats, large and young, 50@60; old, 25@30. Dressed: Turkeys, young, 40@42; old, 35@36; chickens, 32@33; spring broilers, 45; fowls, heavy, 24@25; small, 23@24; Leghorn, fowls, 18@20; spring chickens, large, 28; medium, 25; small, 27@28; capons, large, 37@38; small, 32@35; ducks, 24@25; roosters, 15; keats, young, 70@80; old, 40@45.

EGGS — Hennery, 19@21; current receipts, 18.

BUTTER — One-pound prints, 35@36; tub, 33@34.

CALVES—Top grade, 10.

LAMBS—10.

APPLES—Bushel baskets: Supplies, moderate; demand, moderate; market steady. Virginia, U. S. No. 1, 2½ inches up, Staymans, 1.50@1.75, few 2.00; U. S. No. 1, 2¼ inches up, Black Twigs, 1.25@1.50; U. S. No. 1, 2½ inches up, Black Twigs, 1.50@1.75; U. S. No. 1, 3 inches up, Black Twigs, 1.75@2.00; Maryland, Staymans, U. S. No. 1, 2¼-2½ inches, 1.10; Pennsylvania, U. S. No. 1, 2½ inches up, Staymans, 1.75@2.00; Northwestern Greenings, 1.90@2.00; Black Twigs, 1.65@1.75; Yorks, 1.65@1.75. Barrels: Too few sales reported to quote. Boxes: Supplies, moderate; demand, moderate; market, steady. Washington, Delicious, medium to large sizes, extra fancy, 3.00@3.25; Staymans, 2.25@2.50; small size, 2.00; Spitzenbergs, 2.50@2.75.

CABBAGE—New stock: Supplies, moderate; demand, moderate; market, steady. Florida, 1½-bushel hampers, pointed type, 1.50@1.75. Old stock: Supplies, moderate; demand, moderate; market, about steady; New York, 90 and 100 lb. sacks Danish type, 1.10@1.25.

CELERY—Supplies, moderate; demand, moderate; market, steady. Florida, 10-inch crates, individually washed and precooled, 4-6 dozen, mostly around 3.50; California, crates-washed, 5.50@6.00.

LETTUCE — Western stock: Supplies, moderate; demand, moderate; market, slightly stronger. California and Arizona, crates, Iceberg type, 4-5 dozen, best, 2.75@3.00; fair quality, 2.50. Southern stock: Mixed cars: Supplies, light; demand, moderate; market, steady. Florida, 1½-bushel hampers, Big Boston type, 1.25; Romaine, 1.25.

ONIONS — Supplies, moderate; demand, moderate; market, steady. Michigan and Ohio, 50-lb. sacks, yellows, U. S. No. 1, 60@75.

POTATOES — Supplies, moderate; demand, moderate; market, weak. Maine, 150-lb. sacks, Green Mountains, U. S. No. 1, 3.25@3.35; 120-lb. sacks, Green Mountains, 2.50@2.85; Idaho, 100-lb. sacks, Russet Burbanks, U. S. No. 1, 2.50@2.75.

STRAWBERRIES — Supplies, light; demand, moderate; market, weak. Florida, pony refrigerators, various varieties, 50@55 per quart, 25@27½ per pint.

TOMATOES—Supplies, moderate; demand, moderate; market, about steady. Repacked, wide range in quality and condition, 3s, ripes, wrapped, fancy count, 2.50@3.00, few higher; choice count, 2.00@2.25; poorer, all sizes, 60@1.00.

SWEET POTATOES—Supplies, moderate; demand, light; market, steady. Norfolk section, Virginia, bushel baskets, Nancy Halls, U. S. No. 1, house stored, 1.50; North Carolina, bushel baskets, Porto Ricans, U. S. No. 1, 1.15@1.25.

SNAP BEANS—Supplies, moderate; demand, moderate; market, weak. Florida, wide range in quality and condition, bushel hampers, green, flat type, best, 4.50@5.00, few higher; poorer, 2.00@4.00; wax, 2.50@3.50; ¾-bushel hampers, wax, 2.00@3.00.

CUCUMBERS—Supplies, moderate; demand, slow; market, steady. Hothouse stock: Indiana, 2-dozen cartons, extra fancy, 2.50; Florida, cartons, fancy, 1.00@1.50 per dozen; Illinois, 2-dozen cartons, fancy, 2.50; extra fancy, 3.00.

KALE — Supplies, moderate; demand, moderate; market, steady. Norfolk section, Virginia, bushel baskets, 85@90, few 1.00.

EGGPLANT — Supplies, light; demand, moderate; market, steady. Florida, pepper crates, best, 4.00; fair quality, 3.00@3.50.

PEPPERS — Supplies, light; demand, moderate; market, steady. Florida, pepper crates, fancy, 3.00@3.50; choice, 2.00@2.50.

COLLARDS — Supplies, moderate; demand, moderate; market, steady. Norfolk section, Virginia, bushel baskets, 90@1.00.

CARROTS—Supplies, moderate; demand, light; market, steady. California, Western lettuce crates, mostly around 3.00.

CAULIFLOWER—Supplies, moderate; demand, moderate; market, weak. California, pony crates, mostly around 2.00.

SPINACH—Supplies, moderate; demand, moderate; market, about steady. Texas, bushel baskets, Savoy type, 1.00@1.15.

ORANGES — Supplies, liberal; demand, moderate; market, steady. Florida, boxes, all sizes, 2.75@3.00.

GRAPEFRUIT—Supplies, moderate; demand, light; market, steady. Florida, boxes, all sizes, 2.50@2.75.

DAILY COTTON MARKET.

New York, Feb. 2.

PORT MOVEMENT.

	Middling.	Receipts.	Exports.	Stock.
N. Orleans	10.16	626	.....	782,954
Galveston	9.85	2,938	.....	887,510
Mobile	9.48	1,279	.....	197,194
Savannah	9.81	1,743	6,232	321,618
Charl'ton	.....	49	.....	168,630
Wilm'ton	.....	138	3,300	14,645
Norfolk	9.94	93	.....	95,183
Baltimore	.....	.....	.....	1,304
New York	10.45	.....	50	227,315
Boston	.....	.....	482	2,700
Houston	9.75	3,341	7,455	1,419,888
C. Christi	.....	168	3,896	107,244
M. ports	.....	12	.....	200,276
Tl. today	.....	10,463	21,238	4,307,465
Tl. week	.....	29,140	47,281	.....
T. season	.....	7,542,004	4,400,293	.....

Sales—New Orleans, 1,313; Galveston, 340; Mobile, 503; Savannah, 175; Norfolk, 321; Houston, 1,747. Total sales today, 4,498.

INTERIOR MOVEMENT.

	Middling.	Receipts.	Shipm'ts.	Stock.
Memphis	9.10	6,314	7,008	387,963
Augusta	9.63	422	100	114,884
St. Louis	.....	499	677	15,448
Ft. Worth	9.20	.....	.....	.....
Lit. Rock	9.00	115	194	40,329
Atlanta	10.05	.....	.....	.....
Dallas	9.30	.....	.....	.....
Mont'ery	9.10	.....	.....	.....
Tl. today	.....	7,350	7,979	547,824

Sales—Memphis, 1,300; Augusta, 6; Fort Worth, 1,074; Little Rock, 238; Dallas, 3,067; Montgomery, 101. Total sales today, 5,709.

TREASURY CERTIFICATES.

(Reported by J. & W. Seligman & Co.)

Rate.	Maturity.	Bid.	Offer.
1⅞s	Dec. 15, 1931	100 8-32	100 10-32
1⅝s	June 15, 1931	100 6-32	100 8-32
2⅞s	June 15, 1931	100 19-32	100 21-32
2⅞s	Sept. 15, 1931	100 21-32	100 23-32
3⅛s	Mar. 15, 1932	100 8-32	100 10-32
3⅛s	Sept. 15, 1932	100 8-32	100 10-32
3⅛s	Dec. 15, 1932	101 22-32	101 24-32

CELEBRAT…
WILL AT…
Willard Hote… of Event… Noted…
TICKETS NO…
Airplane… To "At…
Demonstrati… Here Mer… by 572…
Gas Leaks F… Man Found…
Store Faces… Suit A…
$10,000 Su… After A…
Bishop Will… New Chi…
Minor Aske… After B…

CELEBRATED FLIERS WILL ATTEND BALL

Willard Hotel to Be Scene of Event in Honor of Noted Aviators.

TICKETS NOW AVAILABLE

There will be no dearth of notable aviation figures at the reception and ball for 1930's distinguished fliers to be given Wednesday night by the Aero Club of Washington. While regrets have been sent by some honor guests, the affair at the Willard will be graced by the presence of such celebrities as Col. Charles A. Lindbergh, Miss Amelia Earhart, Miss Elinor Smith, the Hunter brothers, Lee Shoenhair, Dwight S. Zimmerly, Miss Ruth Nichols, Lieut. Alford J. Williams, Clarence Chamberlin and Lieut. James Doolittle. Another prominent figure who will be present is Ward T. Van Orman, one of America's greatest balloonists.

Lieut. Apollo Soucek, who established a new altitude record while stationed at the Naval Air Station here last year, and now on sea duty, will be unable to attend. The certificate to be presented to Lieut. Soucek by the National Aeronautic Association in recognition of his achievement will be accepted by Rear Admiral William A. Moffett, chief of the Bureau of Aeronautics of the Navy Department.

Capt. Frank Hawks, now making a flying tour of the country, will attend the event if his schedule brings him in the vicinity of Washington.

Mrs. Marion Eddy Conrad, holder of the seaplane altitude record for women, is another notable woman flyer who will attend.

The public is invited to the event, for which tickets are available at the National Aeronautic Association and through the various civic and flying clubs.

Elton J. Layton is chairman of the reception and ball committee, and the committee which will receive the distinguished flyers is composed of the following: Senator Hiram Bingham, Dr. Joseph S. Ames, Col. Harry S. Blee, Rear Admiral Richard E. Byrd, F. Trubee Davison, Gen. James E. Fechet, Prof. Charles F. Marvin, W. Irving Glover, H. F. Guggenheim, Capt. Frank Hawks, David S. Ingalls, Maj. Reed Landis, Col. Charles A. Lindbergh, Rear Admiral William A. Moffett and Col. Clarence M. Young.

Airplane Armada To "Attack" City

Demonstration to Be Given Here Memorial Day by 572 Ships.

An aerial armada of Army planes will advance on Washington Memorial Day, after theoretical destruction of New York and other cities of the Atlantic Seaboard, Assistant Secretary of War F. Trubee Davison yesterday warned Capital residents.

The 1931 Army Air Corps "field exercises" will begin at Dayton, Ohio, May 18, and end at Washington May 30, Mr. Davison announced. By various routes some 572 planes of the First Air Division will descend on New York City. They will proceed thence in battle formation to Boston, where night "attacks" will be made over the New England area.

Returning again to New York, the division will take to the air once more on May 29, with Philadelphia, Camden, Wilmington, Baltimore and Washington as objectives. The main demonstration over Washington will take place Memorial Day, Mr. Davison said.

Gas Leaks From Stove; Man Found Unconscious

Thomas Martin, 33 years old, was found unconscious yesterday afternoon in the kitchen of his home on Eleventh street southeast, near G street. Gas was escaping from the stove.

After treatment by members of the Fire Rescue Squad and a Casualty Hospital physician, he was removed to Gallinger Hospital, where it was said his condition was not serious.

Store Faces $25,000 Suit After Accident

Alleging she fell and was seriously injured when she tripped over a platform in an aisle of the store, Edna C. Longshore, of Kane, Pa., filed suit yesterday against the Hecht Co., seeking to recover $25,000 damages.

The woman states she was a customer in the store and was seeking to leave the store when she tripped over a 4-inch platform which protruded into the aisle.

$10,000 Suit Filed After Autos Collide

As the result of an automobile collision last October 30 on Central avenue northeast, near Sixty-second street, Meyer Kans, of Capitol Heights, Md., filed suit yesterday in District Supreme Court against George Herath, an employe of the Wardman Park Hotel, seeking to recover $10,000 damages.

Kans asserts that he was a passenger in Herath's automobile when it collided with another motor car. Negligence on the part of the defendant is alleged.

Bishop Will Dedicate New Children's Home

The Right Rev. James E. Freeman, Bishop of Washington, will officiate at dedication ceremonies at 3 o'clock Saturday afternoon at the Episcopal Home for Children, Nebraska avenue and Rock Creek Ford road. Three of the five proposed buildings on the site have been completed and are occupied—the administration building, boys' dormitory and girls' dormitory. Work on the infirmary and infants' building will be started as soon as funds are available.

Following the exercises, members of the board of managers will conduct guests on a tour of inspection.

Minor Asks $25,000 After Bus Overturns

Alleging he was seriously injured when a bus he was riding in overturned near Rolla, Mo., on August 12, 1930, Harlen Bilyeu, a minor, brought suit yesterday in District Supreme Court, seeking to recover $25,000 damages from Pickwick-Greyhound Lines, Inc., and Greyhound Management Co., both of 66 Hanover place northwest.

Young Bilyeu sues through his guardian, Bertha M. Bilyeu, of 205 E street northwest. He states that on August 12 last he was accepted as a passenger from Springfield, Mo., to Washington. En route the bus overturned because of the fact that it had been permitted to become unsafe, the plaintiff asserts.

Slayer of Woman Denied New Trial

Bell Must Go to Electric Chair on March 6; Gordon Upheld.

Cordoza Bell, Negro, who is under sentence to die in the electric chair March 6, following conviction on a charge of first degree murder in connection with the slaying of Alice Metz, also colored, yesterday lost his fight for a new trial.

The Court of Appeals, in an opinion handed down yesterday, held that the charge to the jury by Justice Peyton Gordon in District Supreme Court was proper. Attorney E. Russell Kelly had argued that the judge erred in not charging the jury as to manslaughter. The appellate court also held that the justice had not erred in permitting the Government to introduce an alleged confession.

Bell is alleged to have killed the Metz woman, with whom he had been intimate, in the taxicab office where she was employed. He claimed the woman's death was accidental, alleged she had grappled for possession of the gun.

PUBLIC NOTICES

COMMISSIONERS OF THE DISTRICT OF Columbia, Washington, January 27, 1931. Ordered that the following amendment made by the Director of Traffic to the regulations made by said Director of Traffic and adopted and promulgated by the Commissioners of the District of Columbia on April 22, 1925, be and the same is hereby adopted and promulgated by the Commissioners of the District of Columbia: Amend Article XII, Section 15, by striking out the first clause in paragraph (y) and by inserting in lieu thereof the following: "(y) M street: Between Seventeenth and Nineteenth streets, two-hour parking from 8 a. m. to 6 p. m., except that between Connecticut avenue and Eighteenth street there shall be no parking at any time." W. H. HARLAND, Director of Traffic. Approved: L. H. REICHELDERFER, H. B. CROSBY, JOHN C. GOTWALS, Commissioners, D. C.

The Washington Post

Indexed, Simplified and Popularized

All ads restricted to their proper classification and The Washington Post style of type. Publishers reserve the right to edit, classify, index or reject any classified advertising copy.

Errors in advertisements should be reported immediately. The Washington Post will not be responsible for more than one incorrect insertion.

CLASSIFIED RATES.

Count 5 average words to the line. Minimum 3 lines.

For consecutive insertions:

	Charge	Cash
1 day	20c	19c
3 days	18c	17c
7 days	16c	15c

Cash rates apply on prepaid ads only. Irregular or "skip" orders cost 1 cent per line additional.

CONTRACT RATES.

30 consecutive days, 15c per line.

Three or more lines every day for one year, 14c per line.

1,000 lines used at option within one year, 17c per line.

CLOSING TIME FOR ADS

9 p. m. for daily copy and 5:45 p. m. Saturday for Sunday copy.

Ads to appear in early 5 o'clock evening edition must be received before 12 o'clock noon.

Telephone your ad to NATIONAL 4205.

Ask for a Post Ad Writer.

Have it charged.

Classifications of an allied nature grouped together for quick and easy reference.

Lost 1

BRIEF CASE or portfolio, leather; lost probably on Massachusetts ave., between 17th and 18th sts.; contains nothing of value, only personal papers, whose loss will cause inconvenience to a number of people. Liberal reward. Reply to Box 205, Washington Post.

COCKER SPANIEL—Black; green collar; no license tag; reward. Wisconsin 3411.

DINNER RING—Sapphire, diamond; Saturday afternoon; engraved; has sentimental value. Phone D. J. H., Police Court; National 6990. Reward.

DOG—Wire-haired terrier pup, female, from South Cathedral Mansions, Apt. 21. Liberal reward. W. W. Orr, Apt. 21, South Cathedral Mansions.

DOG—German police; dark gray; tag No. 14674; strayed from 2200 M st. nw. Reward. North 6413.

GLASSES—Pair of shell-rimmed glasses in a Franklin case, on Saturday evening on Mount Pleasant car or bus. Phone North 9872.

PIN—Black enamel flower, with small diamond in center; between 2811 28th st. and Woodward & Lothrop's, or inside store. Reward. Adams 8883.

POLICE DOG—Gray and brown; slightly lame in left hind leg; named Juno; no collar. Reward. Wis. 2942.

PURSE—Black and silver cut steel; lost between 18th st. and Col. rd. and Harvard st.; contained lorgnette and billfold. Reward. Adams 8076.

RINGS—Feb. 2; one amethyst; large stone encircled by small turquoise; also pearl finger ring. Liberal reward. 1515 Newton st. nw.; Col. 2748.

Found 2

WHITE POODLE DOG. Inquire at 23 Logan Circle, Apt. 2.

Personals 5

MONEY advanced on pawn tickets, diamonds, jewelry, antiques, silver, gold and watches. Livingstone & Co., 1319 F st., National 5649.

Clairvoyants 6

LICENSED BY DISTRICT OF COLUMBIA

THE MAN WHO KNOWS

606 12TH ST. NW. 1203 F ST. NW.

28 YEARS' CONTINUOUS LICENSE.

SEERESS ASTROLOGIST PSYCHOLOGIST

NEVER MET YOU, TELLS YOUR NAME. IMMEDIATELY TELLS OBJECT OF CALL. Are You Unhappy or Depressed? Consult this WORLD'S RENOWNED SEERESS. SHE CAN AND WILL HELP YOU.

922 14th St. OVER CLAFLIN'S OPTICAL STORE

CARLETTA HAS NO SUBSTITUTES.

Spiritualists 7

DR. JANE COATES

READINGS BY APPOINTMENT.

1473 MERIDIAN PL. NW. COL. 6227.

RIZPAH ELDON

NOW AT 14TH AND THOMAS CIRCLE.

Over Peoples Drug Store, Entrance 1326 Mass. Ave., has helped thousands of men and women with her advice. What has been done for others can be done for you. Hours, 9 a. m. to 9 p. m. every day. Phone, Met. 2736.

Automobiles for Sale 15

BUICKS—An inspection of our fine used Buicks will convince any one of their value. 1015 14th st. nw., 1111 14th st. Stanley H. Horner, National 5800.

BUICK—Low prices on all used cars; large selection awaits you. Emerson & Orme, 17th and M sts. nw.

CHEVROLET—Large assortment of late-model Chevrolets and Fords at greatly reduced prices. See and compare these cars today. Barry-Pate Motor Co., 2525 Sherman ave. nw.; Adams 6000.

DODGE—Business coupe, $100; good, serviceable condition; terms. 712 E st. se.; Lincoln 3861.

FORDS—And other makes. Low prices and easy terms. See Pop Redman for your next used car. Parkway Motor Co., 3040 M st. nw.

FORD—1929 Tudor. Motor O. K.; rubber excellent; clean as a pin; only $295. R. L. TAYLOR, 1901 14th st. nw.; No. 9600.

HUDSON—Sedan, 1929 model; privately owned; first-class condition; $350; must sell. Call Col. 7744.

Hudson and Essex, large selection for your inspection; real values; reduced prices. LAMBERT-HUDSON MOTORS CO., 24th and M sts. nw. West 1134.

LA SALLE—Touring, 1930 model. First-class condition; equipped with radio and heater; bargain. Cleveland 7304.

Nash, '29, standard deluxe sedan, $450. Nash, '29, standard coupe, $375. The motor, paint, tires and interior of these cars are perfect; both real bargains. J. C. Kerr, 131 B st. se.; Linc. 6729.

OLDSMOBILE—New, 1930; all models; liberal discount. Simmons Motor Co., 14th and S sts. nw.; Pot. 3888.

PACKARD—1929, big eight, 5-passenger club sedan; run 23,000 miles; cost $4,000; willing to sacrifice for quick sale. Wisconsin 4369.

REO—Flying Cloud and other late models at low prices; buy here. Dick Murphy, Inc., 1734 Kalorama rd.; Adams 9700.

STUDEBAKER—A choice stock of used cars will be found at Lee D. Butler, Inc., 2185 Champlain st.; Columbia 5050.

USED CAR BARGAINS.

See them today; special values in all makes of cars.

NEUMEYER MOTOR CO., INC., 3031 17th st. nw. North 4010.

"FAMOUS" USED CARS

LOW DOWN PAYMENTS. EASY MONTHLY PAYMENTS.

Ourisman Chev. Sales Co.

633 H ST. NE. LINCOLN 10200.

Service—Oiling—Greasing 22

SPECIAL!

BRAKE SERVICE.

Don't drive with bad brakes any longer. They are dangerous. We use Allen grade brake lines, guaranteed service, reasonable rates. Stop in to see us today.

BUTLER'S GARAGE

Rear 1145 21st St. NW. North 9241.

Wanted—Automotive 23

WE BUY any make car; highest price paid. The Auto Mart, 1316 14th st. nw.; North 8127. Open evenings and Sundays.

CASH FOR YOUR CAR

Without a doubt, I pay the highest prices in the city. If your car is not paid for, I will pay your undue balance and give you the difference in cash. No delay.

SEE MR. BARNES

1729 14TH ST. NW. DEC. 2390.

Professional Services 35

NATUROPATH TREATMENT—For anemia, insomnia, rheumatism; general body building. Adams 7064. 9 a. m. to 8 p. m.

OVERWEIGHT—Fat safely and rapidly reduced (ladies). Dr. Della Ledendecker, 3026 Q st. nw.; West 1120.

SWEDISH MASSAGE—Invigorating, restful, body building. Phone Silver Spring 159-W for appointment.

Upholstering—Repairing 36

CHAIR CANEING And upholstering.

ARMSTRONG, 1235 10th nw.; Met. 2062.

Help Wanted—Female 37

COOK—Settled colored woman; stay nights; permanent home; cook and serve dinner parties; references. 3337 N st. nw.

FIRM, established, with growing business, desires representative who is ambitious and intellectual; high school education at least; salary and commission. Box 210, Washington Post.

LADIES—Best house-to-house proposition in city; good money; salary and commission. Apply, ready for work, 1296 National Press Bldg.

SECRETARIES with college or high school education; $18-$30 week; bookkeepers, bookkeeper-typists, clubs. Free registration. Boyd's, 1333 F st.

WAITRESSES—White, two, experienced, nice-appearing young girls; not over 30; must be able to wear 34 and 36 uniforms. Apply at once to Mr. Albert, Colonial Hotel Coffee Shop.

WE NEED 3 women to demonstrate nationally advertised product. Apply Miss Winter, 609 International Bldg., 1319 F st. nw.

WOMAN to take orders for real silk hosiery. 1319 F st. nw.

Help Wanted—Male 38

BARBER—White, experienced; salary and commission; good personality necessary. Apply Carlton Hotel Barber Shop through K st. entrance after 6 p. m.

BOOTBLACK WANTED—$10 per week guaranteed. Apply 5611 Georgia ave. nw.

BOYS—10; wanted to learn sample-book making; $10 week to start. Apply Capitol Wall Paper Co., 1221 E st. nw.

DIRECT sales partner, execute State franchise with merchants only; good income, permanent; cash deposit, but returnable; free publicity campaigns. Box 218, Washington Post.

I NEED 2 men to sell old-established territories; these positions have been paying about $35 weekly; you must have fair education, neat appearance and be free to travel; the men we pick for the positions will be in line for managerial positions in the future; must give excellent references. Apply Manager, 611-A, International Bldg., 1319 F st. nw.

I WANT TO talk with two men over 45 years, who are sick of promises of $100 a week. The men I want, want a position where age is an asset, not a detriment. To such men I can offer a permanent connection where earnings are steady the year around, yet not of a get-rich quick standard. If you are such a man, apply 5533 Illinois ave. nw., after 1 p. m. only. Ask for Mr. McGee.

MEN to sell real silk hosiery. 1319 F st. nw.

PRESSER (colored); must be good presser, capable of making minor alterations; steady work. Lyon Park Tailor Shop, Lyon Park, Va.

PRESSER—Man experienced in pressing, cleaning and repairing. Apply Valet, Boulevard Apts., 2121 New York ave. nw.

SALESMAN—High-class stock salesman; to handle investment securities of the best grade; all of them on a dividend-paying basis; liberal commission; references required. 718-19-20 Tower Bldg.

SALESMEN—Special investigation; good money for excellent gentlemen; do not apply unless you are free to travel and start at once. See Mr. Krus, between 9 and 11 a. m., 2 and 4 p. m. only. Houston Hotel.

SALESMEN—Solicit delinquent accounts; pay daily. Room 318, District National Bank Bldg. (new company).

TWO experienced direct salesmen for good shoe line. Pay daily. Comfort Shoe Co., room 304, 1701 H st. nw., 10 to 12 only.

YOUNG MEN, 17-20, good appearance, personality and good talker, to assist circulation manager; special promotion work; experience unnecessary; opportunity to travel; also vacancy for one with car; liberal salary and bonus start. Apply Mr. Ledner, Hotel Continental.

YOUNG MAN—With car; good appearance; must have large acquaintance among wealthy class. Apply 1128 Conn. ave. nw.

YOUNG man to deliver samples and take orders; salary and commission. J. Sherman, 306 Atlas Bldg., before 9 and after 3.

TIRED JOB HUNTING?

Want to get set for spring and summer permanently? Can use 2 neat young men willing to work hard and start at about $40. Apply Mr. Cooper, 610 International Building, 1319 F st. nw.

50 CHAUFFEURS

To men willing to give the public the utmost in courtesy and safety, we have the most liberal proposition in the city. Apply

BELL CAB CO.

1317 L ST. NW.

ENERGETIC YOUNG MAN

CAN SECURE PERMANENT POSITION WITH LARGE CORPORATION; EXPERIENCE NOT NECESSARY, BUT MUST STAND CLOSE INVESTIGATION FOR LOYALTY AND COOPERATION; WE WILL PAY WELL. FOR PERSONAL INTERVIEW ADDRESS BOX 216, WASHINGTON POST.

Help Wanted—Male, Female 39

POSITIONS ALWAYS OPEN. EMPLOYMENT SERVICE BUREAU. 917 15th st. nw., Suite 406. Nat. 0821.

Situations Wanted—Female 41

COLORED girl wants work; good cook and houseworker; part time or by the day; best references. 1706 15th st. nw.

COLORED cook and gen. worker, good ref., would like steady work. Col. 3466.

COOK—5 years last place; maid-waitress; splendid reference; first-class cook, laundress. Exclusive Employment Agency. North 6283.

GENERAL housework wanted; good references from last place. North 1955.

POSITION as secretary-stenographer; 8 years' experience in commercial firms; can furnish references. Box 213, Washington Post.

REGISTERED graduate nurse desires position as companion and secretary; accustomed to driving car in city. Box 212, Washington Post.

SETTLED lady wants position as practical nurse; years of experience, with elderly people or as housekeeper in motherless home; good references. North 5207.

WANTED—Laundry to do at home; bundle or small family wash. Pot. 0510.

WANTED—Position as manager or supervisor of large cafeteria or restaurant; 10 years experience. Call Alex. 1383.

PERSONS advertising for "Situations Wanted" are warned to exercise careful investigation of persons offering positions where cash deposits are required to secure employment.

Situations Wanted—Male 42

FILIPINO—A-1 butler, chauffeur, or cook wishes place in private family; well recommended. Phone Met. 9593.

MAN (colored), experienced; work of any kind. 2233 10th st. nw. Dec. 1530.

Situations—Male and Female 43

DRESSMAKING and remodeling at home and out, by the day; coats relined, evening dresses; prices reasonable. North 3617-J.

Men, experienced, for all types of work; also women and office help. References examined and approved. Unemployment Bureau. The Junior League of Washington. National 9444. Epiphany Church, 1317 G.

Business Opportunities 44

LOCAL publishers desire to place some of its preferred and common stock to local investors for a widely sponsored publication. Box 217, Washington Post.

PARTNER—Man and wife to take charge of fully established going business in Washington which at present time nets over $200 week. Clean, pleasant work; no selling; no overhead expense; no worry; woman must be capable of acting as hostess, man must be good talker, of neat appearance and have car. Must have $2,500, all cash; your money back in 90 days; start immediately. For appointment give phone and address. Box 219, Washington Post.

Real Estate Loans 47

1707 EYE ST. Realtors. Natl. 8873. PLENTY OF MONEY. QUICK ACTION. BRODIE & COLBERT.

FIRST AND SECOND TRUST LOANS. C. P. WARING. 1416 F ST. NW. NAT'L 9172.

FIRST TRUST DWELLING LOANS. GEORGE P. HANE. 1422 F ST. NW. NAT. 3964.

SEE ME FIRST—1st, 2d and 3d TRUSTS; no red tape; quick service; reasonable.

Loan.	Repay.	Loan.	Repay.
$300	$1.50 wk.	$500	$2.50 wk.
$700	$3.50 wk.	$900	$4.50 wk.
$1,300	$7.50 wk.	$2,000	$10.00 wk.
$2,500	$12.50 wk.	$3,000	$15.00 wk.
$3,500	$17.50 wk.	$4,000	$20.00 wk.

Above payments include principal and interest and can be arranged monthly and bi-monthly. Also loans in nearby Md. and Va. DR. A. HENRY, INC., 1016 Eye st. nw. (where Eye meets N. Y. ave.).

SECOND TRUST NOTES

We are in the market for monthly payment deferred purchase money second trust notes secured on owner occupied property located in the District of Columbia.

UNION FINANCE COMPANY

918 Woodward Bldg. Nat. 7936.

Private Instruction 53

GREGG SHORTHAND—Expert Teacher. Beginner review, speed dictation; private lessons; moderate rate. Col. 10393.

Instruction Courses 54

CAPITOL CITY COMMERCIAL COLLEGE. Bookkeeping, Shorthand, Civil Service. 1340 New York ave. nw. Met. 4227.

POSITIONS?—Yes, his business needs you. Boyd accredited secretarial and business courses have been the means through which thousands of young men and women have earned real salaries. Boyd and Gregg shorthand, touch typing, secretarial science. Diploma. Boyd Business University, 1333 F st. (opp. Fox). Nat. 2342.

Technical Instruction 55

CAPITOL RADIO ENGINEERING INST. Practical Radio Course. 3166 Mt. Pleasant st. Adams 4673.

Articles For Sale 60

TABLE—Gateleg; excellent condition; price reasonable. Call after 5:30 p. m., 1821 37th st. nw.

Business Equipment 63

ELECTRIC SIGN—Tellite changeable sign, model No. 26; complete with frame, bulbs and red glass front. Any message can be composed in one or two lines on this sign. For use inside or out. For sale at great sacrifice. Apply Mr. Ellington, 4th floor, Washington Post Bldg.

TYPEWRITER—Current models in standard and portable machines for rent; bargains in reconditioned typewriters. L. C. Smith & Corona, Inc., 1016 15th st. nw. Natl. 0411.

Household Goods 69

PIANO—Baby grand Ampico; also handsome bedroom suite. Call at storage room, 916 Pa. ave. nw.

RUGS—1 Persian room-size, 1 Wilton 9x12. Sheraton sideboard, 6-leg mahogany drop side table (reproduction). 2145 Pa. st. nw., apt. 1.

Musical Instruments 71

BABY GRAND PIANO—Can be had for balance due at very easy terms; must be sold at once. Call Mr. Jelle, Nat. 1838.

CHICKERING upright, A-1 condition, $149. Guarantee; easy terms. Call Mr. Jelle, National 1838.

PHONOGRAPH—Brand-new; $110 model; our sale price, $23; pay $1 weekly. W. W. Kimball Co., 721 11th st. nw.; Natl. 3659.

PIANO—Very good, upright; suitable for practice; sales price, $37. W. W. Kimball Co., 721 11th st. nw.; Natl. 3659.

PIANOS FOR RENT.

$1 per month and cartage on yearly contract. Natl. 3659, W. W. Kimball Co., 721 11th st. nw.

RENT A PIANO.

$25 will rent a piano from us for an entire year; place one in your home today. HOMER L. KITT CO., 1330 G st. nw.

Radios and Supplies 72

ATWATER KENT—All-electric, 7-tube radio; a bargain at $39; new-set guarantee; terms. The Piano Shop, 635 New York ave. nw. National 1836.

MAJESTIC combination radio, 8-tube cabinet model; new-set guarantee, $165. Terms. The Piano Shop, 635 New York ave. nw.

Wearing Apparel 74

WANTED—100 waiters to buy tuxedo suits at $4 each. 923 F st. nw. HORN, THE TAILOR.

Wanted—To Buy 79

BOOKS bought, all kinds, any quantity; "bring them" or phone, Met. 5415. Pearlman's, 933 G st. nw. No branches.

FURNITURE—If you want full value for your furniture, send to D. Notes; 25 years of fair dealing. Phone Dist. 8112.

FRIGIDAIRES, household and commercial; will consider other makes. For service call Met. 7967. 1004 Pa. ave.

I AM in immediate need of a quantity of good substantial used furniture; can pay cash. Metropolitan 3051.

GOLD, SILVER, WATCHES, DIAMONDS and old jewelry needed for our mfg. dept. SELINGER'S Full cash value paid. 818 F STREET.

Rooms—Furnished 85

ARIZONA HOTEL—310 C st. nw. Block off Pa. ave.; neatly furnished rooms; lobby; 3 baths on each floor; 1 shower bath; continuous hot water; $4 week up; transients, 75c to $1.

ATTRACTIVE rooms, single, double; next to bath; plenty hot water; use phone; garage if desired; convenient location. 4 Concord ave. ne.; Georgia 1708.

BILTMORE ST., 1832—Apt. 24. Room; next bath; employed lady; near 18th st. and Col. rd. and 2 car lines. Adams 0652.

BURTON HALL ANNEX (1030 17th st. nw.) 16 rooms, 8 baths; $3.50-$6 week; semi-basement apt., $6; transients.

C ST. NE., 1020—Large front room completely furnished for light housekeeping; southern exposure; electricity and gas included.

C ST. SE., 103—Opposite House Office; home environment; room for 2 young men; $3 week; also apts. Linc. 9398.

CALIFORNIA ST. NW., 1863—Comfortable room; opening into bath; walking distance downtown. North 8810.

CHEVY CHASE CIRCLE—Large, warm room; quiet gentleman; semiprivate bath; garage; quiet family adults. Cleve. 2810.

COL. RD., 1421—Apt. 22; attractive room; 2d floor front; lady or gentleman employed; modern. Col. 6374-J.

DELAFIELD PL. NW., 456—Comfortable room, next bath; also heated garage. Call during day Sunday or after 5 during week.

EYE ST. NW., 2134—2 nice, quiet single rooms; private residence. Phone West 0561.

ELEVENTH STREET NW., 1329—Bedroom, second floor, next to bath, water in room, cheerful and warm.

FACING PARK, 2 rooms, light housekeeping, porch, running water, $35. 1810 Ingleside Terrace nw. (below 18th and Newton).

FRANKLIN PARK APTS.—Apt. 73—Bright room; practically private bath, all-night elevator; gentlemen. Metropolitan 4065.

GRANT PLACE NW., 920—Nice sleeping rooms; $3 and $3.50 per week; men only.

H ST. NW., 2122—Housekeeping; 2 quiet, spacious rooms, bath, porch; 1 large front room; private bath; kitchenette; completely furnished; adults.

IRVING ST. NW., 1642—Single or double room; running water; adjoining bath; private home; reasonable. Adams 8113.

IRVING ST. NW., 1760—Mt. Pleasant. Front room; southern exposure; private family of adults; plenty hot water; near 16th st.

K ST., 1627—Near Carlton Hotel. Attractive house; south single or double rooms; private or semiprivate bath; men only.

KALORAMA RD., 1867—Colonial mansion; attractive single or south suite rooms; private or semiprivate bath; see to appreciate.

M ST. NW., 1201—Apt. 7. Bright room; in apt.; for lady; home privileges. District 4762.

MASS. AVE. NW., 1006—Double, single rooms; $4 up; near downtown business, theaters; tourists, $1 night. Dist. 6697.

MINTWOOD PL. NW., 1847—2 nicely furnished single rooms; in home of adults; gentlemen. Call Col. 7182.

MINTWOOD PLACE, 1840, Apt. 101—Nice double room, adjoining bath; for ladies.

NEAR DUPONT CIRCLE—Double rooms; twin beds; splendid heat; housekeeping; $17.50 month each. Potomac 5132.

NEAR WARDMAN PARK and Shoreham Hotels; beautiful room for gentleman; adjoining bath; $25; all conveniences. Columbia 8746.

NEW HAMPSHIRE AVE., 1223—Attractive single room; also roommate for a young man; plenty hot water; home cooking.

Q ST. NW., 1729—Large, cozy, comfortable room for 2 refined, employed; every convenience; private home.

QUE ST. NW., 2217—Adults desiring refined home; residential section; near transportation; double room; references.

THE PORTNER, Apt. 150—Very delightful outside room, bright and cheerful; gentleman. North 1421, Apt. 150.

UPSHUR ST. NW., 719—Nicely furnished front room, southern exposure, on car line, near bus; 2 in family; Col. 5779-J.

4TH ST. NW., 411—Lovely location, opposite park. Quiet rooms; good heat; continuous hot water; owner's home; men only; $4.50, $5 week. Metro. 5330.

6TH ST. NW., 1133—2 large basement rooms; hot-water heat, gas, electricity; $7; small room, 2d floor, $3. Metro. 5723.

16TH ST. NW., 3512—Two or three well furnished housekeeping rooms; gas, electricity included; reasonable. Adams 6332.

17TH ST. NW., 2817, Near Harvard—2d floor, large front room; hot-water heat; refined home; inspect. Adams 3420.

15TH ST. NW., 1316—Neatly furnished room, with or without running water; convenient to Government depts.; $20.

16TH ST. NW., 3321—Attractive, warm 2d-floor front room; private bath; gentlemen only; private home.

16TH ST. AND PARK RD. NW.—1 large, bright, apt.-house room, $30 mo.; with breakfast; gentleman preferred. Ad. 2967.

16TH ST. NW., 1846—Small room, adjoining bath; continuous hot water; also large room; gentlemen.

3304 18TH ST.—At Park rd. Nicely furnished front room; continuous hot water; near bath; private family; reasonable.

CHEVY CHASE—Private family; nicely furnished front room next to bath. Call Clev. 6370 for appointment to inspect.

Rooms—Unfurnished 86

NEAR East Capitol, 2 large front communicating rooms, adjoining bath; gas, heat, elec. included; $30. 109 4th st. ne.

Room and Board 88

COMFORTABLE rooms and board; home cooking, home privileges; $8, $9, $10 per week. 1919 S st. nw.

CONN. AVE., 1834—Nicely furnished double and single rooms; exceptional bath accommodations (with shower); home-cooked food; $35 monthly and up.

MAXWELL HOUSE—432 10th st. nw. Room and board; 3 excellent meals served daily, $10 week; special monthly rates; downtown location; a home away from home. Metro. 6298.

RHODE ISLAND AVE. NW., 1467—Large 2d-floor room, semibath; ideal for 2 or 3 people; $45 each; garage available.

THE MANCHESTER, 1426 M ST.—Attractive rooms; private bath; phone; maid service; good meals; reasonable rates.

THE CALVERT—1832 Calvert st. nw. A home for those away from home; single and double sleeping rooms; hot-water heat; bath and phone; excellent dining room; brick garage; rates reasonable. Call Adams 4871.

9TH ST. NW., 706—Men's club; home cooking; downtown. Metropolitan 6665.

10TH ST. NW., 1126—2 large front rooms; two, $9 week each; three at $8 each week; home cooking. Dist. 3989.

5830 CHEVY CHASE PARKWAY, Chevy Chase, D. C.—Double and single rooms, with first-class table board; reasonable.

SCOTT INN.

1331-37 K st. nw., near downtown business and theaters; lovely rooms, single and double; excellent meals; reasonable; transients.

Apartments—Furnished 93

BELMONT RD., 1814—Near 18th st. and Col. rd.; 3 large rooms, bath; 3d floor; private home; available Feb. 1; $55.

WOODLEY PARK TOWERS—Will sublet delightful furnished apartment for several months to responsible party; reference; immediate possession; phone promptly. Col. 1536 or Col. 2312.

WE LOCATE YOU WITHOUT CHARGE. Furnished apt., rooms or house. GIBSON RENTAL BUREAU. 1405 Eye st. nw. Dist. 7885.

THE WYOMING

2022 COLUMBIA RD. AT CONN. AVE. Attractively furnished apt.; southern exposure; 3 rooms, kitchen, bath; cafe in building.

Apartments—Unfurnished 94

BEAUTIFUL apt., opposite Cathedral; electric refrigeration; sun parlor; shower; outside rms. 3030 Wis. ave. Apply Apt. 8.

CARLISLE COURTS, 14th St. at Columbia Rd. Northwest Corner—Very attractive apartments; parquetry floors throughout; 3 rooms, kitchen, bath and porch, $57.50 and $60. Randall H. Hagner & Co., Inc., 1321 Connecticut ave. Decatur 3600.

HARVARD ST. NW., 1434—Hartford Court. 2 rooms, kitchen and bath, refrigeration, $58. Hedges & Landvoigt, 318 Tower Bldg., cor. 14th and K sts. District 8332.

L ST. NW., 2520—2 rooms, kitchen and bath; free refrigeration; $45. Hedges & Landvoigt, 318 Tower Bldg., cor 14th and K sts. District 8332.

M ST. NW., 913—3 rooms, kitchen and bath, $35; janitor service. Hedges & Landvoigt, 318 Tower Bldg., cor. 14th and K sts. District 8332.

N ST. NW., 2101—Carlton Apartments, 4 rooms, kitchen and bath, $60. Hedges & Landvoigt, 318 Tower Bldg., cor. 14th and K sts. District 8332.

NEW YORK AVE. NW., 935—3 rooms and bath, $32. Hedges & Landvoigt, 318 Tower Bldg., cor. 14th and K sts. District 8332.

PARKWELL APARTMENTS, 3500 13th st. nw., near 14th st. and Park rd.; quiet neighborhood; convenient to everything. Two big rooms, reception hall, kitchen and dinette, large dressing room and bath; $57.50 to $65; free refrigeration; 24-hour elevator service. High-class, new, fireproof buildings. Adams 3451.

WINSTON APTS.—3145 Mt. Pleasant st. nw. Large rooms; all outside; fine condition; 3 rooms, kitchen, bath, porch, $60; 4 rooms, kitchen, bath, porch, $86. Randall Hagner & Co., 1321 Conn. ave. nw.; Decatur 3600.

DOWNTOWN LOCATION, 1117 Vt. ave. 1 room, kitchen and bath; electric refrigeration; $37.50 to $40.00. Resident Manager on Premises. TYLER & RUTHERFORD, INC., 1520 K st. nw. National 0475.

BEACON APTS.

1801 CALVERT ST. NW.

Desirable suites of 1-4 and 6 rooms, kitchen, bath; reasonable. Apply Resident Manager.

THE MARNE, 2400 13th St. NW., Opposite Central High School. Elevator service. Electric refrigeration. 2 rooms, kitchen and bath, $43; 4 rooms, reception hall, kitchen and bath, $78. Resident Manager. RANDALL H. HAGNER & CO., INC., 1321 Conn. Ave. Decatur 3600.

LAMONT ST. NW., 1665.

Situated at Terminus Mt. Pleasant Car Line.

Modern Building—Convenient to Uptown Shopping Section.

2 rooms, dining alcove, kitchen and bath ....$45.00 and $52.50

3 rooms, kitchen, dining alcove and bath $55.00

RANDALL H. HAGNER & CO., INC., 1321 Conn. Ave. Decatur 3600.

FLEETWOOD APTS.—

3707 WOODLEY RD. NW.

2 rooms, kitchen and bath....$62.00

3 rooms, kitchen and bath, $75 up

Also have these apartment furnished at small additional charge. Resident Manager. Electrical Refrigeration on House Current

McKEEVER & GOSS Realtors

1415 K st. nw. Nat. 4750

NEW HAMPSHIRE AVE., 1316

NEAR DUPONT CIRCLE. Modern Building.

24-hour elevator service; telephone-switchboard. Electric refrigeration.

2 rooms and bath $40.00

3 rooms, kitchen and bath.....87.50

4 rooms, kitchen and bath.....102.50

Resident Manager. RANDALL H. HAGNER & CO., INC., 1321 Conn. Ave. Decatur 3600.

CALVERT ST. NW., 2501—

Opposite New Shoreham Hotel

1 room and bath $45.00

6 rooms, 2 baths, extra lav., porch 160.00

Resident Manager. Electrical Refrigeration on House Current

McKEEVER & GOSS Realtors

1415 K st. nw. Nat. 4750

LONDON HALL—

1133 13TH ST. NW.

24-hr. Elev. and Switchboard Service—Resident Manager.

1 room, kitchen and bath.......$50 up

1 room, kitchen and bath furnished $60.00

Electrical Refrigeration on House Current

McKEEVER & GOSS Realtors

1415 K st. nw. Nat. 4750

THE BAYHEAD

724 THIRD STREET NW.

1 AND 2 ROOM APTS. FRIGIDAIRE. NEW BUILDING. REASONABLE. SEE RESIDENT MANAGER.

SELECT DOWNTOWN APARTMENTS Very Reasonable 1016 16TH ST.

Four rooms and bath, $90; five rooms and bath, $100 and $135; five rooms, two baths, $150. Electric refrigeration.

H. L. RUST COMPANY 1001 15th St. National 8100

DESIRABLE downtown apartments, three and four rooms and bath. Low rent. Inquire Zager & Salus, 920 New York ave.

LOW RENTALS in an attractive, modern building

CLIFTON MANOR 2514 14th St. N.W.

Two rooms and bath, $40 and $45; three rooms and bath, $55 and $65. Electric refrigeration. Elevator service.

H. L. RUST COMPANY 1001 15th St. National 8100

PREFERRED residential location. Unusually low rentals

TILDEN HALL 3945 CONN. AVE.

Two rooms and bath, $45; three rooms and bath, $60 and $65; four rooms and bath, $80 and $85. Car and bus lines pass door. Near Bureau of Standards. Electric refrigeration.

H. L. RUST COMPANY 1001 15th St. National 8100

TWO ATTRACTIVE DETACHED BUILDINGS NEAR WALTER REED

All large outside rooms

BRIGHT AND AIRY LARGE COURT

801 BUTTERNUT ST. N.W.

5 rooms, bath and porch, $72.50

4 rooms and bath.....$60.00

410 CEDAR ST. N.W.

3 rooms and bath....$50.00

4 rooms, bath and porch $65.00

5 rooms and bath....$85.00

FREE REFRIGERATION

WM. H. SAUNDERS CO., INC., 1519 K St. N.W. Dist. 1015

A Modern Corner Apartment

3221 Conn. Ave. Low Rentals

3 rooms & bath, $55 to $62.50

Elevator; electric refrigeration; all bright rooms; first-class service and repair throughout. Resident Manager.

Moore & Hill INC. 730 17th Street

Furnished or Unfurnished 95

BEST VALUES IN CITY

Five-minute ride downtown; leading apt. group in city; acres of ground; cafe, elevator, phone, splendid lobbies; view over city; largest rooms, halls, closets, porch, balconies, tile baths; most for the money. 2 to 4 room apts., $45 up. Columbia 7744.

Business Property for Rent 97

DESIRABLE STORE

Located on busy street; adaptable for any business; excellent condition; hot-water heat, electric lights and large basement. Reasonable rental.

SEE MR. WEDDING. BOSS & PHELPS

1417 K St. Nat. 9300.

Offices—Studios—For Rent 98

Maryland Building 1410 H St. N. W.

Offices in the "Heart" of Our Financial District as Low as $10

Hedges & Landvoigt Tower Bldg. District 8332

Offices—Studios—For Rent 98

ALBEE BUILDING Cor. 15th & G Sts. Opposite the Treasury.

A WIDE variety of suites and single rooms at very moderate rentals. Some of the unusual features are... Complete 24-hour service. Vaults in every room. Lavatory with hot, cold and ice water in every room. Western Union and Postal Telegraph call service.

Shannon & Luchs Inc. Managing Agents 1435 K St. Nat. 2345

2133 P ST. N.W. NEAR DUPONT CIRCLE.

2 rooms, kitchen, bath and reception hall. Completely redecorated $42.50

1361 IRVING ST. N.W.

3 rooms, kitchen, bath and porch $62.50

Frigidaire on House Current. Near market and 14th st. car lines. Janitor on Premises.

THE HARFORD 1315 CLIFTON ST. NW.

3 rooms, kitchen, bath and pantry $63.00

Frigidaire Free. Exceptionally Large Rooms. Janitor on Premises.

1737 N. H. AVE. N.W. SMALL EXCLUSIVE BUILDING.

3 rooms, kitchen, bath and porch $72.50

Free Frigidaire. See Janitor on Premises.

WEAVER BROS., INC. REALTORS. WASHINGTON BLDG. DISTRICT 9486.

The Hill Building 17th and Eye Streets N.W.

We are now able to offer several most desirable suites, and others can be arranged to suit the individual tenants.

MOORE & HILL, Inc., AGENTS.

Homes—Rent—Unfurnished 100

345 11TH ST. S. E. NEAR LINCOLN PARK

10 rooms and bath, in excellent condition; located between Lincoln Park and Pennsylvania avenue; suitable for rooming purposes.

RENT, $50. SEE MR. WEDDING. BOSS & PHELPS.

1417 K St. Natl. 9300.

Business, Investment Property 109

Small Apartment. Only $5,000 Cash Required.

A splendid CORNER BUILDING on Columbia rd.; thoroughly modern, and in excellent condition; containing 9 apts. of 5 room and bath; rented to high-class colored tenants for $6,450 a year.

SHANNON & LUCHS, Inc., 1435 K ST. NW. Natl. 2345.

Homes for Sale 110

7126 NINTH ST. N.W. (Near Walter Reed Hospital)

A very unusual offering. A semidetached brick home, containing 8 rooms, 2 baths, with garage. Here is the much sought-after center-hall plan, with living room across the entire front of the house, off of which is an attractive open porch. There are 4 good-sized bedrooms, breakfast room, oak floors throughout the house, fireplace. The walls are paneled and all the decorations are in good taste. Must be sold and, accordingly, priced far below what you would expect to pay for so fine a house. PHONE NATIONAL 5833.

$7,450

A remarkable value in a new six room and bath brick home, well located, near the Navy Yard. Large rooms, double rear and spacious front porches, built-in garage, paved street and alley, h.-w. h., oak floors, beautifully paneled walls. Sanitas on kitchen; $500 cash payment and small monthly payments, including all interest. Phone Lincoln 7063-W. for inspection.

CHEVY CHASE

Semidetached brick and stucco home, conveniently situated and in new-house condition. Price, $8,950; terms, $500 cash, $60 monthly, including all interest. There are six bright rooms, oak floors throughout, garage, h.-w. h., elecrtic lights, instantaneous water heater, modern bath, with built-in tub, and numerous closets. Phone for inspection of this property today. NATIONAL 5833.

Old Alexandria (Va.) Home.

$4,500—$500 CASH.

Charming early American brick home, 6 splendid rooms; enormous yard in rear; best residential section; can be developed into a beautiful home for very little money; plumbing and electricity already installed; rare bargain.

WM. K. HARTUNG & CO. 425 SHOREHAM BLDG. Natl. 2232.

MT. PLEASANT

Here is a large house containing nine rooms and bath, well situated in this desirable section, close to cars, stores, &c., and within one-half block of schools; h.-w. h., electricity, new roof, guaranteed for five years; entirely redecorated throughout; lot 170 feet deep to paved alley, with garage. This is a real home, desirable from every angle, and one on which you can make an exceptionally reasonable deal if you can use a property this size.

MR. SCHAAFF. Natl. 5833.

Offices—Studios—For Rent 98

The WASHINGTON BUILDING

Opposite United States Treasury

DESIRABLE OFFICE SPACE

The impressive list of famous business institutions, who have selected The Washington Building for a business home, is of greatest significance to all business and professional men . . .

REASONABLE RENTALS

Washington Bldg. WEAVER BROS INC. REALTORS District 9486

Homes for Sale 110

HOW TO BE YOUR OWN LANDLORD. $200 cash, $40 month. Fulton R. Gordon, Peoples Ins. Bldg., Dist. 5231; eve. Cleveland 4733.

New Colonial Home, Just West of Conn. Ave.

This beautiful new detached BRICK house is ideally located just west of the avenue, on a large lot 60x142 feet, in the best section of Chevy Chase, Md. It has 4 big rooms, DEN AND LAVATORY on the first floor and 4 spacious bedrooms and 2 baths above. Every desirable feature in a home is provided, including a large attic and a 2-car garage. The unusually splendid construction has impressed us, and we unhesitatingly recommend it to you.

SHANNON & LUCHS, Inc., 1435 K ST. NW. Natl. 2345.

IN MASS. AVE. HEIGHTS ONLY $19,000

Owner having left city, offers this beautiful and well-located detached center-hall home in one of the city's best residential sections. House has two master baths on second floor. This is completely and modernly equipped throughout and is in new-house condition. Large and attractive lot, with paved alley in rear. Built-in garage

McKEEVER and GOSS REALTORS

1415 K St. N.W. National 4750

$7,500 Positively the best buy in a detached 6-room, corner home; desirable suburban community; a real bargain.

$10,500 Chevy Chase, D. C., near Conn. Lovely detached brick home at a very low figure. Seldom ever do you have such an opportunity to locate in a highly restricted zone, yet convenient to stores, schools, &c. See this soon.

$10,750 16th and Decatur. Excellent brick home, wide entrance hall, reception room. Roomy and bright. Lovely bedrooms (one with open fireplace), porches, attic, oil burner, garage. Worth your attention.

Natl. 8744 E. H. CROXTON Adams 9428 REALTY ASSOCIATES.

DOWNTOWN HOME $7,000

10 ROOMS, 2 BATHS. An imposing brick home, 7 bedrooms. Walking distance of Government Departments and shopping district. To be sold to CLOSE AN ESTATE. This is absolutely a pickup for some one. Inspection should be made at once. You will be convinced of its value.

CHEVY CHASE, D. C. $8,350

NEW BRICK AND STUCCO home on lot 32x150 in beautifully wooded area near transportation, schools, etc. English design of 7 ROOMS AND TILED BATH WITH SHOWER, including lovely sun and breakfast rooms, open fireplaces, all modern improvements, concrete front porch, large basement with automatic water heater, laundry trays and Redflash heating plant. A big buy for little money.

EVENING PHONE UNTIL 9 P. M.

BOSS & PHELPS 1417 K St. Realtors. National 9300.

Strathmeade

The Planned Community

611 14th St. N.W.

Me. 3696

WOODLEY PARK $15,500

Facing one of the most beautiful estates in Washington, this fine semi-detached home at the price quoted is an unusual offering. There are four real bedrooms, two complete baths and, of course, every modern improvement. The house is in perfect condition. There is also a built-in garage. We urge that you call us and arrange an early inspection of this offering.

MT. PLEASANT BARGAIN $12,950

West of 16th st. in this popular close-in residential section, this house is a decided bargain. It is 22 ft. wide and was built by one of Washington's most prominent builders. There are 8 rooms (4 real bedrooms), screened sleeping porch, tiled bath with shower, hot-water heat and electric light. This house is metal weather stripped and screened and is in fine condition. There is a detached brick garage.

Overlooking Rock Creek Park $9,750

An oustanding buy in a brand-new house, never occupied. There are six large bright rooms, tiled bath with shower, open fireplace, colonial concrete front porch, double rear porches, hardwood floors and trim and, of course, every modern improvement. The house is of all-brick construction and there is space for a garage. Very easy terms will be made.

H. G. Smithy Co. SUCCESSOR TO ... N. L. Sansbury

1418 Eye St. Nat. 2906.

Wesley Heights

The Garden Spot of Washington

This magnificent all-stone house, especially well adapted for entertaining, has recently been completed. Consisting of eleven rooms, four complete baths and a two-car built-in garage, this house combines beauty, convenience and utility.

4426 Garfield St. N.W.

OPEN—10 A. M. TO 9 P. M.

W. C. and A. N. Miller

Realtors—Builders

1119 17th St. N.W. Decatur 0610

Farms—Land for Sale 115

35 ACRES, with 11-room dwelling, large bank barn, silo and other buildings; priced very low and very easy terms. R. R. BUCKLEY. Phone 27. Fairfax, Va.

VA. FARMS

Dairy, Grazing, poultry, truck farms and country estates, farms 5 to 1,000 acres. A good time to invest in land at present prices.

F. W. HILBERT

Falls Church, Va. Phone 30.

INTEREST RATE SET BY CLEARING HOUSE

1½ Per Cent Yearly Levy on Deposits of Banks Decided Upon.

INCREASE IN GAS OUTPUT

By THOMAS M. CAHILL.

Following similar action by clearing house associations of various neighboring cities, the Washington Clearing House Association at a meeting yesterday adopted a rule fixing the maximum rate of interest that may be paid by members and associate members of the clearing house on deposits of banks and trust companies at 1½ per cent per year. The present rate averages approximately 2 per cent.

This action of the clearing house association, it was explained, does not affect in any way the payment of interest on the savings or demand deposits of individuals, firms or corporations, but relates exclusively to the deposits of banks and trust companies. Thirteen of the 39 banks of Washington are members of the clearing house and 22 banks are associate members.

Washington Gas Report.

Combined net income of Washington Gas Light Co. and its subsidiaries for the year ended December 31, 1930, was $910,445.98, President George A. G. Wood announced yesterday at the annual meeting of shareholders. Of this amount, $468,000 was paid to stockholders by way of dividends, leaving a balance of $442,445.98 which was added to the company's surplus.

He reported that during 1930 the total amount of gas sold was 6,213,193,943 cubic feet, an increase of 131,752,735 cubic feet over 1929.

In his review of the year, Mr. Wood stated: "Effective October 1, 1930, a new schedule of rates was placed in operation under which we estimate that our customers will enjoy an annual saving of approximately $400,000. Our idea in doing this was to encourage the use of gas by making it as cheap as possible. The effect of this has already been demonstrated in the consumption figures for October, November and December which show increases of 8, 15 and 22 per cent, respectively, as compared with the corresponding months of 1929.

"During the year, we have paid out for additions, betterments and improvements to plant and equipment the sum of $1,295,829.81 and of this amount approximately 85 per cent was spent upon our distribution system. We laid 113 miles of mains and 3,361 house services and installed 4,467 meters. It is especially significant that we added about 95 miles of gas distributing mains in new territory, giving gas service to many families heretofore unable to enjoy the use of gas. These mains were placed in new territory for which franchises were received and will prove a source of increasing revenue.

Gas Appliance Sales Gain.

"It is a further source of satisfaction to note that the new business department has been greatly expanded. Our sales of gas appliances show an increase of over $500,000 this year as compared with last year. We have put special attention upon the betterment of gas appliances because we feel the gas load will be increased proportionately as satisfactory and economical operation of gas appliances becomes general in our territory."

All directors were reelected as follows: Fred S. Burroughs, George B. Fraser, Wilton J. Lambert, Christopher H. Pope, Corcoran Thom, Robert D. Weaver, George A. G. Wood. President Wood was host to directors and officers at a luncheon in his office following the meeting.

Repayment of policy loans and maintenance of life insurance already written are seen as the two most important phases of the life underwriters' work today by H. Lawrence Choate, general agent for the Mutual Benefit Life Insurance Co., of Newark, here.

Is Following Policy.

Mr. Choate's office has had excellent results in carrying out a program along these lines and especially gratifying returns from the idea of immediately replacing the amount loaned with a small, short term endowment policy, to guarantee the repayment and the full coverage originally desired by the policy holder.

The Baltimore agency of the company will hold its annual conference February 9, with a large delegation of home office executives present and the entire Washington agency as guests. L. A. Spalding, general agent at Baltimore, will be in charge of the meeting. Mr. Choate also speaking. Agency Vice President Oliver Thurman, W. H. Beers, special agency assistant, and Dr. Reider, medical director, will be present from the home office.

Mutual Fire Insurance Aids.

At the annual meeting of stockholders of the Mutual Fire Insurance Co. yesterday all managers were unanimously reelected as follows: W. A. H. Church, C. Kattelmann, L. Pierce Bohler, E. C. Brandenburg, Frank A. Johnson and Arthur Carr.

The annual report showed a good condition of affairs. Resolutions of respect to the memory of the late B. F. Saul, for 30 years a manager of the company, were adopted.

Eastman, Dillon & Co. announce that William Jasper DuBose has been appointed comanager with Arthur Foraker of the firm's local office.

Owing to illness of Dr. Stephen I. Miller, executive manager, the National Association of Credit Men, principal speaker, the forum dinner of Washington Chapter, American Institute of Banking, scheduled for tomorrow night at the Shoreham Hotel, is postponed indefinitely.

BALTIMORE LIVE STOCK.

Special to The Washington Post.

Baltimore (Union Stock Yards, Claremont), Feb. 2.—CATTLE—Receipts, 500 head. Market dull and lifeless, with trading very slow. Steers—Good to choice, $6.50@8.50; medium to good, 7.50@8.50; fair to medium, 7.00@7.50; plain to fair, 6.00@7.00; common to plain, 5.00@6.00. Bulls—Medium to good, 5.00@5.50; fair to medium, 4.50@5.00; plain to fair, 4.00@4.50; common to plain, 3.50@4.00. Cows—Good to choice, 5.25@5.50; medium to good, 4.50@5.00; fair to medium, 4.00@4.50; plain to fair, 3.00@4.00; common to plain, 2.00@3.00. Heifers—Good to choice, 6.50@8.00; medium to good, 7.00@7.50; fair to medium, 6.00@7.00; plain to fair, 5.50@6.00; common to plain, 4.50@5.25. Fresh cows and springers, 20.00@70.00.

SHEEP AND LAMBS—Receipts, 1,200 head. Supply moderate; market steady. Sheep, 1.50@4.00; lambs, 6.50@10.25.

HOGS—Receipts, 2,300 head. Supply fair; market steady. Lights, 8.60@8.85; heavies, 7.75@8.15; medium, 8.60@8.85; roughs, 6.50@6.75; light pigs, 8.60@8.25; pigs, 8.60@8.85. Ohio hogs, 10¢@20 cents higher than quotations.

CALVES—Receipts, 300 head. Supply light; market steady. Calves, 5.00@11.50.

NEW YORK GRAIN.

New York, Feb. 2 (A.P.).—RYE—Steadier. No. 2 Western, seaboard in bond, 39¾@40¼ c. i. f. New York, domestic to arrive, all rail.

BARLEY—Steady; domestic, 55¾ c. i. f. New York.

WHEAT—Spot steady: No. 1 Northern spring, e. i. f. New York, 92½; No. 2 hard winter, f. o. b. New York, nominal; No. 1 Manitoba, do., 71; No. 2 mixed and No. 2 amber durum, nominal.

CORN—Spot steadier No. 2 yellow, c. i. f. New York, 80¾; No. 3 yellow, do., 78¾.

OATS—Spot steady; No. 3 white, 43½.

FEED—Firmer; city bran, 100-lb. sacks, 26.25@26.50; Western bran, do., 23.25@24.25.

HAY—Steady; No. 1, 28.00; No. 2, 26.00@27.00; No. 3, 24.00@25.00; sample, 18.00@24.00.

Daily Market Background

Complete Summary of Investment Data Compiled on Exchange Days for The Post by Standard Statistics Co., Inc.

New York, Feb. 2 (N.Y.W.N.S.).

Advertising, Printing and Publishing.

GENERAL OUTDOOR ADVERTISING 1930 class A share earnings were $1.40 vs. $13.39. McCALL CORPORATION 1930 common share earnings were $3.49 vs. $3.76.

Agriculture Machinery.

GLEANER COMBINE HARVESTER working capital exhausted; refinancing necessary.

Apparel.

FEDERAL KNITTING MILLS 1930 common share earnings were $4.53 vs. $5.06. MUNSINGWEAR, INC., 1930 common share earnings were $2.64 vs. $7.74. ROLLINS HOSIERY MILLS preferred share earnings from January 4 to December 31, 1930, were 88 cents vs. $11.26, in 54 weeks to January 4, 1930.

Automobiles and Trucks.

GENERAL MOTORS Buick production and shipments in January, 1931, totaled 6,000 units vs. 4,092 in December, 1930, and 7,249 units a year ago; 7,884 units are scheduled for February shipment.

Automobile Parts and Accessories.

BUDD (E. G.) MANUFACTURING CO. 1930 preferred share earnings were 30 cents vs. $21.09. BUDD WHEEL CO. 1930 common share earnings were $1.36 vs. $1.84. LINK BELT CO. 1930 common share earnings were $2.89 vs. $4.55. OHIO SEAMLESS TUBE CO. declares a 25-cent quarterly common dividend; previous payment was 50 cents.

Automobile Tires, Rubber Goods, &c.

AMERICAN HARD RUBBER CO. declares four quarterly preferred dividends of $2 each for 1931.

Building, Real Estate and Related Lines.

ALPHA PORTLAND CEMENT CO. five plants resume on full time. GIANT PORTLAND CEMENT CO. 1930 preferred share earnings were $2.97 vs. $2.26; plants operated at 43 per cent capacity during 1930. IDEAL CEMENT CO. 1930 common share earnings were $3.94 vs. $3.95; earned $4.22 on average number of shares outstanding in 1929. ILLIOIS BRICK CO. 1930 deficit was $311,840 vs. net income of $363,870, or equal to $1.55 a common share. MINNEAPOLIS HONEYWELL REGULATOR CORPORATION operations at beginning of 1930 to purchase 15,000 shares of common at $40 have exercised or retired; additional small block recently bought in. NATIONAL RADIATOR CO. February 2 interest on sinking fund; debenture 6½s not paid.

Chemicals.

AIR REDUCTION CO. acquires control of Wilson Welder and Metals, manufacturer of electric welding apparatus and supplies. COMMERCIAL SOLVENTS 1930 common share earnings were $1.07 vs. $1.51.

Copper and Brass.

DOMESTIC COPPER PRICE marked down 0.25 cents to 9.75 cents a pound. COPPER RANGE maintaining an output of 1,500,000 pounds monthly.

Household Products.

ALTORFER BROTHERS 1930 common share earnings were $2.47 vs. $2.43. COLGATE-PALMOLIVE-PEET 1930 common share earnings were $3.76 vs. $4.03. PERFECTION STOVE CO. declares an 18¾-cent common dividend; paid 37½ cents formerly.

Investment Trusts.

BANKERS INVESTMENT TRUST OF AMERICA acquired industrial stocks on scaledown in 1930. BLUE RIDGE CORPORATION net asset value on December 31, 1930, was $5.17 a common share. CAPITAL ADMINISTRATION, LTD, net asset value on December 31, 1930, was $14.68 a class A share vs. $23.18 on December 31, 1929. GENERAL PUBLIC SERVICE stockholders to vote on proposed increase in common stock to 2,000,000 shares from 1,000,000 and increasing preferred to 500,000 shares from 175,000. PETROLEUM CORPORATION OF AMERICA net asset value on December 31, 1930, was $13.82 a common share vs. $31.79 on December 31, 1929. JACKSON AND CURTIS INVESTMENT ASSOCIATES liquidating value on December 31, 1930, was $39.21 a common share vs. $53.48 on December 31, 1929. UTILITY EQUITIES liquidation value on December 31, 1930, was $4.18 a common share vs. $11.18 on December 31, 1929. NATIONAL REPUBLIC INVESTMENT TRUST 1930 net income, including trading profits, was $282,695.

Machinery and Machine Equipment.

ADAMS (J. D.) MANUFACTURING COMPANY 1930 common share earnings were $3 vs. $4.32. JOHNSTON MOTOR common share earnings for the year ending September 30, 1930, were 24 cents vs. $3.52.

Mining and Smelting.

INTERNATIONAL NICKEL OF CANADA declares a 15-cent quarterly common dividend; paid 25 cents previously; Frood Mine output to be increased to 100,000 tons monthly from 75,000.

Miscellaneous.

AMERICAN SAFETY RAZOR CO. files patent suit against Frings Brothers, alleging infringement on new Gem Micromatic. FINANCE SERVICE COMPANY 1930 combined class A and B share earnings were $1.91 vs. $2.29. PAGE AND SHAW, INC., a new company chartered in Massachusetts to acquire assets of company same name in receivership. RUBINSTEIN (HELENA) 1930 common share earnings were 72 cents vs. $1.47. VADSCO SALES 1930 deficit approximated $150,000.

Office and Business Equipment.

RAPID ELECTROTYPE CO. 1930 common share earnings were $3.44 vs. $4.56.

Oil.

DECEMBER CRUDE OIL STORAGE registered a decline of 6,936,000 barrels to 665,870,000 barrels on December 31, 1930, compared with the November, 1930, reduction of 1,448,000 barrels and a decrease of 3,458,000 barrels in December, 1929; December drop brought aggregate 1930 decreases to 23,296,000 barrels. CALIFORNNIA AVERAGE DAILY CRUDE OUTPUT in week ended January 31, 1931, according to the California Oil World, fell 8,500 barrels from previous week to 522,300 barrels per day. RICHFIELD OIL OF CALIFORNIA—Mr. Woodward, chairman of common stockholders' protective committee, asserts new offer from "prominent oil company" is in process of formulation. STANDARD OIL OF INDIANA declares a 50-cent quarterly common dividend; previously paid 62½ cents. STANDARD OIL OF KANSAS common on $1 per annum basis; paid 50 cents quarterly formerly.

Paper and Paper Products.

NORTHERN PAPER MILLS 1930 common share earnings were $4.35 vs. $4.90. SCOTT PAPER 1930 common share earnings were $5.06 vs. $4.67.

Radio, &c.

HAZELTINE CORPORATION gets affirmative final decree from appeals court in suit against Atwater Kent Manufacturing Co. and National Carbon Co.

Railroads Equipment.

LIMA LOCOMOTIVE WORKS 1930 common share earnings were $6.55 vs. $2.37.

Retail Trade.

MONTGOMERY WARD & CO. January sales were off 9.3 per cent. NATIONAL BELLAS HESS January sales were off 5.04 per cent. SEARS ROEBUCK & CO. sales January 2-29, 14.1 per cent over like 1930 period.

Steel and Iron.

BETHLEHEM STEEL plans no cut in working force; offers 7 per cent preferred share to workers at $121. LAKE SUPERIOR CORPORATION over 77½ per cent of shares deposited for exchange for Algoma Consolidated, Ltd.; time limit for deposit extended to February 14, 1931. SCULLIN STEEL 1930 preference share earnings were $1.64 vs. $3.38.

CUBAN SUGAR EXPORT RESTRICTION DECREE for 1931 signed by President Machado.

Tobacco.

CONSOLIDATED CIGAR 1930 preliminary share earnings were $5.86 vs. $9.46.

Utilities.

AMERICAN CITIES POWER & LIGHT about 74 per cent of investments in public utility common stocks. CITIES SERVICE reported in control of Warner-Quinlan; response to share exchange offer for Richfield Oil of California termed gratifying. CONSOLIDATED GAS OF NEW YORK—New York State's valuation of subsidiary property for 1931 taxation: New York Edison, $68,145,750; Consolidated Tel. & Elec. Subway, $55,791,900. ILLINOIS BELL TELEPHONE CO. net income, $12,971,590 vs. $33,075,212. INTERNATIONAL TEL. & TEL. CO. takes full charge of Roumanian Telephone System. MIDLAND UNITED to spend about $25,000,000 on 1931 construction. PHILADELPHIA CO. declares an initial 25-cent dividend on $10 par 5 per cent preferred stock. PUBLIC UTILITY HOLDING CORPORATION OF AMERICA omits common and Class A dividends; initial payments, 12½ cents each on November 30, 1930. QUEBEC POWER 1930 net before income tax, $1,630,999 vs. $1,502,527.

BALTIMORE MARKETS.

Baltimore, Feb. 2 (A.P.).—WHEAT—No. 2 red winter, domestic, spot, 79; No. 2 red winter sarlicky, domestic, spot and February, 89; March, 80¾.

PRODUCE — Apples, bushel baskets, western Maryland, Pennsylvania and Virginia U. S. 1's, 2½ inches up, Staymans, 1.25@1.50; Yorks, 1.25@1.50; various other early fall varieties, unclassified, 2¼ inches up, 50@1.00; New York U. S. 1's, 2½ inches up, Kings and Hubbardstons, 1.15@1.25; U. S. Commercial, 2¼ inches up, Kings and Hubbardstons and Fall Pippins, 90@1.00; boxes, Northwestern Delicious, as to grade and size, 2.25@3.00; Staymans, 1.75@2.25, nearby, half bushel hampers, various varieties, ungraded, 25@50.

POTATOES — New York, 150-pound sacks, round whites, U. S. 1's, 2.65@2.75; Maine, 100-pound sacks, Mountains, U. S. 1's, 1.90@2.00; Pennsylvania round whites, 100-pound sacks, U. S. 1's, 1.75@1.90; ungraded, 1.25@1.50.

POTATOES—Sweet, Eastern Shore of Maryland, bushel hampers, yellows, U. S. 1's, 1.40@1.75; ungraded, 1.00@1.25; eastern shore of Virginia, barrels, yellows, U. S. 1's, 3.50@4.00; ungraded, 2.00@2.50; white yams, 2.50@3.25.

POULTRY—Live, chickens, young colored, large size, 25@27; broilers, 2 pounds and under, 33@35; Leghorns, 18@22; chickens, old heavy, 20@21; medium, 16@18; Leghorns and other light stock, 15@17; ducks, young white Pekins, 4 pounds and over, 23@25; Muscovy, 4 pounds and over, 22@24.

EGGS—No offerings.

NEW YORK PRODUCE.

New York, Feb. 2 (A.P.).—BUTTER—Receipts, 5,464, steady; creamery, higher than extra, 29½@30; extra 92 score), 29; first (88 to 91 score), 26½@28½; packing stock, current make, No. 1, 21@21½; No. 2, 20.

CHEESE—Receipts, 288,967, steady; State, whole milk flats, fresh, fancy to fancy special, 18@19; do., held, 21½@22½.

EGGS—Receipts, 15,142, steady; mixed colors, regular packed, closely selected heavy, 21½; extra, 20@21; extra first 19¼@19½; first, 18¼@18½; seconds, 18; medium firsts, 16@16½; refrigerator, firsts, 14@15; seconds, 13@13½; medium firsts, 12@13; nearby henneery, brown, extra, 22@22½; extra first, 20@21; nearby and nearby Western henneery, white, closely selected heavy, 24½@26; do., average extra, 23@24; nearby white, mediums, 21@21½; Pacific Coast, white, extra, 25½@26; extra first, 24@25.

POULTRY—Dressed, steady; chickens, fresh, 20@31; frozen, 25@39; fowls, fresh, 18@26; frozen, 18@26; old roosters, fresh, 14@21; turkeys, fresh, 34@44; frozen, 34@43; ducks, frozen, 15@22.

POULTRY—Live, steady; chickens, by freight, 19@21; by express, 20@27; broilers, by freight, 28@30; by express, not quoted; fowls, freight, 19@22; express, 17@22; roosters, freight, 14; express, 15; turkeys, freight, 28@30; express, 30@40; ducks, freight, 23; express, not quoted.

SUGAR—Raw, quiet; spots, duty paid, 3.35; refined, 4.70 for fine granulated.

COFFEE—Spot, quiet; No. 7, Rio, 6¾; Santos, 4s, 9½@10.

PHILADELPHIA MARKETS.

Philadelphia, Feb. 2 (A.P.) (U. S. Dept. of Agriculture, 1 p. m.).—EGGS weak. Fancy to specials, white extras, 24½@26; nearby white, extras, 22@23; nearby brown, extras, 22@23; graded nearby mixed colors, 19@20; average current receipts, 18@18½; Midwest average graded mixed colors, 19@19½; less desirable stock down to 18. Refrigerator best marks, 14½@15; average grading, 13½@14. Best Pacific Coast refrigerator processed, 16@17. Receipts, 4,791.

LIVE STOCK MARKETS.

Chicago, Feb. 2 (A.P.) (U. S. Dept. of Agriculture).—HOGS—Receipts, 77,000, including 30,000 direct; mostly 10 cents lower than Friday's average; top, 8.05; bulk 140 to 200 lbs., 7.85@8.00; 210 to 320 lbs., 6.75@7.75; pigs, 7.50@7.85; packing sows, 5.85@6.25; shippers, 6,000; estimated holdover, 7,000. Light light, good and choice, 140 to 160 lbs., 7.85@8.05; light weight, 160 to 200 lbs., 7.80@8.05; medium weight, 200 to 250 lbs., 7.75@8.00; heavy weight, 250 to 350 lbs., 6.65@7.25; packing sows, medium and good, 275 to 500 lbs., 5.85@6.35; slaughter pigs, good and choice, 100 to 130 lbs., 7.25@8.00.

CATTLE—Receipts, 20,000; calves, 2,000; excessible run fed steers and yearlings sold mostly 10 cents lower; early market being 50 cents to $1.00 under week ago. No strictly choice steers here, but numerous loads very good offering sold at 9.50@10.50; best yearlings and weighty steers, 11.00; bulk short feds, 8.00@9.50; all other classes unevenly lower. Slaughter cattle and vealers, Steers, good and choice, 600 to 900 lbs., 8.75@12.50; 900 to 1,100 lbs., 9.00@12.50; 1,100 to 1,300 lbs., 9.00@12.50; 1,300 to 1,500 lbs., 9.00@12.25; common and medium, 600 to 1,300 lbs., 6.00@9.00; heifers, good and choice, 550 to 850 lbs., 6.25@10.00; common and medium, 5.00@7.00; cows, good and choice, 4.50@6.50; common and medium, 3.50@4.50; low cutter and cutter, 3.00@3.50; bulls (yearlings excluded), good and choice (beef), 4.75@6.00; cutter to medium, 3.50@5.00; veals (milk fed), good and choice, 9.00@11.00; medium, 7.50@9.00; culls and common, 5.00@7.50; stocker and feeder cattle: Steers, good and choice, 500 to 1,050 lbs., 7.00@8.75; common and medium, 5.25@7.00.

SHEEP—Receipts, 20,000; killing classes 25 to 50 cents lower; feeding lambs 10 to 15 cents lower; bulk good to desirable kinds fleshed fat lambs, 8.00@8.75; around 9.00; choice feeders, 8.00@8.10; some held higher. Lambs, 90 lbs. down, good and choice, 8.00@8.75; common and medium, 91 to 100 lbs., medium to choice, 6.50@9.00; all weights common, 5.50@7.00; ewes, 90 to 150 lbs., medium to choice, 3.25@4.75; all weights, cull and common, 2.00@3.75; feeding lambs, 50 to 75 lbs., good and choice, 7.75@8.25.

New York, Feb. 2 (A.P.).—CATTLE—Receipts, 2,220; irregular; good steers, 8.90@9.25; State bulls, 4.00@5.75 cows, 2.00@6.50.

VEALERS—Receipts, 5,150; weak; good to choice, 10.00@13.00; medium, 7.50@9.50; culls and common, 5.00@7.00.

SHEEP AND LAMBS—Receipts, 15,870; weak; lambs, good to choice, 8.50@9.50; medium, 7.00@8.00; common, 6.00@8.50.

HOGS—Receipts, 5,100; no sales reported.

CHICAGO STOCKS.

(Reported by W. B. Hibbs & Co.)

Assd. Apparel	45
Balaban & Katz	69
Bendix	19¼ 20¾
Borg & Warner	23½ 23¾
Butler Brothers	5¾ 6
Chi. City & Conn. Ry. com	1¾ 1¾
Chi. City & Conn. Ry. pfd	4 5
Com. Edison	240 242
Consumers com	4 4¼
Consumers pfd	40 45
Elec. Household	24 25
Great Lakes Dredge	24 26
Illinois Brick	14 16
Libby, McNeil & Libby	11¼ 11¾
McCord Rad. "A"	17 18
Middle West Util. com	21¼ 22
National Leather	¾ 1
Public Service com. $100 par	233 239
Public Service pfd	234 239
Quaker Oats com	161 162
Quaker Oats pfd	115 118
Swift & Co	28¾ 30
Swift International	34½ 35
John R. Thompson	27 28
U. S. Gypsum	41 41¾
Wahl Co	2¼ 2¾
Yellow Taxi	20 20¾

BALTIMORE SECURITIES.

Baltimore, Feb. 2 (A.P.).—Closing prices:

Arundel Corp	41¾
Baltimore Trust	30
Black & Decker	12¼
Com Credit pf B	22
Com Credit New Orleans pf	24
Man Finance 1st pf	14
Maryland Casualty	31
New Amsterdam Cas	33½
Pa Water & Power	98
Union Trust	60
U S Fidelity & Guaranty	30¼
Western Md Dairy pf	98

IMPROVED BANKING CONDITIONS IN SIGHT

More Than Seasonal Flow of Funds Into Reserve Institutions Cited.

CONFIDENCE ON UPGRADE

New York, Feb. 2 (A.P.).—Evidence of more stable banking conditions and a gradual restoration of public confidence appeared in a more than seasonal flow of currency into the Reserve Banks after the first week in January, the New York Federal Reserve Bank states in its monthly review, published today.

While the greater portion of the January inflow of $470,000,000 of currency was used largely to retire Federal Reserve credit, the funds remaining in the New York money market were larger in volume and more continuous than any time in a number of years, the bulletin commepts. The average amount of excess reserves held by New York banks in January was around $60,000,000, or about 1 per cent of the deposits of these banks.

Serious Recession Cited.

"This accumulation of surplus funds in New York is a development rarely encountered in recent years, but typical of periods of serious business recession," the monthly review states.

"Lower commodity prices and reduced pay rolls lead, at such times, to reductions in the amount of currency in circulation, and the pouring into New York of funds seeking employment. This tendency is accentuated when apprehension limits the types of employment of funds which banks and other investors are willing to make.

"In 1908, for instance, the flow of money into the New York banks resulted in the accmulation of about $60,000,000 of surplus reserves within a few months after the 1907 panic, and time money declined from 15 to 2 per cent." This amount represented about 4 per cent of the total deposits of clearing house banks, the review says, and points out that conditions in the 1896 and 1893 periods of depression were far more severe.

Other Periods Compared.

"In 1897 the clearing house banks had excess reserves averaging about $50,000,000, or 8 to 10 per cent of their total deposits, and in the first half of 1894 their reserves amounted to from $75,000,000 to $100,000,000, or 13 to 18 per cent of their total deposits.

"These excess reserves, above the 25 per cent reserves which the banks were then required to maintain, represented the idle funds which they were under pressure to employ, and in each of these periods the effects were reflected in call loan rates which were frequently as low as 1 per cent on the stock exchange and sometimes as low as ½ per cent. They were reflected also in rapid expansion of bank credit and a rise in bond prices."

In the month just closed the official call money rate held at 1½ per cent steadily from early in the month, and funds outside were quoted at 1 per cent frequently.

Earnings Reports Show Big Decline

Lowest Profits in 4 Years for 278 Companies Are Tabulated.

New York, Feb. 2 (A.P.).—The annual shower of financial statements indicates so far that corporate earnings in 1930 were the lowest in four years.

A tabulation by Standard Statistics Co. of the returns of the first 278 reporting companies shows that profits were only about two-thirds of the record income of 1929. Of the 278 there were 248 industrial units, showing aggregate earnings of 65 per cent of 1929, 20 rails showing 67 per cent, and 10 utilities only 5 per cent under the previous year's total.

The statistical organization points out, however, that it is customary for the most favorably situated companies to report early, so that the present showing is probably considerably better than the final exhibit will be. Standard estimates that when all the figures are in, a shrinkage of 40 to 45 per cent from 1929 will be shown. Several companies, owing to special situations or lines of business little influenced by general conditions, have reported earnings in excess of 1929. To date there are more than three score in this category.

Income Tax Facts

NO. 2.

Form for filing returns of income have been sent to persons who filed returns last year. Failure to receive a form, however, does not relieve a person of his obligation to file a return within the time prescribed by law—on or before March 16, 1931, if the return is made on the calendar year basis, as is true with most individuals. March 15, the usual date, this year falls on Sunday.

Forms may be obtained upon request, written or personal, at offices of collectors of internal revenue or deputy collectors. Persons whose net income for 1930 was derived chiefly from salary and wages and was not in excess of $5,000 should make their returns on Form 1040A. Persons whose net income was derived from a business or profession, including farming, or from the sale of property, although the amount was less than $5,000, are required to use the larger form—1040. The use of Form 1040 is required also where the net income was in excess of $5,000, regardless of whether from salary, business, profession or other sources.

Failure to use the proper form presents difficulties to the public and the Bureau of Internal Revenue. Therefore, it is emphasized that a taxpayer engaged in a business from which he derived a net income of less than $5,000 is required to use the larger form.

THE METAL MARKETS.

New York, Feb. 2 (A.P.).—COPPER—Unsettled; electrolytic, spot and future, 9⅝.

IRON—Steady; No. 2, f. o. b. Eastern Pennsylvania, 17.00@18.00 Buffalo, 16.00; Alabama, 11.00@13.00.

TIN—Easy; spot and nearby, 25.25; future, 25.62.

LEAD—Steady; spot, New York, 4.75; East St. Louis, 4.55.

ZINC—Steady; East St. Louis, spot and future, 4.05@4.10.

ANTIMONY—7.12.

QUICKSILVER—103.00.

London, Feb. 2 (A.P.).—Standard copper—Spot, £43 7s. 6d; future, £43 7s. 6d; electrolytic, spot, £46; future, £47. Tin—Spot, £113 7s 6d; future, £114 15s. Lead—Spot, £12 17s 6d; future, £13. Zinc—Spot, £11 17s 6d; future, £12 7s 6d.

BALTIMORE SECURITIES.

Baltimore, Feb. 2 (A.P.).—Closing prices:

Arundel Corp	41¾
Baltimore Trust	30
Black & Decker	12¼
Com Credit pf B	22
Com Credit New Orleans pf	24
Man Finance 1st pf	14
Maryland Casualty	31
New Amsterdam Cas	33½
Pa Water & Power	98
Union Trust	60
U S Fidelity & Guaranty	30¼
Western Md Dairy pf	98

Wall Street Briefs

New York, Feb. 2 (A.P.).—Larger profits in 1930 than in 1929 were reported by the Peoples Gas Light & Coke Co. Net income was $7,197,072, compared with $6,782,959. After dividends of $8 a share, $2,304,052 was added to the company's surplus, which now totals $28,751,444.

Bar silver in New York dropped one-half cent today, to 28½ cents an ounce, a new historical low for the metal. The previous low was 28½ cents, reached January 9. The metal also was weak in the London market.

The visible supply of American grain shows the following changes in bushels: Wheat increased 761,000; corn increased 112,000; oats decreased 785,000; rye decreased 235,000; barley decreased 156,000.

Sears Roebuck & Co.'s sales during the first period of its thirteen-period year were $3,777,894 less than last year, the company reported today. This year the sales for the period January 2 to 29, inclusive, were $23,042,271, compared with $26,820,165 in the corresponding period last year.

The annual report of the Illinois Bell Telephone Co. today showed net earnings of $17,365,987 for 1930, of which $12,971,590 were the net profits for the year. The profits were equal to $9.98 a share, compared with $11.89 a share in 1929.

Hupp Motor Car Corporation shipped 1,561 cars last month, against 253 in December and 2,255 in January of last year. Retail sales during the last week in January were reported the largest since the week ended October 11, last.

Net imports of cattle hides during 1930 were approximately 32 per cent less than the previous year, the current bulletin of the New York Hide Exchange shows. Finished stocks of sole leather in the hands of tanners and sole cutters December 31 was equal to 7.4 months' supply at the average rate of deliveries to date, compared with 3.7 months' supply at the end of December, 1929.

Howard E. Cole, vice president and a director of Standard Oil Co. of New York, has retired. Philo W. Parker has been elected a director and William B. Walker vice president.

Colgate-Palmolive-Peet Co. has reported net income for 1930 of $8,550,056, 4 per cent less than in 1929. Total sales in 1930 were $98,601,662, as against $100,565,166 in 1929. Each share of common stock earned $3.76, as compared with $4.03 in 1929.

Raw silk futures closed easy. Sales, 2,140 bales. March, 255; May, 250; July, 246. Open market quotations (60-day basis): Shanghai steam extra B, 275; Canton double extra A, 14-16s, 200; Japanese crack double extra, 300.

Cotton goods opened steady today. Buyers were more numerous in all primary dry goods markets. Rayon demand continued steady. Silk goods were being cut more freely for spring. Moderate gains were reported in hosiery and women's wear shops, where quick deliveries are sought. Burlaps were fairly steady at opening.

Steel prices, per 100 pounds, f. o. b. Pittsburgh: Blue annealed sheets, 205 @210; galvanized sheets, 290@300; black sheets, 235@245; steel bars, 165.

Benjamin M. Tassie has been elected president of Manning Bowman & Co., to succeed the late Reginald P. Tracy.

Philip De Ronde today resigned as chairman and a member of the protective committee for common stockholders of the Richfield Oil Co. of California, which recently was placed in the hands of receivers. S. P. Woodard, vice chairman of the committee, announced acceptance of the resignation by the committee. Mr. Woodard will perform the duties of chairman until the election of a successor to Mr. De Ronde.

The volume of business obtained by furniture manufacturers during 1930 was only 61 per cent of the 1929 total, and shipments were less than 59 per cent of the 1929 figure, a current survey by Seidman & Seidman, accountants, shows. Unfilled orders December 31 were equal to about 1½½ days' business, compared with 32 days December 31, 1929, and 39 days as of December 31, 1928. "The year 1930," the survey says, "has passed into history, with the furniture industry struggling to regain its position both as to volume and profits. A distinctly buyers' market has prevailed, with manufacturers suffering acutely as a consequence."

Youngstown Sheet & Tube Co. today reported for 1930 net income of $7,036,132, equal to $5.17 a share on 1,200,000 common shares outstanding at the end of the year, compared with $21,564,174, or $17.28 a share on 1,200,000 common shares outstanding at the end of 1929.

Viking Pump Co. for the year ended December 31 had net profit of $348,435, equal to $2.58 a share on the common. In the previous year the company reported for the period from March 31 to December 31, 1929, and showed net profit of $280,151, or $2.08 a common share.

Ainsworth Manufacturing Corporation for 1930 had net profit of $298,501, equal to $1.82 a share, compared with $1,040,129, or $6.47 a share in 1929.

Frank T. Hulswiflt, president of American Commonwealths Power Corporation, announced the corporation has sold its controlling interest in National Gas & Electric Corporation, which was acquired in 1929 through purchase of all the common stock of the National Gas & Power Corporation. He said the sale was arranged to facilitate a reorganization of the capital structure of National Gas & Electric.

In conenction with the proposed acquisition by Radio-Keith-Orpheum of the assets of Pathe Exchange, Inc., it was learned that the suit brought by Sol Karp and others for an injunction to prevent the sale is still pending.

Niagara Share Corporation of Maryland has changed the par value of its common stock to $5 a share from $10.

Sales of Montgomery Ward & Co. for January totaled $16,620,238, compared with $18,331,113 for January 1930, a decrease of $1,710,786, or $0.33 per cent.

Munsingwear, Inc., reports net income for 1930 of $475,761, equal to $2.64 a share of common, against $1,548,803, or $7.74 a share, in the previous year.

J. D. Adams Manufacturing Co., of Indianapolis, reports net earnings for 1930 of $900,242, equal to $3. A share of common against earnings equivalent to $4.32 a share in 1929.

Announcement was made today of formation of a committee to protect the interests of the holders of the National Radiator Corporation's 6½ per cent gold debentures, with Charles C. Hood, of Charles C. Hodd & Co., of New York, as chairman. The corporation defaulted on interest due February 1 and a reorganization committee has been formed.

The Chase National Bank has issued a notice to holders of Argentine Government 5½ per cent gold bonds due August 1, 1962, that $115,963 in cash is available for purchase for the sinking fund, of so many of these bonds as shall be tendered and accepted at prices below par.

Daily Legal Record

Monday, February 2, 1931.

COURT OF APPEALS.

Present: Chief Justice Martin; Associate Justices Robb and Van Orsdel.

Nos. 5104, 5105, 5150, 5192, Westinghouse Electric & Mfg. Co. vs. Federal Radio Commission. Decisions reversed and causes remanded for further proceedings, &c., as directed in opinion. Opinion by Mr. Chief Justice Martin.

No. 4997. Citizens' & Manufacturers' Natl. Bank, &c., vs. Burnet, &c.; decision affirmed. Opinion by Mr. Chief Justice Martin.

No. 4998. Fulton vs. Burnet, &c. Decision affirmed. Opinion by Mr. Chief Justice Martin.

No. 5196. General Broadcasting System vs. Radio Commission. Decision affirmed. Opinion by Mr. Chief Justice Martin.

No. 5286. Bell vs. U. S. Judgment affirmed. Opinion by Mr. Chief Justice Martin.

No. 5287. Hurley, et al. vs. ex rel. Gladman. Judgment reversed and cause remanded for further proceedings. Opinion by Mr. Justice Robb.

No. 4978. Rose Laboratories vs. Doran, et al.; decree affirmed. Opinion by Mr. Justice Robb.

No. 5240. KFKB Broadcasting Association vs. Radio Commission. Decision affirmed. Opinion by Mr. Justice Robb.

No. 5282. Dodd vs. Peak, &c. Judgment affirmed. Opinion by Mr. Justice Robb.

No. 5253. Marquette University vs. Radio Commission. Decision affirmed. Opinion by Mr. Justice Van Orsdel.

No. 5276. Federal Trade Commission vs. Millers' National Federation, et al.; decree reversed and cause remanded for further proceedings. Opinion by Mr. Justice Van Orsdel.

No. 5291. U. S. vs. Denison. Judgment reversed and cause remanded for further proceedings. Opinion by Mr. Justice Van Orsdel.

No. 5183. Marshal vs. Wilbur, &c.; judgment affirmed. Opinion by Mr. Justice Wheat.

No. 5164. Crimora Manganese Corporation, et al. vs. Wilbur, &c. Judgment affirmed. Opinion by Mr. Justice Wheat.

No. 5194. Ex rel Chesatee Pyrites & Chemical Co. vs. Wilbur, &c. Judgment reversed and cause remanded. Opinion by